THE WEATHER
The indications are that it will be fair tonight and Thursday. There probably will be light southwest to west winds.

THE LOWELL SUN

5 O'CLOCK

ESTABLISHED 1878 | LOWELL MASS. WEDNESDAY AUGUST 17 1904 | 8 PAGES ONE CENT

WAR SITUATION

Japanese Undermining Port Arthur Forts

ST. PETERSBURG, Aug. 17, 3 a. m.—A despatch received from Chefoo last night, dated August 16 and giving undated advices from Port Arthur, says that the Japanese during a bombardment occupied strongly fortified positions with a number of siege guns. After two hours fighting several of the Japanese guns were silenced.

The Japanese, these advices say, are no longer trying to place their guns in the higher positions, which are too easily reached by the fire of the fortress, but are busying themselves with mine operations beneath the defenses.

The spirit of the garrison continues to be excellent and Lieut. Gen. Stoessel is going everywhere encouraging the troops. The fortress is well supplied with ammunition and provisions. The mining fleet still in the harbor is capable of effective work in hindering the operations of Vice Admiral Togo's fleet.

There is no sickness in the fortress, and the losses in the successive fights are by no means so heavy as reported in the Japanese reports.

BRITISH STEAMER WAS HELD UP

AJACCIO, Corsica, Aug. 17—The British steamer Scotian coal laden and tin arrived here today and reports that she was stopped August 12 by two blank shots, followed by a shell from the Russian cruiser Ural, formerly the German steamer Kaiserin Maria Theresa. After an examination of the Scotian's papers she was allowed to proceed. A Russian officer said that the Ural was seeking for over 200 steamers carrying contraband for trans-shipment in Spanish and Italian ports.

TSIAN HILL OCCUPIED BY JAPS

MUKDEN, Aug. 17—The Japanese have occupied Tsian Hill, on the Russian extreme left.

A small force of Japanese infantry occupied Dapindu pass August 15. The Russian outposts retired.

RUSSIAN CRUISERS NOT AT VLADIVOSTOK

LONDON, Aug. 17.—A despatch to a news agency from St. Petersburg says that up to yesterday neither the armored cruiser Gromobi nor the armored cruiser Rossia, of the Vladivostok squadron which were engaged on Sunday with a Japanese squadron commanded by Admiral Kamimura, had succeeded in reaching Vladivostok and that their whereabouts is unknown.

MIKADO'S MESSAGE TO THE RUSSIANS

TOKIO, Aug. 17.—10 a. m.—The commander of the army besieging Port Arthur reports that Major Yamoka, a number of his staff was dispatched under a flag of truce to the outposts of the Russian lines where he delivered to a Russian staff officer the offer of the emperor of Japan granting the removal of non-combatants. He also demanded the surrender of Port Arthur. An answer is expected today.

RUSSIAN CRUISER TO BE DISARMED

ST. PETERSBURG, Aug. 17.—12.55 p. m.—Russia has agreed to the disarment of the Russian cruiser Askold, now at Shanghai.

The admiralty here does not confirm the reported arrival of the Russian cruisers Diana and Pallada at Vladivostok. A despatch received this morning from Viceroy Alexieff, who is at Vladivostok, makes no mention of those two warships.

RUSSIAN CRUISERS AT VLADIVOSTOK

ST. PETERSBURG, Aug. 17.—11.07 a. m.—Rumors in circulation here last night were to the effect that the cruisers Diana and Pallada had reached Vladivostok and not Port Arthur as at first reported.

It is possible these reports have grown out of the receipt of previous telegrams by the families of naval officers.

ANXIETY FELT FOR WITHOFT'S SHIPS

ST. PETERSBURG, Aug. 17.—2.02 a. m.—Public anxiety regarding the fate of the ships of Rear Admiral Withoft's squadron remaining unaccounted for, is still unrelieved. St. Petersburg continues to be entirely dependent on foreign sources for news, the Russian authorities claiming to be quite as much in the dark as the public. The admiralty neither confirms nor denies the report that a majority of the squadron returned to Port Arthur, although it does not fail to point out that only the most desperate situation after the sea fight could have compelled the vessels to return for refuge to that port.

Nothing has been received from Russian sources regarding the report from Chefoo of a sortie of the Port Arthur warships yesterday. The report may refer to the cruiser Bayan and the gunboats and torpedo boat destroyers left in the harbor and one or two of Admiral Withoft's ships which were forced to limp back to the port after the fight of August 10.

The report of the sinking of the cruiser Rurik is accepted as true in official circles and the public has been prepared for a definite announcement by the publication of yesterday afternoon's report that she had been grievously damaged. The authorities, out of consideration for the families of the officers and sailors, decided to withhold an official announcement until after they have received an official report upon the return of the cruisers Rossia and Gromobol to Vladivostok, where the experts figure they should have arrived by this time.

There was a rumor afloat last night that the cruisers Diana and Pallada have reached Port Arthur, but the source of the report cannot be traced and it receives little credence.

The opinion is growing that the heavy losses sustained by the Port Arthur fleet may completely alter the plans regarding the Baltic squadron, a division of which is cruising in the gulf ready to sail.

GENERAL STOESEL WILL NOT YIELD

ST. PETERSBURG, Aug. 17, 10.16 a. m.—The announcement of the Mikado's order to allow non-combatants to leave Port Arthur, coupled with the demand for the surrender of the garrison, causes a revulsion of feeling here. The original report that non-combatants would be permitted to depart before the storming operations began was regarded as a humane and considerate act. The war office is without official confirmation of the summons served upon General Stoessel, but not the slightest idea exists in military circles that he will yield, so long as food and ammunition hold out, without a fight, even to protect defenceless women and other non-combatants from the throes of bombardment.

"General Stoessel, as an independent commander, would have a perfect right under the Russian military regulations to surrender at discretion," said a member of the general staff to the correspondent of the Associated Press, "but it may safely be assumed that a man of Stoessel's temper will not create a new precedent in Russian history. Our military annals do not show a single case where a commander yielded a fortress upon the demand of the enemy in order to avoid a fight. Sebastopol was taken by storm."

GEN. KUROPATKIN EXPECTS A BATTLE

ST. PETERSBURG, Aug. 17, 12.05 p. m.—A despatch from General Kuropatkin dated from Anshanchan and conveying the congratulations of the army to the emperor on the birth of an heir to the throne says:

"We await a decisive battle with the Japanese army advancing upon us, gladly anticipating meeting the foe and proving our fidelity to our Emperor and country."

The Russ today argues that a neutral has no right to demand the disarmament of belligerent warships entering a neutral port in need of repairs and that consequently the Ryeshitelni at Chefoo and the Russian warships at Tsingtau were entitled to enjoy the hospitality of these ports.

A naval critic in the Invalid Russ expresses the opinion that the Russian cruisers after the sea fight of August 10, sailed south to draw off the pursuit from the battleship division which he thinks is on its way to Vladivostok.

The Sterling Junction Camp Meeting will take place August 23d to September 3d, inclusive. A number of eminent speakers will be on hand and a large attendance is anticipated. Round trip tickets at reduced rates via the Boston & Maine Railroad good going on above date; returning August 24th to September 5th, inclusive will be on sale at this station and other principal stations on the Boston & Maine Railroad.

RECEIVER APPOINTED.

DALLAS, Tex., Aug. 17—On petition of A. D. Snodgrass of Denver, Judge Richard Morgan has appointed J. J. Eckford receiver of the Fidelity Savings association of Dallas.

The petition places the assets at $170,000 and liabilities $176,000 and claims the interest on $5000 in certificates which he holds has not been paid.

BADLY INJURED

Harry L. Young's Skull Was Fractured

HE FELL FROM WAGON IN BOSTON

He Was Unconscious a Long Time

Harry L. Young, employed at the Middlesex saloon in Middlesex street and residing at 1872 Middlesex street, met with a painful accident yesterday in Boston which nearly resulted in his death. He went to Boston to see the G. A. R. parade and with several friends was standing in a carriage in Washington street while the parade was passing. The horse became frightened at something and starting up suddenly Mr. Young was thrown out of the carriage, his head striking on the pavements. He was picked up in an unconscious condition and removed to the Emergency hospital in that city where, upon examination, it was found that he was suffering from a fracture of the skull which necessitated the taking of thirteen or fourteen stitches.

He was unconscious for about four hours and after regaining consciousness insisted on returning home. Several of his friends accompanied him to his home in this city where he is now resting comfortably, though he is still in a precarious condition.

VETERAN DEAD

As Result of Exhaustion in Parade

WEYMOUTH, Mass., Aug. 17.—Anthony W. Montcalm died today as the result of exhaustion following the G. A. R. parade in Boston, yesterday. As a member of Reynolds Post 58, he marched in the procession. He returned here tired out, but showed no other signs of illness. He was found dead in bed this morning. Mr. Montcalm was 78 years old and was a member of Co. G. 16th Massachusetts, during the war. Several children survive him.

DEATHS

BARIL—L. Eric Baril, aged 36 years, 7 months, 10 days, died yesterday afternoon at the home of his parents, 46 Race street. Besides a father and mother, he leaves three brothers, Alfred and George of Lowell, and Henry of Bar Harbor, and four sisters, Mrs. A. Cantin, of Sherbrooke, P. Q., Mrs. N. Champagne, of Warwick, P. Q., Mrs. H. Forand and Miss Angelina of Lowell.

MARSHALL—Mrs. Mary F. Marshall, aged 39 years died at her home, 43 Liberty street, yesterday. Deceased was the wife of Avery Marshall, boss farmer at the city farm. Besides a husband, she leaves three daughters, one son, one brother, two sisters and a mother and father.

FUNERALS

CALVERT—The funeral of the late Frank Calvert was held Sunday at his late residence in Westford, Rev. B. H. Bailey of the Unitarian church officiated. A delegation from Lowell was present, representing the Sixth Regiment association, of which deceased was a member, consisting of Colonel Pinder, Major Allen, Captain D. M. Prescott and others. A delegation of the Westford Veteran association was present. A large number of flowers covered the casket, among the pieces being a pillow from Co. C, Sixth regiment, and a pillow from the Veterans association marked "Our Comrade". The bearers were Captain S. H. Fletcher, George T. Day, William E. Frost and W. N. H. Burbeck. The interment was in Fairview cemetery in the family lot.

SULLIVAN—The funeral of Catherine Sullivan took place yesterday from the home of her parents, Joseph and Mary, 541 Broadway, and burial was in St. Patrick's cemetery. Undertaker Molloy had charge.

KNOWLTON—The funeral of Mark L. Knowlton was held yesterday afternoon from his residence, 17 Royal street, and was largely attended. Services were conducted at the house, by Rev. E. Victor Bigelow, and the bearers were Messrs. Adams, Lucky, Sanborn and Macrae. Burial wa sin the Edson cemetery. Undertaker J. A. Weinbeck had charge of the funeral arrangements.

RAY—The funeral of Hazel Ray was held yesterday afternoon at 4 o'clock from 710 Central street, and burial was in St. Patrick's cemetery. Undertaker Rogers had charge.

DE GEORGE—The funeral of Anthony De George took place at the home of his parents, Frank and Louisa De George, 461 Gorham street, yesterday afternoon. Undertaker O'Connell had charge of the arrangements and the burial was in St. Patrick's cemetery.

ON THE LAST RUN.

VINEYARD HAVEN, Mass., Aug. 17.—The fleet of the New York club left here for Newport, R. I., today on the last run of the present cruise. On the completion of the day's run the yachts will have covered over 200 miles, along the southern New England shore during which they will have raced about 175 miles. This year's cruise, while not so large in point of number of entering yachts, nevertheless has proved noteworthy so far as good breezes are concerned. A smart wind was moving today from the southeast when the yachts weighed anchor.

If you want help at home or in your business, try The Sun "Want" column.

SENATOR HOAR

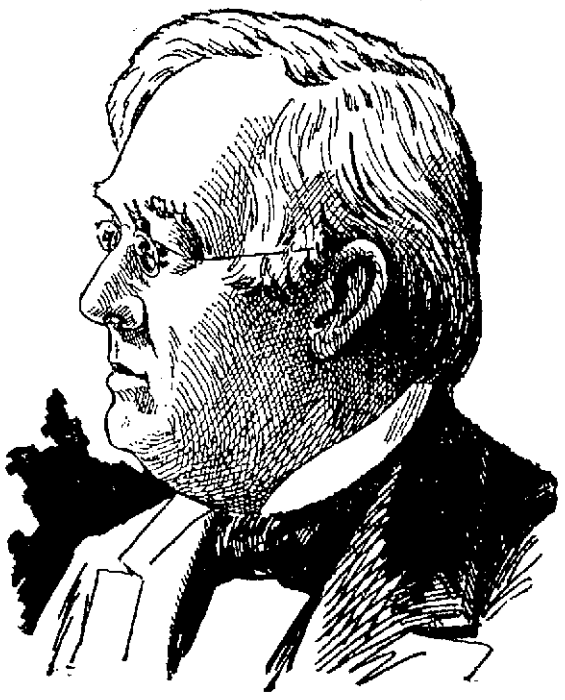

SENATOR GEORGE FRISBIE HOAR.

Reported Dying at His Home in Worcester

WORCESTER, Mass., Aug. 17.—Senator George Frisbie Hoar is dying. His physicians and also his son, General Rockwood Hoar, said this morning that the venerable senator would not live four, perhaps more than three days. Senator Hoar's illness began several weeks ago with lumbago and last night he suffered a relapse which, his relatives makes his case hopeless.

G. A. R. CONVENTION

Opened With Address by Gen. Black, Nat'l Commander

Exciting Contest in the Relief Corps For the Selection of Officers—Reports and Addresses

BOSTON, Aug. 17.—The Grand Army of the republic and staff organizations went into convention today to transact business arising as one of the important features of the national encampment week. The meetings of the various bodies gave promise of unusual interest for one reason, because of the existing interest in those friendly contsts for the different offices. The accredited delegates to the G. A. R. convention numbering between 1300 and 1400 assembled in Symphony hall early in the forenoon.

The reports of officers were expected in the early part of the proceedings with the probability that the election would not come off until tomorrow. No fewer than four national conventions were called to order today in the Tremont Temple building.

Most important of these was the convention of the National Women's Relief corps which was held in Tremont Temple auditorium. The other meetings were those of the Ladies of the G. A. R., the National Daughters of Veterans and the Ladies Aid society, Auxiliary Sons of Veterans. Still another convention to be opened today was that of the National Order of the Sons of Veterans, held at Boston university.

AT SYMPHONY HALL.

For the meeting of the veterans Symphony hall had been elaborately trimmed with bunting and flags. Appropriate insignia had been used along the gallery fronts and banners and shields were placed with excellent effect.

The spacious hall was filled when the convention was formally called to order. The members of the grand encampment occupied the floor and other members of the Grand Army had seats in the balconies.

Prayer by the chaplain, Winfield Scott of Scotsvale, Arizona, opened the proceedings following which Commander-in-Chief Black delivered his annual address.

GEN. JOHN C. BLACK COMMANDER-IN-CHIEF.

In his annual address, Commander-in-Chief Black took occasion in opening to refer to the question of immigration. He declared that the Grand Army of the Republic owed it to those who flocked to the shores of America to let them know how high should be the character and how ample the preparation of those who seek the privileges of blood-bought franchises and how complete should be the responsibility of those in public placer, to the American requirements for citizenship and officialism. "We should in no uncertain words," said Commander Black, "give notice of our beliefs and our desires for pure, exalted, enlightened citizenship to the end that what we have won, shall be kept by those who are fit for the sacred trusts, we must relinquish to our successors."

On the subject of pensions the commander urged that further attempts be made to crystalize into statute law the provisions of the executive order promulgated by the commissioners of pensions on March of this year which calls for the pensioning of veterans who have passed the age of 52, he shall be considered disabled one-half in ability to perform manual labor, and shall be entitled to a pension ranging from $6 to $12 a month. He pointed out that the names of 47,373 new pensioners were placed on the roll during the year, while 40,156 were dropped for various causes.

The entire cost of maintaining the pension system for the year was $144,042,937. In the year previous it was $141,752,870. The pension roll decreased from 996,546 pensioners in 1903 to 994,762 in 1904, a net decrease of $1,783 for the year. The number of civil war widow pensioners made a net gain of 5,570, reaching 253,960. The cost of the pension system since the beginning of the government has been $3,279,214,462, exclusive of the expense of the soldiers' homes and the granting of bounty lands.

Mr. Black urged departments to take necessary steps for the sub-organization of posts and out posts in order that scattered members might come together for fraternal greetings. Speaking of Memorial Day he recommended that overtures be made to all the societies and all the people of the republic to help make Memorial Day "the grand American Sabbath of time." Dwelling finally upon the Grand Army, Commander Black said:

"Its great mission is not yet fully performed. We, its members, have noble duties that devolve upon us today. We are entering upon a higher plane and marching under a more cloudless sky than ever yet witnessed our banners; we are becoming exemplars and teachers of those things that are greatest and best in our history. Wherever the Grand Army exists, there spirits of the mighty abide with us and the teeming recollections of noble struggles are about us; and as we go in or out throughout the daily affairs of life, our hold perhaps weakening a little on temporal affairs we take a stronger grasp upon those things that make to the greatness and the splendor of the government of the people."

LIVELY CONTEST

FOR OFFICES OF THE WOMEN'S RELIEF CORPS.

BOSTON, Aug. 17.—The first session of the twenty-second national convention of the Women's Relief corps was called to order at 9.30 a. m., by the national president, Mrs. S. Winans of Troy, in Converse hall, Tremont Temple. The room was profusely decorated in the national colors. The convention was opened with prayer by the national chaplain, Mrs. Mary Nolands of Kentucky.

Those upon the stage were the national officers and the following past national presidents:

Mrs. Elizabeth De Arcy of California; Mrs. Emma Starkham of Mich.; Mrs. Margaret Ray Wallace of Ill.; Mrs. Lizbeth A. Turner of Mass.; Miss Agness Hill of Indiana; Florence Jamison Miller of Ill.; Mrs. Harriet J. Hodge of Conn.; Mrs. Mary L. Carr of Col.; Mrs. C. R. Jones of Vt. and Mrs. Lodusky J. Taylor of Minneapolis, Minn.

There is great interest in the contest for national president. Miss Fanny Olt of N. H. is considered the leading candidate, although Mrs. Julia G. S. Seine of Ill., is mentioned as well as Mrs. Mary E. Hartwell of Cal. Mrs. Clara Sparklin of Mo., and Mrs. Mary N. Farr of S. D., are candidates for senior vice president. There are no contests for other important offices.

TREASURER'S REPORT.

Sarah E. Phillips, the national treasurer, reported total receipts of $36,110 and total expenditures of $23,762, leaving a balance of $12,358. Among the receipts are: Sale of supplies, $11,744; received from per capita tax, $12,809. By order of the twenty-first national convention $500 was transferred from the assets of the corps to the fund for a monument to be erected on the site of the confederate prison at Andersonville, Ga.

LATEST

SYRIAN RIOTERS

In Court But Their Case Was Continued

It was a case of Syrian meet Syrian in Liberty square last evening and the story of what happened was told, in part, in police court today. It was a free-for-all fight and it was witnessed by not less than 1500 people.

There were several hundred Syrians on hand and but for the timely arrival of the officers the fight would have developed into a riot.

The proceedings started by Michael Koma hitting Joseph Thompson over the head with an iron bar. Just to show there was no "nutup" Koma allowed the bar to descend on the head of Asa Thompson. Friends of the belligerents then took a hand and the fight was raging fast and furious. The blood was flowing, arms were swinging and boots were in the air. It was a "knock down and drag out" party and the fighters were being cheered on by their friends.

The officers who interfered and removed the fighters to the police station were Cogger, Hessian, Phil Dwyer and Tansey. Shortly after the prisoners arrived at the police station their friends appeared and bailed them.

The men arrested were Joseph Thomas, Asa Thompson, Joseph Kalil, Michael Koma, Joseph Anton, Rust Stiman and Mike Nadoff. Only Thomas, Anton and Stiman were in court when their names were called. The others were not in court at that time but arrived later and at 11.15 the case went to trial.

The seven Syrian brothers pleaded not guilty through their counsel and at his request got a continuance until tomorrow. They were all under bail and the entire colony which filled the spectators' seats arose en masse and left the court room after the defendants.

A quantity of liquor seized from one Cornelius Sullivan, was declared forfeited.

Your dealer has this superior brand in stock and he realizes that they are "A Little Better Than Any Other"

C. C. A.

UNION MADE
10c CIGARS
C. C. A. CIGAR CO., - - BOSTON

By J. E. CONANT & CO. AUCTIONEERS
Office: Lowell, Mass.

On Wednesday, the 24th Day of August, 1904

promptly at 5 o'clock in the afternoon, on the premises, regardless of weather conditions, we shall sell to the highest bona fide bidder at absolute auction sale, the easterly house of the large double house numbered 211 and 213 Church street, on the southerly side of the street and just east of Lawrence street.

The location is a good one. It is down town. It is near to all kinds of business. It is handy to all kinds of work. It is a good place to live in. Some day it will be valuable. The house has ten rooms, large wash room and excellent cellar. It is in good condition. It is convenient. It will rent well and readily. The lot has 1470 square feet of land, with 21 feet frontage, and is nearly all covered by the building; yet there is a small yard with shade tree and grape vine.

The property is well within the reach of many; two-thirds of the purchase money can remain on mortgage at 5 per cent. interest; $200 must be deposited with or secured to the auctioneers as soon as the property is struck off; and the house will be open for inspection after 10 a. m. on the day of sale. It is a snug and attractive home of moderate value.

A. and S. MOLLOY.

"Hand Made."
POET 10¢ CIGAR
NOTHING BETTER
"Union Made."

FOLEY'S KIDNEY CURE
Makes Kidneys and Bladder Right

BEES' WAX
43c lb.
C. B. COBURN CO.
63 MARKET ST.

BASE BALL
TOMORROW
Haverhill vs. Lowell
SPALDING PARK.
ADMISSION.....25 CENTS

Try Us Once

A saving of from 10 per cent. to 30 per cent. on your prescriptions is certainly worth while. We do this because we want your business. You get just what the doctor orders, prepared by skilled druggists. Howard, the druggist, 197 Central street.

TRADE MARK DICKSON'S TEA STORE REGISTERED

FRESH ROASTED COFFEE

That is what you want and that is what you get when you buy it at our store. Our Porto Rico at *18c*, 5 lbs. for *75c*—the best low price coffee in the city.

DOUBLE STAMPS FOR ANOTHER WEEK

DICKSON'S TEA STORE
68 Merrimack Street

FROM YESTERDAY'S LATE EDITION

TWO LOWELL WOMEN

Arrested For Keeping a Disorderly House

Patrolmen Caswell and McKenna and Special Policeman Choate, says the Haverhill Gazette, were successful in a raid Saturday evening, when they visited the house at the junction of Washington and River streets and found Marie Rose Lacroix and Derity Cote, two aged women who are alleged to have been driven from Lowell for conducting disorderly houses, and who have been suspected of similar operations in this city for a long time past.

The house has been the subject of many complaints for some time past, and the inmates have occasioned more reports of disorder. The police have watched it, and when proper evidence had been secured application was made to the court for a complaint and a warrant was issued. The officers served the document at about 11 o'clock Saturday night, and both women were located. They were arrested and sent to the station, where they were locked up and spent yesterday in default of sufficient surety.

The Lowell police have had considerable experience with the pair, and their record in that city is a notable one. The Cote woman is 59 years old and her companion is 60 years old, and the Lowell police claim that the greater part of their lives has been spent in wrong-doing.

Yesterday the women were arraigned before Judge Abbott in the district court charged with keeping a disorderly house. The pair were picturesque in their abject despair, and with all the vehemence of their combined 119 years they denied that they were guilty. Patrolmen Hussey and Caswell and neighbors testified relative to the actions of the women. They rushed beer at all hours of the day and night, and when in a wrangle they attracted as many people as a baseball game. Their language was vulgar, indecent and profane, and they had taken up their residence in a block at the junction of River and Washington streets, unknown to the owner of the place. Each was called to the witness stand and they admitted that they had been drunk and had had fights. The Lacroix woman claimed that she came from Lowell two weeks ago and was doing washing to get a living. Her Italian husband had left her and she has been seeking him for 10 years. Her companion said that they had lived together for 10 years past and when one was ill the other did the work for both. In this way they managed to live. They were well known and troublesome for the Lowell police, and after each had been convicted in that city on several occasions they were allowed to go out of the city. A brother of the Cote woman asked that he be allowed to take her to his home. He didn't know that he could reform her, but he would make a try. He said that there was no drinking at his house and the influence would be much better than if she was sent to jail. He has seen her but twice in the past 50 years and for 40 years he had not seen her at all. The Lacroix woman said that she had many cousins at Nashua, N. H., and if she was given an opportunity she would go to them. Judge Abbott and the marshal agreed that this was the best way out of the matter, considering the age of the defendants and also the idea of getting them out of the city. The court suggested that new complaints, charging them with disturbing the peace Saturday be filed, and this was done. They again denied the charges and were adjudged guilty and ordered into the care of the probation officer.

CITY HALL DULL

Officials in Boston at G. A. R. Parade

MAJOR ALLEN FORCED TO STAY AT HOME

Though "Jim Eddy" Represented Milk Inspector's Office

City Hall wore a deserted appearance Tuesday for many of the heads of departments and clerks had gone to Boston to take in the great G. A. R. parade, some as participants and others as spectators.

Way up under the roof of City Hall one of the best soldiers of them all sat alone and reminiscized on days gone by unable to attend the day's proceedings. He was Major Allen, Lowell's efficient milk inspector who was kept at home by an attack of rheumatism. "I expect to get down there to meet old friends some day this week," said Major Allen. Major Allen was one of the original Sixth regiment that marched through the streets of Baltimore on that memorable 19th of April. He was a member of Company C, which has only four survivors in Lowell, Col. Alfred Pinder, D. Moody Prescott, Martin V. B. Libby and Major Allen. These four journeyed to Westford last Sunday and attended the last service over the remains of Frank Calvert, also a member of the company. When the second Sixth went out in '62 Major Allen went with it as an adjutant and served the three months required. Later when the Sixth went out for the third time Major Allen joined the regiment and went to the front. He is a member of the G. A. R. and takes an interest in its affairs.

"OLD TROOP" JIM EDDY.

But if Major Allen cannot go the milk inspector's office will be worthily represented nevertheless by the major's genial assistant "Old Troop" Jim Eddy Hill who with D. Moody Prescott and Capt. Philbrick are the three Lowell representatives of the 33rd Mass., the fighting regiment that went with Sherman to the sea. Jim Eddy went down today to take in the parade and attend the reunion of the 33rd. Speaking of Jim Eddy as a soldier Major Allen said:

"There never was a better fighter went to the war," than Jim Eddy Hill. "Old Troops", as the boys call him, went out with the original Sixth that marched through Baltimore and returning to Lowell he re-enlisted the second time joining the 33rd regiment. He was orderly sergeant and acted as second lieutenant in the 33rd but carelessly he never was mustered in as second lieutenant though he should have been. He was in every battle that Sherman was in, Chattanooga, Atlanta, Resaca and all the others, and saw as much fighting as perhaps anyone in Lowell.

Mayor Howe is another G. A. R. veteran at Boston today though he is not in the parade. Mayor Howe was in the 13th Massachusetts during the war and afterward had a hand in Indian fighting and frontier work and was present at the massacre of Fort Kearney.

Agent Horace H. Knapp and Inspector Fred Bates are both Civil war veterans with good records, though not members of the G. A. R. Among the other war veterans at city hall who are in Boston today are Captain M. J. McDonald of the city solicitor's office, William Delmage and John Fagan of the city messenger's office, Sam Butterworth of the street department office, Superintendent Potter of the state aid office, Frank B. Peabody and Andrew Liddle of the assessors' office, Abram Fenton of the department of supplies, Adjt. George Worthen, Gen. F. Tilton and Fred S. Baron of the water department office and Sealer of Weights and Measures Fulton.

Economy

Is a strong point with Hood's Sarsaparilla. A bottle lasts longer and does more good than any other. It is the only medicine of which can truly be said

100 DOSES ONE DOLLAR

HARRY RICHARDSON'S

Kisses

Are Always Good

Take some on your vacation and have the

GOOD KIND

LAKEVIEW THEATRE

Large audiences greeted the two performances of "The Trolley Party," which made its initial appearance at the Lakeview theatre yesterday afternoon. The matinee performance was very large for a Monday, while the attendance at night was one of the largest seen on a first night for a long time. The piece is made up wholly of laughter and it is a continual laugh from the time the curtain goes up until it is rung down.

"Timothy Tubbs" as played by Robert Garnella is very funny, his makeup and grimaces adding largely to his part, which he plays in a very able manner. The part is that of a man who is old in years, but feels young and his wooing of several of the young maidens is really amusing to say the least. Despite the fact that he receives numerous set backs, they do not phase him in the least.

John Hope, jr., a mischievous youngster, plays all kinds of pranks on his ancient friend Tubbs, and the two bring out continuous, side-splitting situations while they hold the boards. Eddie Clark presents the character of the junior member of the Hope family well, while Peter W. McGuire, who is well known to the local theatre goers, having played with the Colonial Opera company at the lake last year, makes the most of the role of the elder Mr. Hope.

The others of the company, all of whom fill their parts in a very acceptable manner and their characters, are Harry Belton as "Charles Saxon;" Harry Markham as "Shawk;" Charles Mocky as "Cush;" May Shirk Garnella as "Julie Hope;" Miss Hand as "Pauline Harriet;" Violet Wilson as "Kittie Cole," the lively, spry maid, and Florrie Brooks as "Tillie Hope," Tubb's idol.

Each member of the cast possesses a good voice, and can sing in a very pleasing manner. Mr. Saxon and May Shirk Garnella both sing unusually well and their work proved highly entertaining at both of yesterday's performances.

This piece will be given afternoon and evening for the remaining portion of the week, and should serve to attract large numbers for it compares quite favorably with anything being "put on" in the way of summer shows about the circuit.

VERMONT VETERAN

WANTED TO MEET VERMONTERS ON LOWELL'S POLICE FORCE.

An old Vermont veteran called at the police station yesterday and asked to see the superintendent. Besides a faded uniform the old veteran had on a load of peaches that rendered him very talkative. He told Mr. Moffatt that he had lived in Lowell years ago and he would like to meet all the Vermont boys on the force. He understood that none but Vermonters and Irishmen on the Lowell police force.

Mr. Moffatt introduced the old gentleman to Officer James Holland, and coming as they did from the lips of a superior officer the words contained in the introduction must have made Mr. Holland feel pretty good. Mr. Moffatt told the old veteran that Mr. Holland was a Vermonter and one of the first water. "He's a representative that you might be proud of," said Mr. Moffatt, and the old man looked "Jim" over and said nothing for a few moments and when he did speak he said: "I'd like to see some more of the Vermont lads," probably thinking he could find one more to his liking as a true representative.

PERSONALS

Mrs. Thomas Costello and daughter Maud, will leave this week for Darlington, S. C., where they will be joined by Mr. Costello. From there they will go to Europe, and on returning will reside in Charlotte, N. Carolina.

Miss Sadie Ashworth of Chambers street will spend the next two weeks at Maynard, Mass.

Miss Bridie T. Callahan of 75 Bartlett street and her cousin Miss Hannah M. Callahan and Miss Louise V. Riley are at Nantasket beach as the guests of Dr. and Mrs. Riley at their summer cottage.

Master Albert Carney of Billerica street is the guest of Arthur Busby at Malden.

Miss Helene A. Wheeler formerly of this city has been very ill for the past two months at her home in Blackstone street, Woonsocket, R. I.

Mr. and Mrs. James Goodchild of Westford street are in St. Louis for a two weeks' stay at the World's Fair.

Mrs. T. Laurin, wife of Dr. T. Laurin of Middlesex street and daughter Edna have just returned from a four weeks' vacation spent in Montreal and Caconna, P. Q.

Miss Mamie Welch of Fayette street has returned from her trip to Old Orchard.

Misses Lucy and Lottie Roharge are to spend the next two weeks at Salisbury beach.

Mrs. Margaret Dugan and her daughter Mary of 537 Lawrence street are spending a two weeks vacation at Revere Beach.

CLEVER OFFER

Board and Lodging Free at World's Fair

Supt. Moffatt has received a letter from the world's fair authorities at St. Louis stating that the fair management will provide board and lodging free of cost for twelve police officers from this city. They will not accept less than twelve, however, and for that reason Lowell will not be represented in the police exhibition at St. Louis. The letter also stated that the men would have to wear uniforms, such as they wear while on duty in Lowell, and would have to participate in all of the police parades.

SHOT AND KILLED

Burglar Tried to Elude the Police

CHICAGO, Aug. 16—In attempting to elude policemen and detectives early today Chester Severson, one of four burglars was shot and instantly killed. None of the alleged thieves is more than 17 years old. Severson was their leader.

FIRED AT CROWD

Man Accused of Being a Strike Breaker

CHICAGO, Aug. 16.—Accused of being a stock yards strike breaker, Robert E. Close, a watchman for the Santa Fe road, fired eight shots into a crowd of men and wounded two. Frank Holleran was wounded in the side and is at the hospital but Andrew Bloom, 70 years of age, refused to desert his post at the crossing of the Chicago and Alton tracks although he had a bullet in his thigh. Close was arrested. The shooting arose through mistaken identity.

U. S. SHIPS WELCOMED.

VICTORIA, B. C., Aug. 16.—The U. S. armored cruiser New York and the protected cruiser Marblehead arrived yesterday in Esquimault harbor and were welcomed with a salute of 21 guns. Admiral Goodrich and the other American officers were the guests at dinner last night of Commodore Goodrich of H. M. S. Grafton.

TOOK PART IN PARADE.

Postmaster A. G. Thompson accompanied by the following named letter carriers, all veterans, went to Boston today to join in the G. A. R. parade: Harry Pettingill, Orin Bartlett, Charles Holden, Harry Gray, Henry Davis and George Adams. Assistant Postmaster Richardson is a veteran but he did not go to Boston.

CHAMPIONSHIP GOLF.

HIGHLAND PARK, Ill., Aug. 16.—Play in the 6th annual championship of the Western golf association at Exmore county club began today. Golf indications were favorable and the course was in excellent condition.

ALL ORDERED OUT

More Men Quit Work in New York

NEW YORK, Aug. 16—The building trades alliance the organization which the lockout recently declared by the building trades employers association was directed, today ordered out all the men employed on one of the largest apartment houses in course of construction in this city. Many of the strikers claim that the contractors after the strike was ordered offered them double wages if they would remain at work.

"JIM" CORBETT

Signs to Meet "Jack" O'Brien

NEW YORK, Aug. 16.—Corbett and O'Brien today signed to fight a six-round bout in Philadelphia September 6.

ANGEL OF DEATH

PAID TWO VISITS TO ONE HOME IN TEN DAYS.

Twice within ten days the angel of death has visited the home of Mr. and Mrs. John Halloran, 12 Winter street. It was only a week ago Sunday that their son Frank, a bright and promising young man, was laid at rest, and today at noon, their baby, Catherine Grace, aged 10 months, passed away. Her death was due to cholera infantum. Mr. and Mrs. Halloran have the heartfelt sympathy of the community in their double-fold affliction.

KIDNAPPED CHILD

POLICE BELIEVE HE IS IN CAMETON.

NEW YORK, Aug. 16.—The police believe the clew developed in the Mannanino kidnapping case at Fishkill Landing yesteday is the most substantial yet found. It is now believed that the boy is in the village of Cameton about four miles south of Poughkeepsie.

CORPORAL PUNISHMENT

WILL BE TOTALLY ABOLISHED THROUGHOUT RUSSIA.

ST. PETERSBURG, Aug. 16.—One of the acts of grace signalizing the birth of an heir to the throne will be the total abolition of corporal punishment throughout Russia. An ukase to this effect is expected to be issued tomorrow.

It is reported apparently on good authority that Emperor William of Germany has asked for the privilege of acting as one of the god fathers of the heir. The christening will occur Aug. 25.

COMMERCIAL MEN ACT.

SAN FRANCISCO, Aug. 16—Representatives of the various commercial bodies of San Francisco are considering action in relation to their injuries to Pacific coast commerce with the Orient on account of the Russo-Japanese war. A committee appointed to draw up resolutions to be forwarded to Secretary Hay and also to confer with the officers of the Pacific Mail Company.

PERSONALS

Mrs. Laurient Bourgault, Misses Amanda, Alfreda and Leona Bourgault and Miss Annie Bouffiard of this city are the guests of friends and relatives at St. Patrice de Beaurivage, Que.

Mr. and Mrs. Lucien Daigle, who have gone to Canada on their wedding tour, are at present the guests of Mrs. Daigle's sister, Mrs. Albert Normand, of Montmagny, Que.

Mrs. Laurin and Miss Edna Laurin, wife and daughter of Dr. Laurin, have returned from a stay of four weeks at Cacouna, Que., Canada's most fashionable summer resort.

Messrs. Wilfred Corbell and Sylvio Morasse have gone to Montreal to reside.

Mrs. Arthur Demers of Aiken avenue left last evening for Canada.

Messrs. Joseph Marcoux of Haverhill and Joseph Ambrose Foisy of Fall River, have been the guests of Mr. J. L. Patenaude.

Miss Gabrielle Briard of Montreal is the guest of the Misses Delisle of Hildreth street, of whom she was a classmate at Mt. St. Mary's.

Mr. Joseph Chretien of 210 Cumberland road, was agreeably surprised Monday night by a party of friends who presented him with a handsome diamond ring, on the occasion of his 17th birthday.

Mr. and Mrs. Eustache Germain of Quebec are the guests of Mr. and Mrs. Elie Delisle, Mr. and Mrs. James Lelacheur and other friends in this city.

Miss Regina Vigeant is visiting the Misses St. Onge of Arctic Centre, R. I.

Mr. Joseph Daigle of Adams street is critically ill.

Mrs. Patrick Keegan of Ellsworth street and Mrs. Michael Moran of Concord street are enjoying the sea breezes at Lynn beach for two weeks.

Mr. and Mrs. Patrick Gallivan and son of 156 Powell street will spend the remainder of the week with Mr. and Mrs. John Norris of Milford, N. H.

Miss Agnes T. Burns, Miss Annie Burns, Mrs. James McVey and Mr. John McVey are at Castle Mona hotel, Salisbury beach.

Mrs. Margaret McAnney and family of Kenwood have gone to Salisbury beach for a two weeks' stay.

Mr. and Mrs. James Goodchild of Westford street are in St. Louis for a two weeks' stay at the world's fair.

Mr. John Barrett, state delegate to the national convention of Stationary Firemen, held at Washington, D. C., last week, has returned. During the convention Mr. Barrett was appointed state organizer for the craft. He has been state president for three terms.

Mr. Francis W. Qua and son Stanley have returned from a vacation passed in Michigan. A reunion of 40 members of the Qua family was a feature of the trip.

Mr. Winnie Robinson of 31 Westford street, is spending two weeks with Miss Senior of 20 Westford street at Camp Comfort, Salisbury beach.

Mr. Truman S. Bigelow and Mr. Almon Works of Mercer, Me., are visiting Mr. and Mrs. D. H. Gordon of 240 East Merrimack street.

Miss Zoie Caldwell of the A. G. Pollard & Co. store, is spending her vacation in Vermont.

Mrs. E. J. Berliner of Chicago, formerly Miss Dora LeClair of this city, is visiting at the home of her sister, Mrs. Mulvaney of 220 Westford street.

Mr. W. H. Jennison of Foxcroft, Me., is visiting his sister, Mrs. Washburn, and his niece, Mrs. Chester Smith of Gibson street. Mr. Jennison is 81 years old.

Miss Nora Woods and Miss Etta Reynolds are at Salisbury beach for several weeks.

Driver Albert Crowell of the police department, is on his vacation, and expects to leave for Duxbury the latter part of the week.

Officer Peter Cawley and Mrs. Cawley left yesterday for Toronto, Can., to be gone two weeks.

Mr. William T. Farley of Dutton street is spending a week in New Boston, N. H.

Miss Mamie Fitzgerald of New York city is visiting her aunt, Mrs. McMahon, of South street.

Officers Giroux and Anthony Murphy are on their vacations.

Miss Irene C. Wilson of Walker street, is visiting relatives at Waltham for a few weeks.

John H. Burke of the old Oxford club of Lowell sang several of his own composition with great success at the St. Louis fair. He captured three prizes.

Edward Bernier of the Merrimack packing room has gone on a two weeks' trip to Newport, Crescent Park and Fall River.

Miss Kate Burke of 231 Cabot street is visiting relatives in St. Regis and Helena, N. Y. She will be gone six weeks.

Midshipman Ralph Needham of the Annapolis Naval academy, doing duty on the battleship Massachusetts, is a guest at the home of Mr. Frank L. Weaver, Westford street.

Mrs. John Harriman and Mrs. C. Jenkins, with their families are enjoying the pleasure to be derived from a stay at Hampton beach.

Mr. R. Chase of Royal street is a visitor during the present week to Bristol, R. I.

Miss Anna T. True of Lincoln street and Miss Bell Duncan of Second street are at Old Orchard for two weeks.

Mrs. Annie Gregory and daughter of Los Angeles, Cal., are visiting her parents, Mr. and Mrs. Jos. Lindsay, No. 7 C street.

Miss Fanny Murphy, stenographer for John W. McEvoy, Esq., and Miss Etta V. Manchester of Livermore street, will spend the next two weeks at the Wildwood farm, Londonderry, N. H.

LeDoit E. Kimball and family are home from a five weeks' vacation in the Adirondacks.

Mr. N. P. Lamson has returned from duck shooting on the Spewink river, Me.

Mrs. Charles White of Kirk street has returned from a two weeks' stay at Elm Park, Ayerscliff, Que.

Master Paul Quinlan is at Plaistow, N. H., on a vacation.

Mr. and Mrs. John Ort and their family, of Broadway, are company at Belle Grove for the summer.

Carl Delehanty, physical instructor of the Father Mathew Institute gymnasium of North Billerica, has returned from Providence, R. I., where he has been for the past two weeks.

CRICKET NOTES

Fine weather is all that is now needed to make the Buntings' annual field and gala day a grand success. The tail hat cricket game is to be one of the features of the afternoon's fun next Saturday and the "Two Georges" will be on hand to captain their respective teams, which will be composed of some of the most prominent public and business men in the city. Mayor Howe has sent word that he will attend the game and hopes to enjoy the fun. The athletic sports will be hotly contested by the club's athletes and as valuable prizes are to be given this feature of the carnival will be well worth witnessing.

The electric railroad has promised to give transfers to and from the Bunting grounds Saturday afternoon and evening to any part of the city and extra cars will be run to accommodate the crowd. Griffith's National band will furnish music in the afternoon and also for dancing in the evening.

Refreshments will be served on the grounds so there will be no need of the public going away until "Home, Sweet Home" is played late Saturday night.

The tail hat committee meets at the club house Friday night to perfect arrangements.

The Buntings go to Lawrence Saturday afternoon on the 1.30 car to play the Merrimacks in the state league competition. The Bunting team is as follows: Captain Rowley, Gath, Burns, Watson, West, Barber, Rudden, Patrick, Marshall, Clegg and Simpson. Reserve, Harley; scorer, Casey; umpire, Aspin.

HUSBAND DROWNED

WIFE SITTING ON PIAZZA SAW HIM SINK.

BOSTON, Aug. 17.—William Schacht, 40 years old, of Eastern avenue, Malden, was drowned while fishing off Beachmont, Revere, yesterday afternoon. Schacht was in a boat with Thomas Murray of 22 Elm street, West Somerville. The men, with a party, including the wife of Schacht, had gone to Beachmont to spend the afternoon, and the ladies sat on a piazza of a beach resort, watching the two men in the boat. The craft was capsized by some unknown cause, and Mrs. Schacht witnessed her husband's death.

Patrolman Edw. O'Hara and Frank Folsom, both of Revere, went to the rescue of the men, Murray was clinging to the side of the boat, holding Schacht, but the latter died soon after reaching the shore. Murray was carried to the Frost hospital, Chelsea, where he soon recovered from his experience.

J. L. Chalifoux

49 to 59 Central Street

Large Sizes at Small Prices

$8.75 Worth $13

We made a recent purchase of 500 Suits to fit large men. These suits are made in heavy, all wool silk mixture and the sizes run in regulars and stouts from 34 to 44. Extra stouts up to size 50.

$8.75 Worth $13

This is a great opportunity for men who have trouble in getting suits large enough to fit them at moderate prices and consequently have to pay merchant tailor prices. We guarantee to fit any man who wears no larger than size 50.

We Give S. & H. Green Trading Stamps. Good as Gold

Screen Doors - - 69c

Were $1.25

Window Screens, 19c

Were 30c and 35c

227 Central St. O'Brien Bros TEA DEALERS 227 Central St.

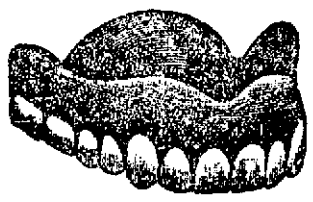

TEETH

During this month we will give a discount of 25 per cent. on all work. Patrons ordering a SET OF BEST TEETH will be given a Gold Crown or two Gold Fillings FREE.

GOLD CROWNS.....$3.00 to $5.00
GOLD FILLINGS..... $1.00
SILVER FILLINGS..... 50c

HOURS—8 a.m. to 9 p.m. Sundays, 10 a.m. to 4 p.m.

BOSTON PAINLESS DENTAL ROOMS

ROOMS 16, 17, 18, 19 RUNELS BUILDING, LOWELL, MASS.

HOUSEKEEPING ECONOMY

is when you buy your goods from a house who gives you the best for the least money

HERE ARE THE BIGGEST SAVING PRICES OF THE YEAR

PARLOR SUITS
5 and 6 Pieces.
To be sold at lowest prices. A manufacturer's samples; beautiful in construction, design and finish.

Go-Carts
No two carts alike, in fact each is vastly different. Made of very fine Reed, finished in Silk, Plush, etc. Finest it is possible to buy at lowest prices.

White Enameled Beds
Brass Tops, full mount, all sizes.
Brass Beds

We can furnish your house from the cellar to the garret. New up-to-date goods

FURNITURE, CARPETS, STOVES, MATTINGS, ODD PIECES

EVERYTHING IN THE FURNISHING LINE.

PETER DAVEY

134 MARKET STREET

Undertaker and Funeral Director

RUSSIA'S PROTEST

Great Britain Receives Note Addressed to the Powers

TSINGTAU, Aug. 16, noon.—A Japanese destroyer entered the harbor a short time ago, having on board the Japanese admiral, Ijadzuki and his staff, for the purpose of calling on the governor of Kiachou.

At the governor's mansion Governor Throppie assured the Japanese admiral that all the Russian ships were dismantled, that their guns had been disabled and their ammunition removed. The admiral then departed, and as the Japanese destroyer left the harbor she was saluted by the German warships.

The Japanese officers assured the correspondent of the Associated Press that the Germans had promised that the Chefoo incident would not be repeated at Tsingtau.

The Japanese ships off this port consist of one cruiser and four destroyers.

The Germans have notified the Japanese that they will fire on any ship entering the harbor at night without lights.

Every precaution is being taken to guard against a repetition of the Chefoo incident. One German cruiser remains on guard outside the harbor. The others are inside.

The correspondent is unable to confirm the report that the protected cruiser Novik was sunk forty miles from Tsingtau after the battle of August 10.

SERIES OF ATTACKS BY THE JAPANESE

TOKIO, Aug. 16, noon.—It seems certain that the Russian protected cruiser Pallada was torpedoed and sunk during the naval battle of August 10. She failed to return to Port Arthur and has not been reported since Admiral Togo's fleet departed on various missions on the night of August 10, when the Russians retreated.

The Japanese destroyers and torpedo boats made a series of attacks [illegible] the pursuit of the Russian w[illegible]. One destroyer reports that she [illegible] a vessel of the Pallada type and it is thought the vessel foundered, and it is believed to be probable that the entire crew either were killed or drowned.

Admiral Togo, in reporting to the admiralty, says it appears certain that the Pallada was sunk. It was thought at first that she had escaped southward, with the Novik and Askol and the admiralty believed she was concealed in the vicinity of the Yangtze river. Whatever her fate it will soon be determined. If she is afloat she will speedily be reported, and if destroyed it is probable that some of her wreckage will be found.

SPECIAL SERVICE FOR EMPEROR'S SON

LIAO YANG, Monday, Aug. 15—Army and other officials remaining here have attended a special service in the Russian church in honor of the Emperor's son Alexis. General Kuropatkin's review at Anshanchan yesterday in the rain, when the troops passed before the commander and staff through mud and growing Chinese corn, testified to the enthusiasm engendered in the ranks.

Two days' festivities ended yesterday on the south front of the army. The twelfth Siberian regiment which has been honored by a despatch from the emperor appointing his son colonel in chief is distinguished for its participation in the battle of Chiutiencheng and all the fights along the Feng Wang Cheng road, including that of July 31.

The Japanese are reported to be much nearer Anshanchan on the southeast than 12 miles and Lieut. Gen. Zassulitchs troops who had a severe skirmish on the thirteenth are now in daily touch with the enemy. The latter's advance guards, beginning a few miles south of Anshanchan, swing around to Sunchengtse; occupying Liandiansian, Kuchiatza (About 20 miles southeast of Liao Yang) and the hills opposite Pensihu (on the Taitse river about 45 miles east of Liao Yang.)

Grand Duke Boris, who has been recalled to St. Petersburg starts tonight.

GERMAN POSITION SATISFIES JAPS

LONDON, Aug. 16—Japan has notified Germany that she is entirely satisfied with the latter's course toward the Russian vessels at Tsingtau and Germany has advised Japan that she is quite willing to permit a Japanese vessel to enter Tsingtau harbor.

So that her commander may convince himself that the Russians are really disarmed, such ship is to leave the harbor within 24 hours.

RECEPTION TENDERED TO VICEROY ALEXIEFF

VLADIVOSTOK, Aug. 16—Viceroy Alexieff arrived here yesterday. He was received at the railroad station by Admiral Skrydloff, Gen Tinvieton, the governors of the maritime province and other notable persons. He attended a service at the cathedral conducted by the bishops of Vladivostok and Kamchatka. At the governor's house the mayor presented the viceroy with bread and salt. He then received several deputations including one from the Chinese inhabitants.

GENERAL STAKELBERG WILL BE RECALLED

LONDON, Aug. 16—A despatch to a newspaper from St. Petersburg says Emperor Nicholas has decided to recall Gen. Stakelberg who was defeated by the Japanese at Vafangow and Telissu June 14, and 15 in his attempt to relieve Port Arthur.

NO CONFIRMATION OF RUSSIAN ADVANCE

SEOUL, Aug. 16—No confirmation is obtainable of the report that a systematic advance of Russians into Northeastern Korea had begun.

RUSSIA'S PROTEST TO THE POWERS

LONDON, Aug. 16—Russian ambassador Benckendorff, carrying out the instructions of foreign minister Lamsdorff, presented this morning to foreign secretary Lansdowne an official protest from his government against the "flagrant violation of international law and neutrality" by the Japanese torpedo boat destroyers at Chefoo. The protest is in the nature of a circular to all the powers and recites the facts as already published.

The St. Petersburg government asserts that the Japanese had no right even to examine the Ryeshitelni to determine whether she was dismantled without first obtaining the permission of the Chinese admiral.

So far as can be learned Lord Lansdowne will merely acknowledge the receipt of the protest, reserving possible action on the part of Great Britain until all the facts are ascertained. There is reason to believe the inquiry commenced by the British authorities after the capture of the Ryeshitelni has been extended so as to take in the entire question of how the belligerents have observed the neutrality of China.

It was neutrality of China. Thus, for instance, the facts are being obtained in connection with the establishment by the Russian counsel of a wireless telegraph plant at Chefoo, with which he already communicates with Port Arthur. In respect to the Ryeshitelni incident the British officials say that much may be said in support of the Japanese contention. If, as the Japanese' claim, she brought despatches from Port Arthur, she clearly, in the British view, violated the neutrality of China and an excuse for the Japanese action.

Inquiries have been made by the British government in regard to the attitude of the United States in connection with Chinese neutrality and the American government will likewise obtain information regarding the policy Great Britain intends to pursue. As both powers desire the preservation of the neutrality of the Chinese empire the British officials expect that they will take independent action along identical lines to obtain respect for these principles, only moral influence will be used.

RUSSIA'S PROTEST SENT TO MIKADO

PARIS, Aug. 16—Russia's protest against the Japanese violation of Chinese neutrality at Chefoo has been transmitted to the Mikado's government by the French legation at Tokio, acting purely as the intermediary of Russia, which has not made any representations to France on the subject. The latter as a neutral power is not directly concerned and has no reason for intervening in any manner at the present time. The impression in well informed circles here is that the whole question is not urgent and that it will be solved diplomatically.

The news that the Russian legation at Pekin has protested to the Chinese government on account of the latter's permitting a breach of neutrality in its territory is officially confirmed.

CRUSHING BLOW TO THE RUSSIANS

ST. PETERSBURG, Aug. 16, 4.18 p. m.—The news of the defeat of the Vladivostok squadron has added another crushing blow to the reverse before Port Arthur.

No public announcement has yet been made of the sinking of the Rurik.

The Chefoo report of the sortie of Russian warships from Port Arthur naturally cannot be confirmed and the admiralty is expected to know whether it refers to the ships which remained in the harbor when the main squadron went out August 10 or to ships of the late admiral Withoft's original squadron. In either event, however, it is construed as evidence that the shells of the Japanese land batteries are falling on the harbor, rendering it impossible for the ships to remain there any longer. It is also interpreted in some quarters as indicating the eve of the storming of the fortress.

TORPEDO BOATS SUNK THE PALLADA

WASHINGTON, Aug. 16.—Official despatches received here today state that the Japanese commander-in-chief reports that the Russian cruiser Pallada was sunk by Japanese torpedo boats on the night of Aug. 10.

A cablegram on the same subject received by the Japanese legation from the foreign office at Tokio says:

"According to the latest reports from Admiral Togo a Russian vessel of the Pallada type is believed to have been sunk by our torpedo boats during the attack on the night of August 10."

JAPANESE MAY MOVE ON LIAO YANG

ST. PETERSBURG, Aug. 16. — The admiralty has not received information regarding the sea fight of Aug. 10, or the whereabouts of the five Russian battleships and three cruisers unaccounted for. Hope is still cherished that they escaped and reached an appointed rendezvous.

Russia has been officially informed of the lowering of the flags over the battleship Czarevitch and the two destroyers at Tsingtau, and agreed with Germany's position that the ships must remain there until the end of the war. While ordinary ships may be allowed by Germany within the harbor, no renewal or repair of their armament or guns will be permitted.

The reports that the United States and Great Britain had taken exception to Germany's decision in this matter do not receive credence. Nothing definite has yet been decided regarding the disarming of the Askold at Shanghai, on account of the questionable advise of China to protect her against a repitition of the Ryeshetini.

The torpedo boat destroyer Skorl is the only Russian destroyer sunk off Wei Hai Wei.

Viceroy Alexieff has arrived at Vladivostok.

The army organ believes the Japanese armies may move against Liao Yang any day and does not believe the reports that three additional Japanese divisions have been drafted to Port Arthur. It thinks the Japanese are likely to spread such reports in order to mislead General Kuropatkin.

The Russian press praises the heroism of the late Admiral Withoft's desperate sortie against overwhelming odds as preferable to remaining in port. At the same time the papers continue to express the most bitter indignation over the Ryeshetini incident and are almost unanimous in expressing the opinion that it will lead to international complications.

Capt. Mott, United States military attache at Paris, has returned to the French capital to witness the French army manouvres. The contract with the government obtained by Lewis Nixon of New York, includes the construction of several torpedo boat destroyers.

RUSSIAN BOATS MUST DEPART

WASHINGTON, Aug. 16.—Consul General Goodnow cabled the state department from Shanghai today that the Chinese Tatol has informed the Russian consul general at Shanghai that the Russian torpedo boats in that port must depart at once or disarm. The consul general replied that both boats were going as soon as they were repaired. The Japanese consul demanded the immediate departure of the boats without waiting for repairs.

JAPANESE MAKE ANOTHER LOAN

TOKIO, Aug. 16, 10 a. m.—To cover the deficiency in the states created by the increased cost of labor and material the Japanese government has decided to loan the Seoul-Fusan railway an additional $75,000. The loan runs for five years and bears no interest.

SENT TO HOSPITALS

THIRTY PERSONS OVERCOME IN BOSTON.

BOSTON, Aug. 16.—Twenty-six thousand survivors of the Union forces which fought in the civil war marched through the winding streets of historic Boston today and several hundred people saw pass in review the Grand Army of the Republic. The parade being the feature of all the events of national encampment week, the occasion was a holiday throughout Boston, whose residents flocked to the state capitol in honor of the marching veterans. Through streets brilliantly decorated, through masses of people who wildly cheered, the gray-haired soldiers stepped resolutely and happily. Despite delays in the parade and the consequent fatigue, the veterans marched bravely on, though the luncheon hour came with no food. At 1 o'clock, two and a half hours after the start, the parade was only half over.

Thirty persons were removed to hospitals from exhaustion in the surging crowds. The parade was reviewed by Governor Bates with Governor Van Sant of Michigan and former Massachusetts governors. At city hall Mayor Collins with the mayors of neaby cities saw the parade and on Boylston street Commander-in-Chief Black reviewed his comrades who had come from 42 states and territories.

LABOR LEADERS

NASHUA MEN OBJECT TO SOCIALIST FOR ORATOR.

The labor leaders in this city, says the Nashua Telegraph, are not very pleased over the fact that Ben Hanford, socialist candidate for vice president of the United States, is to deliver an address at the Labor day celebration which is to be held by the unions of Lawrence, Haverhill and Nashua at Canobie Lake park. It will be remembered that it was Mr. Hanford who caused quite a stir at the mass meeting of the Machinists' union in the city hall some time ago.

At that meeting Mayor J. J. Doyle and Frank K. Foster, a labor advocate from Boston, were present as speakers and after they had delivered their addresses, Mr. Hanford was called as the last speaker, and gave a red hot socialist talk, which caused many people to leave the hall, and Mr. Foster and Mayor Doyle to feel considerably embarrassed.

After the mass meeting, the leaders claimed that they would never have Mr. Hanford to speak again, for when they engaged him, they understood that he was to speak on his trip through the Colorado mines.

It seems that the Labor day celebration at the lake is being managed by the Haverhill unions, they having an option on the park for that day. The Haverhill unions, it is said, are composed of more socialists than the unions of Lawrence and Nashua. The union leaders of Lawrence and especially in Nashua, say they will not under any consideration allow politics to enter into trade unionism where they have anything to do with it.

GREAT BRITAIN

MAY NOT HAVE ANY TROUBLE WITH TURKEY.

PARIS, Aug. 16—Advices from Morocco point to the conclusion that the Sultan's unpleasantness with Great Britain in connection with the confiscation of the property of a British subject will shortly be settled amicably. In any case the thoroughly cordial understanding between France and Great Britain suffices to prevent the incident from assuming serious proportions.

GUARD RAILS

MUST BE KEPT DOWN ON ONE SIDE.

A new rule in regard to the guard rails on the local cars of the Boston & Northern R. R. went into effect today. Heretofore when on a single rail both guard rails were up, but according to the new order there shall always be one rail down, the left hand side rail, whether the car be on a single or double rail. Many of the patrons of the road who board and leave their car on a single rail line may find this inconvenient but the conductors have got to enforce the order.

Accompanying the order is a note to the motorman stating that if a person attempts to board a car on the rail side that the motorman shall not stop the car in front of the person, but go by the person so that he will not have to walk around the car.

GREAT FOREST FIRES.

MISSOULA, Mont., Aug. 16.—Heavy forest fires are raging in the hills close around Bonita some 24 miles east of Missoula. The fires started four days ago and have spread with great rapidity over a large area causing great damage.

MRS. FLORENCE MAYBRICK.

MRS. MAYBRICK

WILL NOT BE DETAINED BY OFFICIALS.

WASHINGTON, Aug. 16.—It was stated at the bureau of immigration today that the officials at New York have instructions not to detain Mrs. Florence Maybrick, now on her way to America after spending years in prison. They have been instructed to extend to her every courtesy due an American citizen to facilitate her landing as far as possible.

ATTEMPT FAILED

Mayor Could Not End the Chicago Strike

CHICAGO, Aug. 16—Despite the mayor's intervention prospects for peace in the packing house strike were far from reassuring today. The packers last night appointed a committee to represent them at a conference with the mayor but today without waiting for the time set they sent a committee to Mayor Harrison and informed him it would do no good to arrange a joint conference with the strike leaders. The committee contended that the packers had already won the strike.

The mayor is reported to have said in reply that he was satisfied his good offices were useless and that he would make no further effort to bring about a meeting between the packers and the strikers.

COURT REFUSED

Would Not Dissolve the Injunction

HARTFORD, Conn., Aug. 16—Dissolution of an injunction obtained by the Rice and Baldwin company against the local union of electrical workers as the result of a strike declared some weeks ago against the company was refused by Judge Case in the superior court today on the ground that the union had exceeded its rights in the manner in which it had picketed the factory and established espionage over the company's employes. The court found that the union intended to make the strike effective by enforcing a boycott against the company.

HE WAS DRUGGED

Holyoke Merchant Was Given Knock-Out Drops

NEW YORK, Aug. 16—John McDonald, a merchant of Holyoke, Mass., is at the Hudson street hospital in a dazed and semi-conscious condition as a result the physicians of that institution say, of "knock-out drops". McDonald was found in lower Broadway this afternoon by a policeman and sent to the hospital where he was unable to explain his condition.

NATIONAL ROQUE TOURNAMENT.

NORWICH, Conn., Aug. 16.—The 23rd annual tournament of the national roque association was begun this noon on the courts of the association here. At lunch first division C. Cox of Malden, Mass., had won two games, C. W. Ames of Washington and J. M. McDonald of Marthas Vineyard one each and the loser one each were C. A. Gierslit of New Brunswick, N. J., A. W. Dickey of this city and F. S. James of New London. In the 2nd division Z. Davenport, Jr., of Northampton had two wins, I. J. Baker of Washington two games won and one lost, J. E. Webb, West Chester, Pa., and W. A. Drake of Springfield each won one and G. Potter Lindsay, Pennsylvania, and C. R. Graves, Bridgeport, one each lost and E. N. Baldwin, Danbury, two lost. In the 3rd division H. L. Webb of West Chester and Henry Wahly of Washington had each won one and J. N. Davenport of Northampton and Geo. March of West Chester each lost one.

EMPEROR TO VISIT KING.

MARIENBAD, Bohemia, Aug. 16.—Emperor Francis Joseph arrived here this afternoon from Vienna to visit King Edward. The latter awaited the emperor at the railroad station. The monarchs greeted each other with marked cordiality.

If you want help at home or in your business, try The Sun "Want" column.

NEW HIGH RECORD

Wheat Jumped in Runaway Market

CHICAGO, Aug. 16. In a runaway market today wheat made a new high record for the session. The September option touched 105⅝ and closed strong at the top figures of the day, a net gain of 2⅞ cents. The cause was a flood of crop damage reports, particularly one from Grand Forks, N. D., in the Red River valley, declaring that the fields in that famous wheat growing section are in a condition described as fearful.

YANKEE CROSSED LINE FIRST.

VINEYARD HAVEN, Mass., Aug. 16. The New York Yacht club, headed by the Sloop Yankee, reached Vineyard Haven this afternoon, the Yankee crossing the finish line of the run from Newport shortly after 2.30. She was nearly two and a half miles ahead of the Virginia, the second boat, and over three miles ahead of the Rainbow. The balance of the fleet was well strung out astern.

The yachts had an eight-knot southeaster which gave them a beat for the first 17 miles to Vineyard sound lightship and a close chase up Vineyard Haven sound to West Chop.

TO ATTEND NOTIFICATION MEETING.

NEW YORK, Aug. 16. Chairman Taggart, Norman E. Mack, member of the national committee from New York, David B. Hill and Perry Belmont will leave this evening for White Sulphur Springs to attend the Davis notification ceremonies.

REPUBLICAN HEADQUARTERS.

NEW YORK, Aug. 16.—Chairman Cortelyou at the republican national headquarters today stated that the national committee was giving attention to all parts of the country as well as to Vermont and Maine. Naturally more interest centered in these states now because of the elections next month but the committee was not concentrating its efforts upon them, simply with a view of increasing the republican majorities.

SPOT COTTON.

NEW YORK, Aug. 16. Cotton spot closed quiet 15 points higher; Mid Upl 1065; Mid Gulf 1090; sales 236 bales.

Every Woman
is interested and should know about the wonderful
Marvel Whirling Spray Douche
ASK YOUR DRUGGIST FOR IT.
If he can't supply the Marvel, accept no other, but write us direct for illustrated booklet sealed. It gives full particulars and other information valuable to ladies.
MARVEL CO., 41 Park Row, New York.

GIRL DROWNED

Orphan Tried to Save Her Companion

FALL RIVER, Mass., Aug. 16.—In an attempt to save a companion who was apparently drowning in Taunton river today, Margaret Murphy, 13 years of age, an inmate of the St. Vincent orphan home, lost her life. The body was recovered ten minutes after the accident but medical aid was of no avail.

Father Cassidy, chancellor of the Fall River diocese, accompanied by Benjamin Blige, saved Margaret Lyden in trying to save, whom the Murphy girl was drowned.

Mary Crowley, another orphan, six years of age, narrowly escaped drowned. All were in bathing. The body of the Murphy girl was recovered by Father Cassidy.

GREAT PLAYING

IN THE TENNIS TOURNAMENT AT NEWPORT.

NEWPORT, R. I., Aug. 16.—The morning of the first day's play at Newport dawned perfectly clear and with just enough air to temper the warmth without interfering with the strokes. The courts at the Casino were a model of the ground keeper's art and altogether conditions were ideal for tennis. This is the twenty-fourth time that cracks of the country have gathered to settle national championship and it promises to be one of the most successful events ever held.

Interest here is very keen and though the big doubles match was not scheduled till half past eleven, the walks about the Casino were well filled long before that with large and fashionable crowds which anticipated one of the best matches ever played in this country. Both Ward and Wright and Little and Collins have defeated the Wrenns, and as the last named team was picked a year ago, for the Internationals, the indications were that today's match would bring out a very sensational play. Ward and Wright were the slight favorites because of their grand record through the season of not a match lost, though Little and Collins had lost only one and that to their opponents of today after a hard match with extra sets.

First set was a fight for net position on the part of both teams with the advantage to ser er as he could get up quicker. Ward proved unsteady in the third game, double faulting and netting several balls. This gave the lead to Collins and Little; they improved it in the fifth game on Wright's service through Conners' opponent. With the lead of 4-1, they ran out two more and an easy set, Collins placing very brilliantly.

Points: Collins and Little 245, 744, 4-30-6. Ward and Wright 413, 522, 1-18-1.

Tables were turned in the second set, Ward and Wright settling down and playing with more speed and judgment. Most of their strokes were aimed at Little, who put many balls out of the court. He also lost the service game twice while all the other players took theirs regularly.

Points: Ward and Wright 542, 444, 14-28-6. Little and Collins 304, 111, 41-15-2.

Collins and Little came back again on the third set, Little steadying down greatly after three games, all players seemed unable to win their own serve till Collins succeeded in getting after two deuces in the 7th. This gave his team a lead of 5-2 and after dropping one they scored the next at love and went in for the rest two sets to one.

Points: Collins and Little 504, 414, 624-30-6. Ward and Wright 340, 242, 440-23-3.

The fourth set was a battle royal and the most stubbornly contested up to this point. Neither team could break through until the very last game when Little fell down. Ward and Wright adopted lobbying tactics in the last part of the set and by keeping them very deep forced their opponents to play safe until they got an easy chance to come in and kill. Points:

Ward and Wright, 445, 141, 544, 4-3, 6-6.

Collins and Little, 263, 414, 362, 1-3, 2-4.

Seale 25, first round. H. Alben beat G. Peals 3-6, 6-3, 6-0, 6-3.

W. J. Clothier beat C. Esando 6-4, 6-3, 6-0.

E. B. Dewerst beat H. R. Sedgwick 6-1, 6-1, 6-2.

S. C. Whipple beat E. Catlin, Jr., 6-1, 5-6, 6-4.

K. H. Behr beat A. L. Hoskins 6-2, 7-5, 9-7.

S. C. Millett beat F. R. Dudlong 6-0, 6-1, 6-1.

P. B. Alexander beat D. F. Appleton 6-1, 6-0, 6-0.

Seale 25, second round:

M. Wright beat P. A. Carroll 6-1, 6-3, 6-4.

C. F. Watson, Jr. beat W. J. Hull 6-0, 6-2, 6-1.

J. B. Read, W. F. Keene by default.

Ward and Wright showed the same sand that they did at Longwood when they took the last set from the Wrenns at love. Collins and Little did a bit better but all they could take was one game. Ward and Wright lobbed all the time and directed their strokes mostly at Little who stood up well but could not last long enough. Points:

Ward and Wright 491, 411, 4-30-6.

Collins and Little 171, 001, 1-11-1.

Seale 25, summary:

Seale 20, championship doubles:

H. Ward and B. Cariight (east) beat K. Collins and Little (west), 1-6, 6-2, 3-6, 6-4, 6-1.

Seale 20 champion round:

H. Ward and B. C. Wright (challengers) beat R. F. and L. Doherty (holders) by default.

Seale 20 championship singles:

Seale 25 first round:

L. C. Ledyard beat J. W. Burden 6-2, 6-4, 7-5.

Seale 25 summary.

Seale 25, first round.

G. C. Hickley beat H. A. Sands, 3—6, 6—1, 6—4, 6—4.

Seale 25, second round.

Stevens beat R. V. Lyons, 6—4, 6—0, 6—2.

JULIAN HOOD

WON THE GOLF TOURNAMENT OF ESSEX COUNTY CLUB.

In the open golf tournament of the Essex County Club at Manchester-by-the-Sea last Saturday Mr. Julian Hood of this city was tied with Mr. Pfaiver of the home club for first place. In the play off on Monday Mr. Hood won out and was awarded the gold medal for the lowest net score.

You can't expect to weave white satin with blackened hands, any more than you can expect good results from papers with a bogus circulation.

SUPREME LODGE

Must Decide Endowment Rank's Status

LOUISVILLE, Ky., Aug. 16—The supreme lodge, which is the business department of the Knights of Pythias opened its session today at the Masonic Theatre. The attendance was large. Perhaps the most important matter the lodge will be called upon to settle is the relation of the endowment rank to the regular Lodge. Many Knights feel that the Knights of Pythias is a fraternal order rather than a beneficiary institution or an insurance organization and that all insurance features should be eliminated from the organization proper. The insurance feature represented by the endowment is an old institution of the Pythians and it will not easily be set aside.

POLYGAMY PLANK

WAS REJECTED IN IDAHO CONVENTION.

LEWISTON, Idaho, Aug. 16.—After a heated debate which lasted far into the night the democratic state convention refused to adopt a plank introduced in the shape of a resolution by United States Senator Dubois, denouncing the practice of polygamy. The supporters of the resolution announced after adjournment that the fight would be continued today in the shape of a motion to reconsider.

"OPEN SHOP"

MASTER BUILDERS OF HARTFORD TAKE ACTION.

HARTFORD, Conn., Aug. 16—The master builders of this city tomorrow will declare all the building operations which have been closed up by the strike and lockout of masons and carpenters to be "open shop." They anticipate that work will be resumed with non-union help.

CROP BULLETIN.

WASHINGTON, Aug. 16—The weekly crop bulletin issued today contains the following:

Rain would prove beneficial throughout the corn belt generally, over a large part of which, more particularly the southern and eastern portions corn is suffering more or less seriously from draught.

Harvesting is far advanced in the southern portion of the spring wheat region and the crop is ripening rapidly in the extreme northern portion. Reports of damage from rust continue from the Dakotas and portions of Minnesota. Hot winds have proved injurious in Washington and yields below the average are reported from Oregon.

A more or less decided deterioration in cotton is indicated over much the greater part of the cotton belt. With the exception of Oklahoma complaints of shedding are received from every state and rotting of the lower bolls is reported from portions of the central and western districts.

APPOINTED POSTMASTER.

WASHINGTON, Aug. 16.—Frank E. Barrows was today appointed a postmaster at Carver, Mass.

QUIET DAY AT ROSEMOUNT.

ESOPUS, N. Y., Aug. 16.—Rosemount was as quiet today as in the June days before the nomination of Judge Parker. There were no visitors during the morning and it was said that none were expected today, save a personal friend of Judge Parker from Kingston, who had a family visitor to introduce.

Judge Parker spent the morning upon correspondence.

Saturday
IS
Quarter Day
AT
Washington
Savings Institution
DEPOSIT NOW
265 Central St. Lowell, Mass.

CARNEY & BUNKER
GOLD, SILVER AND NICKEL PLATERS.
Polishing, Lacquering, Dipping and Tuning. Sole manufacturers of the Carney Weavers' Drawing-in Hook.
37 Shattuck Street, Cor. Market.
Telephone 8-15-13.

Don't have a heater put in your house until you have seen our line—the finest display of Boilers and Furnaces in Lowell.
CARROLL BROS.
Tel. 640. 36 Middle St.

CARTER'S
Cough Balsam 25c
WILL CURE THAT COUGH
Carter & Sherburne's
LOW-PRICED DRUG STORE
Merrimack, Cor. Bridge St.

Suit Cases
DEVINE'S
88 Merrimack St.
Factory, 72 Middlesex St. Telephone

Wall Paper
-AT-
97 Appleton Street

HURLEY APPEALED

Former Mayor of Salem Was Fined $75

FOUND GUILTY OF VIOLATING LIQUOR LAW

Held In $300 For the Superior Court

SALEM, Aug. 17—Former mayor John F. Hurley of this city, whose administration was marked by numerous reforms, some of them of a radical nature was adjudged guilty of violating the liquor laws and was fined $75.

On July 10, the police raided a drug store, of which it is claimed Hurley was the proprietor and seized five gallons of liquor. As the former mayor had been active in enforcing the liquor laws while in office, the trial of the case was followed with unusual interest.

Judge Safford of the district court reserved his decision until today. When the former mayor heard that he had lost his case, he entered an appeal and was held in $300 for the superior court.

HEAVY GAMBLING

CARRIED ON IN HOTELS AT SARATOGA.

SARATOGA, N. Y., Aug. 17.—Saratoga is agog with stories of large losses of money, running into the thousands, by men who have been induced to gamble in a private room at one of the big hotels. Professional gamblers have made their headquarters in Saratoga for many seasons, and it is as impossible to keep them out of the hotels here as it is to prevent them from taking passage on the great ocean liners.

Within the last few days the proprietors of several gambling houses here have learned with surprise that regular patrons of theirs have lost large sums in a roulette game in a house where many leading families are quartered for the season.

The man alleged to be at the head of the game conducts a casino in a southern resort, where women as well as men are permitted to gamble.

One of the proprietors of the hotel declares that he has no knowledge of any roulette game, but will stop it if he finds it going on on his premises.

The big hotels here, as in other summer resorts, have private card rooms, where small parties, generally composed of friends, play cards for moderate stakes. In former seasons, when no ill has been down and there has been no public gambling, the card rooms have in some instances been utilized for professional games, but nothing of this has been avoided up to this season. The town is wide open now outside of Canfield's place.

DEPOT CROWDED

VETERANS AND THEIR FRIENDS RETURN HOME.

The returning veterans of the civil war of this city, together with thousands of people who went to Boston yesterday to witness the parade, formed one of the largest gatherings ever seen at the Middlesex street depot last night. Every train which pulled into the station after four o'clock was crowded with veterans and pleasure seekers. Each train had extra cars attached to it and the sight was one that is rarely witnessed at the depot.

While the majority of the veterans returned to this city last night many stopped over in the Hub and in fact some of the local people are spending the week in Boston, either paying fabulous prices at the hotels or else visiting friends.

COLONEL INGARHAM

THE AUTHOR OF 1000 NOVELS IS DEAD.

CHICAGO, Aug. 17.—Colonel Prentiss Ingraham of Chicago said to be the author of more than 1000 novels, is dead at Beauvoir, Miss., aged 64 years. He was born in Tennessee and was the son of Rev. Joseph Ingraham, author of "A Prince of the House of David."

The young man served in the confederate army as colonel and after the war began writing stories, which were published in various weekly papers and in book form. For years he turned out a novel every few weeks.

AT BELLE GROVE

BIG PICNIC FOR CHILDREN OF ST. JOSEPH'S PARISH.

The Children of Mary of St. Joseph's parish are enjoying an outing at Belle Grove today. Seven special cars left Merrimack square shortly after 8 o'clock, filled with joyous children bound for the resort down the river. A fine list of sports was carried out during the day and those in charge of the children had arranged for a first class outing. Dinner was served in the pavilion and all the children were provided with a sufficiency of good things. The return trip will be made about 6 o'clock.

HEALTH BOARD

WILL INSPECT ITS CREMATOR TODAY.

The board of health held a meeting yesterday afternoon and remained in session two hours. A journeyman plumber named Ayer whose license was revoked some time ago was granted a hearing after which the board voted to restore his license.

Francis W. Gallagher, who has the contract to collect waste paper throughout the city, appeared before the board and stated that he was not getting the amount of paper necessary to make his business pay as it should. He said that a Portuguese was getting the paper from the big stores.

Agent Knapp said the cremator in In Plain street was out of commission. It had not been run for five days and he believed that if work of cremating garbage is to be continued in it, repairs should be made at once. The bricks of the arch have fallen out and will have to be replaced before any hot fires can be kindled in it. It was voted to look the cremator over this morning at 11 o'clock.

Adjourned at 4 o'clock to meet August 30.

GREEK SCHOOL

Was Opened Auspiciously in Mann School

WILL HOLD DAY AND EVENING CLASSES

Greek Consul Will Stand the Expense

The summer school for Greeks who desire to learn the English language and become otherwise educated, opened formally in the old Mann school, Broadway and Dummer street today.

There were about 200 present at the opening and a larger number is registered for the evening classes. The class however did not begin today owing to a misunderstanding.

The school is being run by the Greeks themselves and attendance is not compulsory.

One of the most zealous promoters of the school is Mr. Panos Giniere, a theological student at Bangor, Me., who is now spending his vacation here. Mr. Giniere thought that while many Greeks are idle during the dull season in the mills they might improve their time by attending school. He then interested the Greek consul at Boston, John Rhodokankes in the matter and the latter agreed to furnish funds to pay for the teachers, etc.

The city was then petitioned for the

PANOS GINIERE.

use of the Mann school which was granted.

Thus the school is now running and promises to be a big success. The day teacher will be Mr. Panos Giniere while the evening classes will be presided over as follows: Prof. M. Iatros, D. Athanosopoulos, A. Bacchos, E. Bacchos, E. Eliades and S. Stephanedes.

THE POPULISTS

ARE GOING TO HELP ROOSEVELT.

MILTON PARK, Tex., Aug. 17.—A member of the populist national committee yesterday admitted that the populists and republicans have an understanding that the populists shall help Roosevelt in preference to Parker. He said in a long statement: "Our efforts will be to win three or four states and have the controlling vote in the electoral college. We will throw our vote against Alton B. Parker if such conditions arise, because we want to see his defeat. The populists do not like the republicans any better than they do the democrats, but they believe Roosevelt is a better man than Parker. We want no lockjawed judge in ours.

"The fusion deal with the democrats in Nebraska was disgraceful, and the fair-minded populists want another convention to condemn it. Fusion will be discouraged in every state and the populist will fight his battle for right alone and unaided except through recruits to his ranks secured in the legitimate way. We do not believe that we can elect Tom Watson, but we are not going to sacrifice him for William J. Bryan or Alton B. Parker.

"I have just received advices from the national executive committee stating that new conventions will be called in Kansas and Nebraska."

CUT IN RATES

THE FARE GOES TO STILL LOWER FIGURE.

LONDON, Aug. 17.—At the London office of the Cunard line today it was said that the officials had no knowledge of the report published in the United States of a reduction of the first and second cabin rates as well as the steerage rates. All the Cunard steamers lists, it was added, are full up to August 20.

It was pointed out that the winter rates enter into force in the middle of October, and therefore it is not believed that Lord Irving, chairman of the line, has no intention of further cutting rates.

EX-CONGRESSMAN DEAD.

NEW BEDFORD, Mass., Aug. 17.—Ex-Congressman Charles S. Randall died here early this morning.

Charles Sturtevant Randall was born at New Redford in 1824 and was educated at a school in Jamaica Plain, at the New Bedford high school, the Friends Academy and in France. He fitted for Harvard, but went into business instead, entering the Merchants' Bank of New Bedford, as a clerk. In 1849 he went to California, where he worked in the gold mines for two years. The interests of the whaling city were always uppermost in his mind, and while in the state senate in 1883 and 1884 and in congress in 1888 and 1890 he was alert to do all he could do for his native city.

C. F. Hoisington & Son

We will call and clean out your furnace and put everything in good condition for next season. We do all kinds of Tin Work, Roofing, Soldering and also keep the best line of Ranges on the market at 147 Market street.

MANY DISAPPOINTED

GEN. WILMON W. BLACKMAR, THE PROBABLE SUCCESSOR TO GEN. BLACK AS COMMANDER-IN-CHIEF G. A. R.

Hundreds of Thousands Did Not See G. A. R. Parade

BOSTON, Aug. 17.—Hundreds of thousands of people—at a careful estimate a little more than half the crowd that came to see the parade yesterday—failed to glimpse the great procession.

The reason was to a certain extent that these people did not understand the art of seeing a parade. Most of those who feared to plunge into the jammed crowds were held by that fear because they had children with them.

And the pity of it all was that the children didn't see the parade, the last of its kind in all probability that the Boston children of today will ever have a chance to see.

All round the route of the parade, in the streets parallel with it and a block away, flowed a sort of outer casing, a subsidiary parade, a tremendous course of people, seeking hither and thither points of vantage in cross streets, but invariably discouraged by the throngs at the corners abutting on the route itself.

EASILY THE BIGGEST CROWD.

Every street that interested the parade route was blocked for hundreds of feet back from the point of intersection by people, almost none of whom could glimpse more than the passing banners. In these crowds not one person in 20 could see the least bit of the parade itself.

At these places, too, balconies, fire escapes and windows were filled with people whose view was at the very most limited to a slantwise, neck-twisting, foreshortened glimpse of the thread of black hat crowns that trickled through the alley in the clotted crowds of the street. The watchers sat on dizzy cornices, on roofs, on shaky chairs perched on still more shaky planking stuck out of high windows. And even then they didn't see the parade.

The route was so short that less standing room along its edges was provided than has been usual with Boston parades. And never has a parade in Boston been more thoroughly advertised. Never has so much personal interest attached to a parade for people outside the city in 14 years. It would be hard to find a New Englander who didn't have relative or friend in yesterday's column.

It is easy to say that the crowd was throng stretched back almost across the wide mall.

So the outer parade ran. In Chestnut street the people processioned a the biggest ever seen in Boston's streets. But that does not express the situation at all. All the transportation lines running into Boston put forth their utmost efforts to bring in the people who wanted to come—and the crowd filled every seat and stood in the aisles and on the platforms of trains, and on running boards and platforms of cars.

The fences and walls of Joy street were heaped with people who couldn't see the parade. On Beacon street itself, back of the curb, there was room but the effort to force one's way round the corner was too much for these hopeless ones. On the other side of Beacon street the massed crowds in the common were making bad views of it; the first rank alone could see only the top of the parade, yet the

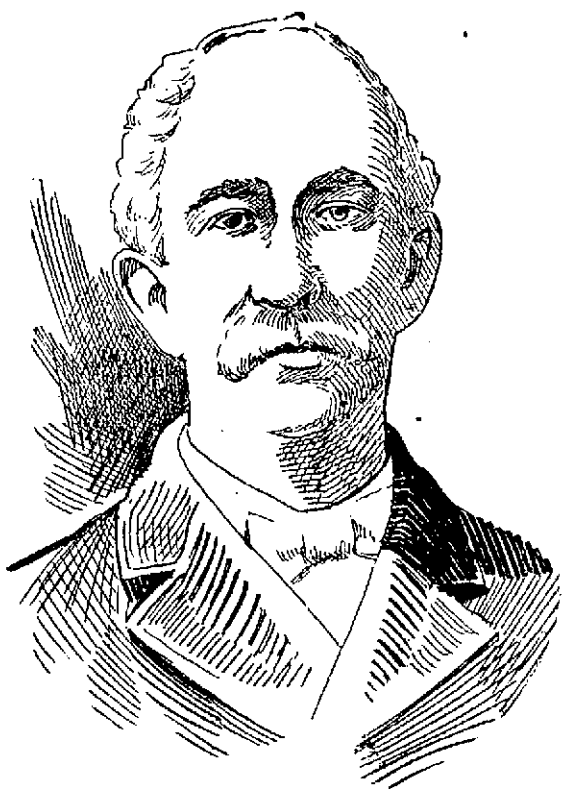

LUCIUS FIELD, COMMANDER DEPARTMENT OF MASSACHUSETTS G. A. R.

block away from the real parade, but marching with thick ranks. Round the river front they poured from Beacon street through Berkeley, and never got within 100 feet of the marchers.

BOSTON BIT OFF TOO MUCH.

Even in the midst of the forming lines, and here more than anywhere else, the people who came to see couldn't see. The north roadway of Commonwealth avenue was the marchers' route, and was fringed deed on each side. But in the middle of the parkway, and all across the south roadway, sat and stood people by thousands.

All this crowd failed to get a look at the uniformed ranks moving down town.

The public garden was so jammed one could hardly force a way; the common was as crowded; there must have been in these two parks alone 100,000 people who couldn't see the parade.

The route of the outer parade down town was by West street, Bedford, Summer, High, Federal, under the middle of the postoffice and round to Devonshire street.

The short route, and the great rush, made a condition that amounted to this: Boston bit off more than she could masticate.

BOY SHOT DEAD

REVOLVER WAS ACCIDENTALLY DISCHARGED BY HIS CHUM.

PORTLAND, Me., Aug. 17.—Edward Thomas, the 14-year-old son of Mr. and Mrs. John W. Thomas of Cynwyo, a suburb of Philadelphia, who are spending the summer here at a cottage at Delano park, Cape Elizabeth, was shot and instantly killed by Benjamin Holt, aged 14 years, the son of Dr. E. E. Holt, one of the most distinguished physicians of Maine. The affair was entirely accidental.

The boys Holt and Thomas and another boy named George Cummings, son of George Cummings of this city, early in the afternoon went out in the woods back of Dr. Holt's cottage to practice shooting with revolvers, of which each had one. After spending an hour or so this way Holt and Thomas returned while Cummings remained in the woods. The boys sat down in Dr Holt's stable to clean their revolvers. Thomas had his apart and was wiping it and Holt had cleaned and reloaded his when it was accidentally discharged. The ball penetrated the left breast of the Thomas boy. He cried out, and, rising to his feet, started out of the stable. At the threshold he turned and fell dead. The ball penetrated his heart. The boys had been playmates and the best of friends.

MISCELLANEOUS

MRS. CLARA ADAMS, clairvoyant and card reader and ladies' employment office, 255 Gorham street, opposite Court house.

MME. WATSON EMERSON clairvoyant and psycological readings also instruction in elocution and physical culture. 174 Central st.

WHITE SEWING MACHINE CO., 376 Bridge street. Ladies your attention is called to see our silent ball-bearing, light-running, rotary machine. It excels all others. We repair all makes of sewing machines, give us a call.

T. BEAUCHEMIN & M. FOURNIER, express and furniture moving in and out of city, pianos handled with great care, office 234 Middlesex st., residence 309 Princeton st.

WE HAVE ALL the Fall Blocks of Hats and are prepared to supply the gentlemen of this city. Stiff hats cleaned free at Delorme's, 251 Middlesex st. The practical hatter.

RAILROAD AND COMMERCIAL telegraphy taught thoroughly by an experienced telegrapher, positions guaranteed when competent. H. L. Whitten, 930 Gorham st.

BENT'S NO. 2 for excessive sweating feet; harmless. 25c at Falls and Burkinshaw's only, corner Middlesex and Thorndike sts.

DRINK GLORIA for new and vigorous life. Boyle Bros. Telephone.

LADIES—Dr. LaFranco's Compound gives positive relief; powerful combination; used by 200,000 women; price 25 cents; druggists or by mail. Address LaFranco & Co., Philadelphia, Pa.

LIMBURG—Chimney expert; chimneys swept and repaired. Residence 1123 Bridge street. Telephone.

SITUATIONS WANTED

WANTED—Situation as coachman or general man in city or country. Protestant American, aged 33, thoroughly understands care of fine horses, carriages and harness, also cattle and poultry; best of reference. Address R. F., 21 Sargent Ave., Somerville, Mass.

WANTED—Nursing by an experienced nurse. Address M. K., 19 Abbott st.

SITUATION WANTED—Capable woman wishes position in small boarding house, plain cooking. Address 40 Kirk street.

WANTED—Situation at general housework by experienced girl. Inquire 230 Middlesex st.

SITUATION WANTED—Lady would like to do light housework or take care of children. Apply to 2 Mellen's Yard, off Fayette st.

WANTED—Situation by middle aged woman to do light housework or mind a couple children or wash dishes in restaurant. Inquire 167 East Merrimack st.

WANTED—A situation minding children or light housework. Inquire 66 Coburn st.

WANTED—Situation minding children or at light housework. Address M. D., Sun Office.

WANTED—Light work around gentleman's place or as watchman by sober, honest man with references. Good home more than pay desired. Inquire at 23 Smith street. James Kelley.

WANTED—By an elderly woman, a situation to care for an invalid or to do light housework. Address Mrs. Lucy this office or call at 152 Appleton st.

NURSE—Thoroughly experienced nurse, capable of acting as midwife, confinement cases a specialty. Address 29 Chestnut square.

REAL ESTATE FOR SALE

FOR SALE—House 28 Moore st. Apply to Lewis D. Gumb, Marlow, N. H.

FOR SALE—On Rogers street, Belvidere, two story, ten room house with bath and pantry and seven thousand feet of land all fenced in. Smith & Cavanaugh Donovan building, Central st.

FOR SALE—Store and tenement property 314 Gorham st. Apply to Lewis D. Gumb, Marlow, N. H.

FOR SALE—Three story and basement brick mill in first class condition, suitable for textile manufacturing, with 15 acres of land and privilege of water power. Adjacent street car line. For further particulars address A. & E. Henkels, Box 194, Schenectady, N. Y.

100 ACRES, STOCK AND TOOLS—Pleasantly located in beautiful farming town; cuts 30 tons of hay; 100 young apple trees, mostly Baldwin; strong black soil, growing great crops of corn, beans, potatoes, and oats; valuable wood lot of 600 cords, worth $4.50 a cord on cars 1½ miles from farm, smooth cutting, and easy, level road; comfortable 9-room house; good barn, 36x65, with cellar, silo and hay fork; excellent well water; owner desires to make change to a small farm immediately, and will include tools and machinery, 2 good horses, 5 excellent cows, 2 pretty yearlings, bull, etc., etc.; price for all only $2400; one-half cash, and easy payments. It is the chance of a lifetime to secure a warranty deed to easy flying. Write us for traveling instructions, so that you can go to see it at once. Illustrated lists of other New England farms with reliable information of soils, crops, markets, climate, etc., mailed free. E. A. Strout, Dept. 30, 150 Nassau st., New York City, or Tremont Temple, Boston, Mass.

WANTED

WANTED—Children to board in East Chelmsford, second house on right past city line. Take Boston car.

CASH PAID for second-hand furniture, also sold and exchanged. Bornstein & Quinn, 115-120 Gorham street.

QUINCY HOUSE, 53 Lee street—Boarders wanted; three square 20c meals for 35c a day, 7 days in the week. James McGregor, prop.

SPECIAL NOTICES

MRS. JENNIE PERRIGE massage for ladies and children, treats rheumatism, stiff joints, pains of all kinds, also confinements a specialty, appointments at the house, 168 Crawford st., Telephone 1443-13.

MISS WOOD'S SHORTHAND SCHOOL—Fall term begins Sept. 12. Catalogue on application. Telephone 645-13. 53 Central st.

FRESH ROASTED COFFEE—That is what you want! and that is what you get when you buy it at our store. Don't forget our new crop Teas. Double Stamps for another week. Dickson's Tea Store, 65 Merrimack street.

DRESSMAKER will make a lady's suit for $3.00 as advertisement. 23 C St.

MRS. ANNA M. COGGESHALL has moved from 26 to 38 Nichols street.

LADIES—A most satisfactory summer dessert is "Dainty Desserts." Makes delicious puddings by simply adding pure milk. Flavoring if desired. No baking—prepared in a moment's time. Send 10c for full size package, also our booklet entitled "Some Ideas for Desserts." Leopold Anderson Co., Campello, Mass.

PRACTICAL DRESSMAKER—Miss M. W. Taylor solicits your patronage, 17 Caddell Avenue, Crescent st., off Chelmsford st.

DAVID HUNTLEY wishes to announce to his friends and patrons that he has opened up a bakery store at 1030 Gorham st. with a fresh supply of pies, cake, bread and pastry every day, wedding cakes made to order.

BILLIARD AND POOL tables bought, sold and repaired, all work guaranteed. S. Scott, 34 Central st.

THE SUN IN BOSTON—The Sun is on sale every day at both news-stands of the Union Station in Boston. Don't forget this when taking your train for Lowell.

HELP WANTED

WANTED—A young man to drive a small milk route, one from the country preferred. Also a man to drive and work on farm, can furnish house if wanted. Apply at Pike's Market, corner Middlesex and Howard sts.

WANTED—Two men to work in Lowell; must be of good appearance and have ability, will pay good wages and give steady employment to such men. Call between 8 and 9.30 a. m., after 7 p. m., room 16, 65 Merrimack st.

WANTED—Carpenters at 483 Central st. Apply between 6 and 8 a. m. and p. m.

WANTED—A good cook in private family. Apply 41 Butterfield st.

WANTED—A house girl. Apply 209 Hale st.

WANTED—Blacksmith's helper wanted at once. Short job. 475 Broadway.

WANTED—An all round meat cook, woman preferred. Apply Merrimack House.

WANTED—A table girl and cook at 54 Mass. Corp.

AGENTS MAKE BIG MONEY—We make special offer to live agents selling $1000 limited accidental and health insurance policies, key tag and identification card for $1, hustling agents can make $10 a day easy; something new; a quick seller. Call or write the Hudson Registry Co., 255 Grove st., Jersey City, N. J.

WANTED—Loopers wanted on 176 and 200 needle hosiery, steady work, good prices. Easton Hosiery Mills, Easton, Pa.

LADIES If you want to make money in your spare time call at 158 Merrimack st., room 2. Open Monday and Saturday eve.

WANTED—A man who understands the fish business thoroughly. Address T., Sun Office.

LADIES—Earn 120 per hundred writing short letters. Send stamped envelope for particulars. Ideal Mfg. Co., Cassopolis, Mich.

EARN $50 TO $100 MONTHLY CORRESPONDING for newspapers; $5 a column for work in spare time; no canvassing. Send for particulars. Northern Press Syndicate, Lockport, N. Y.

WANTED—A first class all round woman cook at 21 Smith Ave.

WANTED—A boy about 16 years old to work in a piano store; one who can play the piano preferred. Address in own handwriting, Piano Boy, Sun Office, Lowell, Mass.

WANTED—Representatives in Lowell and vicinity for the Equitable Banking Company. Steady work and good pay. W. D. Cobb, 26 Central st., Room 2.

WANTED—A kitchen girl, no washing to do. Apply 111 Westford st.

WANTED—Table girl at 213 Middlesex st.

MONEY TO LOAN

MONEY LOANED salaried people, easy weekly payments, no delay, we trust to your honor. Massachusetts Loan Co., 13 Merrimack Sq., 16 Prescott st., Room 9.

MONEY ON CREDIT without security, boarding houses, teamsters, salaried loans a specialty. Best terms obtainable liberal discount for prompt payments commission paid. Merrimack Loan Co., 25 Associate Building.

DON'T BE SHORT—Plenty of money to loan to salaried people, merchants boarding house keepers, teamsters, etc. Easy weekly payments, lowest rates in the city. Confidential; no publicity; no delay. Special inducements for quick payments. Private office. U. S. Loan Co., 90 Prescott st., room 5, Lowell, Mass.

PAWNBROKER—Money to loan; money loaned on all valuable articles, clothing; rates reasonable. A Stein, 343 Middlesex street, Lowell, Mass.

MONEY TO LOAN on furniture, pianos and all personal property. Private office. (Strictly confidential.) Room 5, Swan building, 26 Central street.

MONEY TO LOAN salaried people, retail merchants, teamsters, boarding houses, without security; easy payments; largest business in 42 principal cities. Tolman, room 26 Associate building.

MONE YTO LOAN at short notice on furniture, pianos, etc. Leases paid off and more money advanced. All business strictly confidential. Address W. E. Lemins, room 9, Barristers hall.

SUMMER RESORTS

AT REVERE BEACH—Take your meals at Mrs. Concannon's dining rooms, 8 Beaver street, cor. Ocean Ave., Revere Beach. Good clean food, all home cooking, terms reasonable.

NAHANT BEACH—Furnished rooms to let by the day or week. 12 and 14 Suffolk st., Lynn, Mass.

REVERE BEACH—Billerica cottage, 372 Ocean Ave., rooms and board. All home cooking, terms reasonable. Apply to Miss MacDonald.

FOR SALE

FOR SALE—One hundred cords of trash wood. Leave your orders at Pike's Market, 523 Middlesex st. corner of Howard.

FOR SALE—A barber shop with two chairs, reason for selling, going away. Inquire 258 Gorham st.

FOR SALE—Canary birds for song or breeding. Norwich, cinnamon and green. Inquire W. R. McKenzie, 669 Rogers st. Opposite Butman Road. Telephone 1169-4.

FOR SALE—Two horse farm wagon with side boards and hay rigging. Harry L. Shedd, So. Lowell. Tel. 322-2.

BIG AUCTION SALE at Pike's Market, corner of Middlesex and Howard sts. next Saturday night at 8.30 sharp.

FOR SALE—A parrot and cage. 50 Third street.

FOR SALE—1 large and 1 small show case; double decker. Inquire at 1491 Middlesex st., Upper bell.

FOR SALE—Variety store, tenement 4 rooms, fancy goods, confectionery, bakery, tonics, cigars, tobacco, light groceries, large garden all planted, rent $10 month. Apply 1210 Gorham st.

FOR SALE CHEAP—Piano in excellent condition. Call at 52 Central st., room 9 between 11 and 2.

FOR SALE—Camp for sale, 5 cent fare from Lowell. Apply Edward Sharkey, 212 Lawrence st., Lawrence, Mass.

FOR SALE—United States and Canadian patent family bread and cake machine; $1500; or will consider partner. Wilson, 508 Orange st., Newark, N. J.

FOR SALE OR TO LET—On Dix street near Gorham street ten minutes walk from post office all or any part of 22,000 ft. of land suitable to build houses on or for business purposes as it has a railroad frontage of 240 ft. Inquire of John P. Quinn, Dix street.

FOR SALE—Near centre of the city, a large fruit, tobacco and confectionery store, takes in from $100 to $125 a week, cheap for cash. Address, H. D., Sun Office.

FOR SALE—A desirable house lot containing 5200 sq. ft. situated on Madison street. High and dry, city water, gas and sewer on the street. Inquire J. T. Hornby, 41 Madison st.

FOR SALE—Steam carriage, built to order. New Stanley engine and Stanley '04 burner; price, $300. "B," 424 Haverhill st., Lawrence, Mass.

PIANO FOR SALE—Also household furniture at 103 East Merrimack st.

FOR SALE—Two second hand safes and one cash register. Inquire at 23 East Merrimack st.

TO LET

TO RENT—4 room tenement and store, 47 Agawam st., suitable for grocery or variety store. Inquire upstairs.

TO LET—To either ladies or gentlemen furnished rooms at 11 Burnside st., near car sheds.

TO LET—At 34 Sycamore st. house of 8 rooms, bath and pantry, hot and cold water. Inquire of Joseph Flynn, 137 Gorham st.

TO LET—At 1107 Middlesex st. tenement of 7 rooms, bath, set tubs range, large yard. Inquire 55 Harvard st.

TO LET—House 140 Andover street, 11 rooms, bath, laundry and furnace, first class repair. Apply Henry Miller & Son, 2 Wyman's Exchange.

TO LET—Nice furnished rooms to let with furnace heat and bath. 49 Kirk st.

TO LET—At 98 John st. furnished rooms, no objection to light housekeeping.

TO LET—Up stairs tenement 4 rooms, 107 High st., $8.00 per month. Inquire down stairs.

TO LET—7 room tenement No. 122 Fayette st., $9.00 per month. Key at 173 E. Merrimack st.

TO LET—A new and up-to-date apartment of 7 rooms, all the latest improvements, hard wood finish, windows curtained and screened at 1085 Middlesex st. Apply at Gilbride's, Merrimack st.

FURNISHED ROOMS—Very pleasant front and two side rooms. Reasonable to respectable parties. 271 Gorham st., opposite Court House.

NICE AIRY ROOMS—$2.00 to $2.00 per week. Board if desired, one minute to beach. 95 Newhall st., Lynn.

TO LET—Furnished rooms single or suite, bath, gas, private house, 151 Branch street. Electrics pass door.

TO LET—Tenement at 341 Lakeview ave. At condition, $1.35 to $1.60 per week. Inquire at store.

TO LET AT HAMPTON BEACH—Rooms at reasonable rates in a very desirable cottage. Address A. D. Winslow, Hampton Beach, N. H.

TO LET—Furnished room on School street, near Pawtucket. Gentleman preferred. Address C. M. W., Sun Office.

TO LET—Suite of unfurnished rooms at 29 Bridge street.

TO LET—Two furnished rooms for light housekeeping. Address or call at 19 Dutton street, after 6 o'clock.

TO LET—A first class boarding house in good repair, all furnished with curtains, 21 rooms 512 Central street. Inquire 34 Jackson or 795 Bridge street.

TENEMENTS—Two room and four room tenements, Chestnut square. Inquire 81 Chestnut street.

Tenements

Our specialty, tenements $6 to $8 per month with special attention given to healthful surroundings and to having only self respecting families for neighbors. Our tenements are kept in more thorough repair than most others at double their cost. T. H. Elliott, 64 Central st.

LOST AND FOUND

LOST—Keys stamped Gonzales. Return 128 Gorham st. Reward.

LOST—On Aug. 8 a small chatelaine bag at No. Depot, containing religious articles. Return to Miss Landry, Bon Marche, reward will be given.

LOST—A girl's tan coat Sunday, Aug. 14 on Boston road in No. Billerica. Finder please return to Mr. John Higgins, No. Billerica, Mass.

LOST—A pocketbook containing money in Merrimack Square. Return to 1372 Middlesex st and receive reward.

LOST—Saturday in Bon Marche, ladies pocketbook, containing sum of money and cards. Reward at Bon Marche office.

FOUND—A Boston terrier, owner can have by proving property and paying for ad. 146 Genoa Ave., Pawtucketville.

LOST A gold ring with Free Mason order, inside of the ring was G. H. S. Return to 18 Hampstead st., Tewksbury and receive reward.

FOUND—A small bay horse weighing about 800 lbs., aged 12 or 14 years, black points, evidently strayed from pasture. Inquire at Sparks' stable, Worthen st.

GARRISON FINISH

Lowell Wakes Up in the Ninth Inning

And Trims New Bedford in the Tenth — Bushey Performed Poorly But Team Played Excellent Ball

Lowell defeated New Bedford at Spalding park yesterday afternoon in a surprisingly well played game. The feature of the game was the awakening of Matty Hickey. For the past week he has been in a semi-coma, but today he did some fine fielding and his base running was beyond criticism, much to the pleasure of the 250 fans who gathered around the diamond.

The attendance was very small owing to the fact that the team has been playing poorly of late. Umpire Stafford officiated once more and he not only gave satisfaction on his decisions, but demonstrated the fact that he was boss of the whole field during the game. The game was started at 3 o'clock as it was thought that the rain might commence and spoil the game.

FIRST INNING.

New Bedford was first to bat. Kehoe opened the inning by striking out. Some player from the bench who was not in uniform started to kick about the third strike that was called by the umpire and the latter ordered him to leave the diamond. He refused and the umpire pulling out his watch gave him a minute to leave the diamond and the player sneaked. After play was resumed, Murphy flied out to McLaughlin and Kiernan hit to Bigbie and was out at first.

For Lowell Tierney hit to Murphy and was retired at first. Connors hit a grounder to Valdois and the latter fumbled and Billy reached first. Hickey singled to left field and advanced Connors. Lake hit to Valdois and was out at first, Connors going to third on the put out. Bigbie closed the inning by foul flying to Burrill.

Score—Lowell 0, New Bedford 0.

SECOND INNING.

Neither side scored in the second inning. Burrill flied out to Dorgan and Valdois fanned the wind three times. Mullaney closed the inning by foul-flying out to Lake.

McLaughlin opened up for Lowell by flying out to Harrington. Grant sent a grounder to Murphy and the latter fumbled. Lake then went in to run for Grant. Dorgan hit to Murphy and was out at first, Lake going to second on the put out. Bushey hit to Valdois the latter fumbling and Lake went to third. Bushey stole second, but Tierney closed the inning by flying out to Valdois.

Score—Lowell, 0, New Bedford 0.

THIRD INNING.

Harrington opened up the third inning for New Bedford and drew the first base on balls given during the game. Josslyn foul-flied to Lake and McCarthy flied out to Hickey. Kehoe flied into deep right field and Tierney dropped the ball. Harrington tried to come home on the play and Tierney threw to Hickey and Hickey threw to Lake, catching Harrington at the plate.

In Lowell's half a man got around as far as third but failed to score. Connors sent a grounder to Harrington and was out at first. Hickey singled along the third base line and reaching first stole second. Lake hit to Valdois and was out at first, Hickey going to third on the play. Bigbie closed the inning by hitting to Harrington and going out at first.

Score—Lowell 0, New Bedford 0.

FOURTH INNING.

In the fourth Murphy singled over second base and Kiernan sent him along to second with a sacrifice. Burrill flied out to McLaughlin and Valdois sent a grounder to Hickey and was out at first.

In Lowell's half McLaughlin flied out to Valdois and Grant sent a line drive which Harrington caught. Dorgan closed the inning by striking out.

Score—Lowell 0, New Bedford 0.

FIFTH INNING.

In the fifth Mullaney hit to Bushey and was retired at first. Harrington hit to centre field and Grant made a pretty running catch despite the fact that he had a lame foot. Josslyn drew his base on balls and McCarthy struck out.

In the latter part of the fifth Lowell got a man around as far as third base but failed to score. Bushey hit a clean ball over Kehoe's head for a two bagger and Tierney bunted to Josslyn intending to sacrifice and Bushey was thrown out at third while Tierney was safe at first. Tierney then stole second, and a wild pitch sent him to third. Connors struck out, and Hickey drew his base on balls, and stole second. Lake sent a line drive to Murphy and was thrown out at first.

Score—Lowell 0, New Bedford 0.

SIXTH INNING.

In the sixth Bushey went to the bad and two runs were scored while Lake gave a fine exhibition of fielding. Kehoe opened with a hit to Hickey and was out at first. Then Murphy, Kiernan and Burrill drew their bases on balls. With the bases filled and one man out Lake made a perfect throw to second and caught Kiernan napping, and the ball was returned before Murphy could get home. Burrill and Murphy then tried a double steal and made it, Murphy sliding in safe. Bushey threw high to Lake on the later play, and if he had thrown lower would have caught Murphy out. Valdois hit to right field and Burrill scored. Lake caught Valdois off first base and by a clean throw put him out.

Lowell went out in quick order. Bigbie singled to left field and went to second on McLaughlin's sacrifice. Grant flied out to Burrill and Dorgan was out Josslyn to Burrill.

Score—New Bedford 2, Lowell 0.

SEVENTH INNING.

In the seventh, Mullaney flied out to Tierney and Harrington struck out. Josslyn drew his base on balls and McCarthy sent a grounder to Barnie McLaughlin, but the latter fumbled it, but Bushey afterwards caught McCarthy asleep at first and the side was retired.

Lowell went out in one, two, three order in the latter part of the seventh. Bushey flied out to Kiernan and Tierney hit to Harrington and was out at first, while Connors closed the inning by hitting to Murphy and being thrown out at first.

Score—New Bedford 2, Lowell 0.

EIGHTH INNING.

Kehoe got his base on balls at the opening of the eighth inning. Murphy bunted down the first base line intending to sacrifice and both Bigbie and Bushey played to cover first and Murphy was safe at first.

Lake caught Kehoe between the bases and the later was thrown out at third. Kiernan flied out to Dorgan who made a difficult catch of the ball. Burrill foul flied out to Lake closing the inning.

Hickey opened the eighth by hitting to centre field it being his third safe one giving him a perfect batting average. Lake hit to Harrington forcing Hickey at second base. Bigbie hit over second base for a single, Murphy tried to pull down the ball and his finger was broken. McLaughlin hit to Burrill who threw Bigbie out at second and Valdois returned the ball to first catching McLaughlin, Josslyn covering first for a double play.

Score—New Bedford 2, Lowell 0.

NINTH INNING.

Valdois flied out to Dorgan. Mullaney foul flied to Lake. Harrington hit to Bushey and was thrown out at first.

DeRoehn went in to bat for Grant in the ninth. De Roehn hit over first base for a single and the crowd started to cheer lustily. Cross then went in to bat for Dorgan. Cross struck out. Jossiyn threw to catch De Roehn at first and the ball went over to the fence and De Roehn went around to third base.

Bushey hit to centre field and De Roehn scored.

Tierney hit to Valdois forcing Bushey at second.

Tierney stole second. Connors hit to centre field for a safe hit and Tierney scored.

Hickey flied out to Amole who made a pretty running catch.

Score—New Bedford 2, Lowell 2.

TENTH INNING.

In the tenth inning Bushey struck out Josslyn and McCarthy. Kehoe hit to deep centre field for two bases. Amole foul flied out to Lake closing the inning.

Lake hit to left field for a single. Bigbie hit to right field and Amole fumbled the ball and Lake went to second. McLaughlin bunted along the third base line and Burrill fumbled the ball and Lake came home on the error.

LOWELL.

	ab.	r.	bh.	tb.	po.	a.	e.
Tierney rf cf....	5	1	0	0	1	1	1
Connors 3b.....	5	0	1	1	1	1	0
Hickey 2b.....	3	0	3	3	1	3	0
Lake c.....	5	1	1	1	12	3	0
Bigbie 1b.....	4	0	2	2	8	0	0
McLaughlin ss.	4	0	0	0	3	1	1
Grant cf.....	3	0	0	0	1	0	0
Dorgan lf.....	3	0	0	0	3	0	0
Bushey p.....	4	0	2	3	0	4	0
*De Roehn rf ...	1	1	1	1	0	0	0
**Cross lf.....	1	0	0	0	0	0	0
Totals	38	3	10	11	30	13	2

*Batted for Grant in ninth inning.
**Batted for Dorgan in ninth inning.

NEW BEDFORD.

	ab.	r.	bh.	tb.	po.	a.	e.
Kehoe rf ss.....	4	0	1	2	0	0	0
Murphy ss.....	4	1	2	2	2	3	1
Kiernan cf.....	2	0	0	0	1	0	0
Burrill 1b.....	3	1	0	0	12	1	1
Valdois 2b.....	4	0	1	1	4	4	2
Mullaney lf	4	0	0	0	0	0	0
Harrington 3b .	3	0	0	0	3	4	0
Josslyn p.....	2	0	0	0	1	3	1
McCarthy c.....	4	0	0	0	3	0	0
Amole rf.....	0	0	0	0	1	0	1
Totals.....	30	2	4	5	*27	15	6

*Winning run made with none out.

Innings	1	2	3	4	5	6	7	8	9	10	
Lowell	0	0	0	0	0	0	0	0	2	1	—3
New Bedford	0	0	0	0	0	2	0	0	0	0	—2

Earned runs—New Bedford 2. 2-base hits—Bushey, Kehoe. Sacrifice hits—Kiernan, McLaughlin. Stolen bases—Bushey, Hickey 2, Tierney, Burrill, Murphy. Double plays—Burrill, Valdois and Josslyn. Strike outs—By Bushey 6, by Josslyn 3. Bases on balls—Off Bushey 7, off Josslyn 1. Wild pitches—Josslyn. Umpire—Stafford. Attendance—250. Time of game—1.40.

YESTERDAY'S RESULTS.

NEW ENGLAND LEAGUE.

At Manchester—Manchester 5; Haverhill 0. Batteries—Morrissey and Cote; Long and C. Murphy. Attendance—400.

At Concord (First game)—Lawrence 2; Concord 1. Batteries—Driscoll and Coveney; Averill and Diggins. (second game)—Concord 3; Lawrence 1. Batteries—Hastings and Diggins, Beard and Coveney. Attendance—300.

At Nashua—Nashua 4, Fall River 0. Batteries—Labelle and Daum; Yeager and Peterson. Attendance—475.

AMERICAN LEAGUE.

At Cleveland—Cleveland 7, Washington 1.

At Detroit—Philadelphia 6, Detroit 3.

At St. Louis—New York 4, St. Louis 1.

NATIONAL LEAGUE.

At Boston—First game: Boston 6, Chicago 1, (10 innings.) Second game called on account of rain in second inning with the score standing 2 to 0 in favor of Chicago.

At Philadelphia—First game: St. Louis 6, Philadelphia 1. Second game: St. Louis 7, Philadelphia 1.

At Brooklyn—First game: Brooklyn 6, Cincinnati 0. Second game, Brooklyn 3, Cincinnati 0.

At New York—First game: Pittsburg 7, New York 2. Second game: Pittsburg 4, New York 1.

N. E. LEAGUE STANDING.

	Won	Lost	P. C.
Haverhill	61	27	.700
Fall River	47	44	.516
Nashua	46	45	.505
Lowell	44	44	.500
Manchester	45	48	.484
Concord	45	47	.489
New Bedford	43	46	.483
Lawrence	28	60	.318

AMERICAN LEAGUE STANDING.

	Won	Lost	P. C.
New York	60	38	.608
Chicago	62	40	.608
Boston	59	41	.590
Philadelphia	56	40	.583
Cleveland	53	42	.558
Detroit	41	57	.418
St. Louis	37	56	.398
Washington	22	75	.227

NATIONAL LEAGUE STANDING.

	Won	Lost	P. C.
New York	70	29	.707
Chicago	61	38	.616
Pittsburg	59	39	.602
Cincinnati	59	45	.568
St. Louis	52	50	.510
Boston	39	64	.378
Brooklyn	37	65	.363
Philadelphia	27	74	.267

GAMES TODAY.

NEW ENGLAND LEAGUE.

Lawrence at Lowell (two games). New Bedford at Manchester, Fall River at Concord, Nashua at Haverhill.

AMERICAN LEAGUE.

Boston at Chicago, New York at St. Louis, Washington at Cleveland, Philadelphia at Detroit.

NATIONAL LEAGUE.

Chicago at Boston, Cincinnati at Brooklyn, Pittsburg at New York, St. Louis at Philadelphia.

N. E. L. PITCHERS' RECORDS.

The following table in the Concord Monitor shows the number of games won and lost by the pitchers now under contract to New England league clubs during the season up to last Thursday:

	Won	L'st	P. C.
McGinley, Haverhill	21	8	.808
Page, Haverhill	20	8	.714
Labelle, Nashua	12	5	.667
Cross, Lowell	18	9	.667
Josslyn, New Bedford	16	8	.667
Friend, New Bedford	11	8	.636
Young, Concord	13	9	.591
Gilroy, Fall River	11	10	.583
Connolly, Haverhill	4	3	.571
Yeager, Fall River	12	10	.545
Hastings, Concord	7	6	.538
Lee, Concord	9	8	.529
Morrissey, Manchester	11	10	.524
Bushey, Lowell	13	12	.520
Klobedanz, Lawrence	11	11	.500
Hoar, Manchester	7	7	.500
Rollins, Nashua	7	7	.500
Leith, Manchester	11	12	.478
Volz, Manchester	11	12	.478
Gokey, Nashua	9	10	.474
Swope, Nashua	9	10	.474
Steventon, Concord	10	13	.435
Harris, Fall River	8	12	.400
Day, New Bedford, Lowell..	7	11	.389
Courneen, Fall River	3	5	.375
Lang, Lawrence, Haverhill ..	6	11	.353
Driscoll, Lawrence	1	2	.333
Stackpole, New Bedford	5	11	.312
Leahy, Lawrence	3	7	.300
Hutchford, New Bedford	4	11	.276
Jordan, Law'nce, M'chester..	3	11	.214
Tierney, Lowell	0	2	.000
Beard, Lawrence	0	4	.000

DIAMOND NOTES.

Double header today with opening chorus at 2 o'clock.

After a lay off of several days Bushey returned and gave a tough exhibition. His dopey work let in the first of New Bedford's two runs and by giving three men their bases on balls in succession he put the two men who scored the two runs in the bases from which they scored.

No big league catcher ever caught a finer game than Lake did yesterday. His throwing whereby he caught three men off bases was a feature of the game.

Dave Murphy, New Bedford's lively little short stop, received a broken finger in the ninth. Bigbie hit a liner to left field, Murphy stuck out his bare hand to knock the ball down and it hit him on the first finger with terrific force, breaking the finger. Murphy with tremendous pluck finished out the inning without informing anyone of the accident and at the close of the inning he retired to the bench, pale from suffering and told of his troubles. As luck would have it there were no doctors on the ground and he had to go down town to have the injured finger dressed. He will probably play no more baseball this season.

Hooray for Hickey! He came out of it yesterday and came near setting the infield adre. In fact he almost woke McLaughlin up. It is expected that Barney's coming out party will occur today.

"How is it they played so well today?" asked one fan of another.

"Why, last Saturday was pay day and Lake held back their pay until they showed him that they can play if they want to," was the reply.

Dick Forbush, the former polo referee, accompanied by Sam Adams of Waltham, rooted for Lowell from the third base bleachers. Dick is working at his trade, a watch jeweler at Waltham, and he's making big money.

Mr. Wehl of New Bedford, an old time ball player viewed the game from the grand stand as the guest of Police Officer Jack Donovan.

The Lowell players are getting their salaries every pay day, which is more than some players in other clubs can boast of. The Lowell team is used as well as any in the league and owes the public better ball than they are playing at present.

"DUCHY" LANDS

HE WILL HAVE A TEAM IN BROCKTON.

Brockton will be represented in the New England basketball league the coming season. The managers will be James McDonald of Lowell and Joseph Reardon of Brockton. Offers have been made to a number of crack players who are not on the reserve list of the league.

HE WAS OBLIGING

SOLDIER HELD BABY FOR MOTHER WHO FORGOT TO RETURN.

BOSTON, Aug. 17.—While on the common last evening, John Wilkins, a soldier from Fort Terry, N. Y., met a woman about 20 years old, and to oblige her he took her six months' old daughter to carry for a while. In the course of conversation the woman told him she lived on Chambers street.

Later Wilkins lost the alleged mother in the crowds and after a vain search for her finally took the baby to the Joy street station. No one has made any inquiries for the babe and it was sent to the Chardon street home.

ON THE ALLEYS

The Princetons Won a Close Game

The Princetons defeated the Lobsters by a score of 1143 to 1131 in a tournament game on the Lakeview alleys last night. The game was one of the most exciting since the opening of the tournament and every string was closely contested, but the Princetons managed to win all three strings by narrow margins.

The Princeton team has been greatly strengthened of late, Kennedy, Lyons and Graves being signed by the team. The Lobsters are new rollers in the league that team having taken the place of the Bigelows which dropped out.

Chester Kennedy with a single string of 89 and a three string total of 255 was high man. The Princetons won the first string by three pins and the second string by the narrow margin of one pin, while the third found the winners eight to the good. The score:

PRINCETONS.

	1	2	3	T'ls
Lyons	82	81	83	246
Fairweather	76	67	77	220
Kennedy	89	81	85	255
Harper	72	73	73	218
Graves	66	73	65	204
Totals	375	381	381	1143

LOBSTERS.

Perkins	71	76	78	225
Grant	66	76	75	217
McDonald	77	78	65	220
O'Brien	69	77	81	227
Hall	92	73	77	242
Totals	375	380	376	1131

The Royal Arcanums and Recreations will roll tonight.

GOLD MEDAL HONORS

WON BY EGAN AT HIGHLAND PARK.

HIGHLAND PARK, Ill., Aug. 17.—H. Chandler Egan of Exmoor yesterday took gold medal honors in the qualifying round of the sixth annual western golf association championship, easily leading the field of 17 starters from all over the west, with a total score of 144 for 36 holes. In the morning round the former western champion, playing with new clubs, set a new record for the course, totalling 70. This displaced the amateur record of 72, held by himself, and the professional record of 72, made by Robert Simpson of Riverside. A putt missed by one inch on the home green prevented Egan from making a 69. In no double round qualifying play in a western or a national championship has any player before succeeded in making a total below 150. Twenty strokes under bogey for the long route stamps the day's work of Egan, as the best golf seen in the west.

Perfect golfing conditions prevailed all day. It was nearly dark when the medal scoring was concluded and the 32 qualifiers were made out.

Some idea of the task cut out for the golfers in the championship may be gained from the distance of the holes, a double round requiring plays over a distance of 11,760 yards.

After Baby Comes

there is nourishment for both convalescent mother and nursing child in

ANHEUSER-BUSCH'S Malt-Nutrine TRADE MARK.

It is an already digested food easily retained by the most delicate stomach.

It restores health and strength—supplies the nutriment needed—builds flesh and tissue.

A real malt extract—not an intoxicant; contains less than 2 % of alcohol.

All druggists sell it. Prepared by the

Anheuser-Busch Brewing Ass'n

St. Louis, U. S. A.

NECK AND NECK

Molly Brandt Made Fine Finish at Saratoga

SARATOGA, N. Y., Aug. 17.—A stretch duel between Broomstick and Molly Brandt, in the Merchants and Citizens handicap, the decision going to Molly Brandt by a neck, was the feature of yesterday's racing. The field in this race was the best that has been since the meeting opened. Broomstick got away well and made the pace to the pole, distance, one mile and a furlong. It was a two-horse race most of the way, Molly Brandt never allowing Broomstick to get far ahead.

Canojaharie began to run when the horses turned into the stretch in the second race, beating out Court Maid, the favorite, by half a length.

The third was a runaway for the Duryea stable, Princess Rupert, declared to win, and Artful, both finishing under a pull.

Jack Lory was always best in the fifth, winning by six lengths.

The sixth was easily Rohndil's all the way. The summaries:

First, seven furlongs—Adriutha, 112, Lyne, 9 to 2, won; Sir Lynwood, 102, Cormack, 8 to 1, second; Marjorum, 99, J. Jones, 12 to 1, third. Time—2.01 4-5.

Second race, one mile—Canojahar, 103, Jones, 30 to 1, won; Court Maid, 101, Hoopman, 2½ to 1, second; Hardolph, 106, Harris, 5 to 1, third. Time—1.40 2-5.

Third race, five and a half furlongs—Princess Rupert, 112, Shaw, 10 to 7, won; Artful, 112, Hildebrand, 10 to 7, second; Salt and Pepper, 112, H. Michael, 5 to 1, third. Time—1.09.

Fourth, the Merchants and Citizens handicap, one mile and a furlong—Molly Brandt, 117, Odom, 3½ to 1, won; Broomstick, 112, Burns, 7 to 5, second; Reservation, 104, F. Phillipps, 30 to 1, third. Time—1.51 3-5.

Fifth, six furlongs—Jack Lory, 110, Odom, 13 to 10, won; Dandelion, 110, Shaw, 6 to 1, second; Blue Bird, 110, Burns, 40 to 1, third. Time—1.13 3-5.

Sixth race, one mile and a furlong, on turf—Rohdadil 96, Sperling, 30 to 1, won; Keynote, 101, W. Fischer, 9 to 5, second; Troublynite, 90, Robbins, 10 to 1, third. Time—1.52 4-5.

SPEEDY ANACONDA

MADE NEW WORLD'S RECORD AT OLD SAUGUS.

SAUGUS, Aug. 17.—At the opening of the August meeting at the Old Saugus track yesterday a new world's record was made by Anaconda in the 2.30 trotting class, he being the first horse with a record near as fast as 2.08¾ paring to obtain a record at the trotting gait. This the famous son of Knight did with ease, wining each heat pulled up. The horse was made favorite, his excellent form having caused comment among horsemen for a week past.

Favorites had no trouble in winning the other two races, but drivers Arthur and Goff in the 2.22 pacing event were each fined $25 by the judges for laying up the initial heat of the race. The summaries:

2.16 CLASS PACING—PURSE $500.

Day Brook blk g (Humphreyville)	1	1	1
Miss Ormond, br m (Yapp)	2	2	5
Maud Dillard bm (Yearling)	5	4	2
Elizabeth S., bm (Trott)	3	3	4
Rose Electric bm (Ryan)	4	5	3
Duccaro blk g (Berry)	dis		
Alden bk (Devlin)	dis		

Time—2.12½, 2.12½, 2.16.

2.20 CLASS, PACING—PURSE $500.

Roberts Own, bg (Ecker)	1	1	1
Billy Walters, Jr., bg (Gauff)	2	2	3
Jack Donnell, ch g (Arthur)	3	4	2
Gov. Wentworth blr (Timothy)	4	3	4

Time—2.13, 2.14¼, 2.16½.

2.30 CLASS, TROTTING—PURSE $500.

Anaconda bg (Trout)	1	1	1
Moveaway ro m (Spollard)	2	2	4
Newton bm (Arthur)	4	3	2
Dick Brinn blk g (Raymond)	5	5	3
Kremletta br h (Fox)	3	6	5
Belle C., bm (Kinney)	6	4	6
America 1m (Harris)	dis		
Silent bm (Nugent)	dis		

Time—2.20¼, 2.18¼, 2.18¼.

THIS IS THE "LAUNDRY" SHAPE

Sunlight Soap. A big, convenient chunk of absolute soap purity. Real solid comfort on wash day is possible with this "LAUNDRY" shape. Economize next wash day, by using it.

For toilet uses of all kinds, nothing equals the twin-bar Sunlight. Grocers sell both shapes.

Still a Live Question and a Question of Livelihood

Do You Know Uneeda Biscuit?

Do you know them thoroughly? Not merely by hearsay—not merely by name—not merely by sight, but by comparing them in taste, flavor and goodness with any soda cracker you ever ate.

Do you know of their superior freshness, cleanliness and purity as compared with the common soda crackers that come in a paper bag?

Do you know of their perfect wholesomeness and nutriment as compared with many of the every day articles of diet? Do you know of their perfect protection in an air tight package that keeps out the dust, moisture and odors? If you do not know all this, buy a package NOW and know

Uneeda Biscuit

NATIONAL BISCUIT COMPANY

5¢

THE LOWELL SUN

SUN BUILDING, MERRIMACK SQUARE, LOWELL, MASS.

JOHN H. HARRINGTON, PROPRIETOR.

Member of the Associated Press.

Three Dollars per Year. Twenty-five Cents per Month

☞The Sun receives the full day service of The Associated Press, the greatest news-gathering organization in the world. The entire service received over a leased wire, by our own operator in our own office in The Sun Building.

SWORN CIRCULATION OF THE SUN

The sworn daily average circulation of The Lowell Sun for the year 1903, was **14,590** A gain of 1083 copies per day over the average for the year of 1902.

Sworn to by John H. Harrington, proprietor, Martin H. Reidy, business manager, and Alfred Pilotte, pressman of The Sun, before me, January 1, 1904. JOHN J. HOGAN, Notary Public.

14,718 The sworn daily average circulation for seven months of 1904 was: **14,718**

☞This is a larger circulation than the combined circulation of all the other daily papers in Lowell.

☞An advertisement placed in The Sun is of more value to the advertiser than if it were inserted in all the other newspapers in Lowell, and the cost of inserting it in The Sun is about ONE THIRD the price charged by the other papers.

Mr. Littlefield of Maine is going about asserting that a reduction in the tariff would cause a financial panic, but he does not show how free lumber, free pulp and free fuel would injure Maine.

Ex-Governor, now Secretary, Taft will be relied upon to represent the imperial policy of the administration to defend it against attack and demonstrate that the American administration of the Philippines is one of the wonders of the age.

Our bulldozing of Turkey will be set down as a great victory for American diplomacy, a great argument in favor of Roosevelt's idea for the enlargement of the fleets. The only mistake made in connection with the matter is that the Sultan was not compelled to contribute to the republican campaign.

ADMIRAL SCHLEY AGAIN.

Admiral Schley in violation of the orders of the president and the secretary of the navy writes a story in one of the magazines, showing that in all history the officer in command at any battle got the credit or the blame for the outcome. Admiral Schley, although retired, is under salary to the department and no doubt still subject to discipline. It has not yet leaked out that he has been censured for the offense.

REPUBLICANS SCARED.

The republicans are starting into the present campaign with an apparent realization that defeat is coming. Nothing else can explain the frantic screechings of leading republican papers about democratic incompetence, democratic shifting on the money question, democratic free trade tendencies and a great many other bad things. The democrats are confident of victory and this apparent lack of confidence on the part of republicans strengthens their hopes that Parker will be the next president.

REV. MR. BLACKBURN'S CURE FOR SOCIAL ILLS.

Rev. Alexander Blackburn in his sermon at the First Baptist church on Sunday was quite emphatic in contradicting what may be set down as a prevalent delusion, to wit, that crime is confined mainly to the ignorant or uneducated classes, or that education is a safeguard against sin and crime. Among other things he said:

"It is said that in the present era much crime comes of ignorance and that it is the uneducated class that is occupying the jails.

"I have seen many of the unfortunates and so far as education is concerned they will rank favorably with the average man today.

"You may take five hundred men from our penal institutions and put them out, side by side, with the men who will be found in our streets today and you will find more intelligent men in the ranks of the prisoners.

"The cure for the ills of humanity is not to be found in the school houses."

The cure which Dr. Blackburn prescribed for the ills of humanity is the spirit of Christianity, and how to get the people ignorant and educated imbued with that spirit is the problem involved in bringing about the social reforms contemplated by the preacher.

THE ASSESSED AND THE REAL VALUE OF PROPERTY.

The assessment of property by the assessors this year indicates a shrinkage or deterioration in spite of the number of new buildings erected last year, the loss being $381,946. This affords but a slight indication of the actual depreciation of real estate throughout the city as indicated by sales at public auction.

Perhaps the auction sales do not afford a fair criterion from which to judge of values, inasmuch as property seldom sells at its full value under the hammer. People expect to get bargains at auctions and unless they see something of a bargain they will not buy. Nevertheless, the difference between the real and the assessed value of real estate is more than ever before.

It is stated that the reduction in the total valuation of property has been made upon corporation property as a means of avoiding litigation, but it is not unlikely that the litigation will go on in spite of the efforts of the assessors to make concessions which would obviate the legal warfare between the city and the corporations. There has been no reduction upon tenement property, although it has depreciated perhaps most of all.

The slight reduction in the tax rate is appreciated, but the question is asked why it was not greater, inasmuch as the county and state tax have not been as large this year, and the usual proportion of license money has been added to the city's revenues. The loss in the valuation of real estate offers the only explanation.

SHIP SUBSIDIES AND THE ALTERNATIVE.

The question of ship subsidies to build up the merchant marine of the United States is still under discussion.

The merchant marine commission has been holding hearings at all the large seaports in the country and it is alleged that the commission has found a strong sentiment in opposition to the subsidy idea.

One of the provisions now in operation to assist American ship builders is that American ships shall be built in American shipyards. It is a well known fact that it costs from 25 to 30 per cent. more to build a ship in this country than in foreign shipyards. This is due to the higher wages paid here and the higher cost of living.

To build up our merchant marine then let American merchants be permitted to have their ships built abroad and afterwards admitted to American register.

It would be better to do this than to continue as at present to have our commerce conducted in foreign bottoms. In all probability this change would be more effective in building up the merchant marine than would a system of subsidies to be paid by the American people.

If the cost of ship construction in American yards is so much more than in foreign yards, American merchants cannot be expected to patronize those yards. It is different with the necessaries of life. For these we are obliged to pay the prevailing prices no matter how high they are driven by a prohibitive tariff, and even though we could purchase the same articles at one-third the price abroad. The tariff arrangement that makes us pay much more for steel rails in this country than the same rails are sold for in European countries by the American exporter, makes the cost of shipbuilding higher here than in Europe. Hence the necessity of an arrangement by which the American merchant will be free to have his vessels built where he pleases. This and this alone will build up our merchant marine far more than would the payment of subsidies. It would take very large subsidies to enable our merchants to compete successfully with foreign merchantmen. The alternative for subsidies, namely, that of allowing our merchants to have their ships built abroad seems preferable to the subsidy scheme.

SEEN AND HEARD

It is pretty hard to define a bachelor's thoughts when he stops in the street and examines a baby carriage.

The police officers from Johnstown, Pa., called at the local police station yesterday and visited with Supt. Moffatt.

It may be that all things are for the best, but it is pretty hard, at times, to believe it. All the old saws in the world will not stop the heart from aching.

To appreciate all that is done for one is one way to hold one's friends. All those who are kind ask is to have their kindness appreciated.

Judge Hadley has decided to do his part in putting a stop to drinking, fighting and carousing at Polish weddings and christenings. He wants the police and the police commissioners to assist him.

At last the street department is making the much needed repairs in Prescott street and the public in general will rejoice with the storekeepers, who had to wash their windows several times a day because of the dirty water splashed by passing teams. The street was full of holes where the water lodged and when a heavy wheel went into the hole, splash went the water. The need of such repairs as are being made has been spoken of in this column many times. Prescott street is a busy little thoroughfare and its condition was disgraceful.

The following lines telling how Maud got square is from the Boston Traveler:

Maud Muller, on a summer's morn,
Heard the toot of an auto horn.
She saw the Judge go whirling past,
"Gee!" said Maud, "he's going fast."
And then she thought of the sighs and tears
The Judge had caused her all these years.
"He's breaking the law at that speed," quoth she.
"Ha! ha! ha! ha! here's revenge for me!"
So she set her teeth, and ne'er e'en flinched,
While she took his number and had him pinched.

Customers made a fuss when they couldn't get Thirty-eighth street central, in Manhattan, on the telephone at midnight on Sunday, says the Newark News. Thirty-eighth street is probably the busiest exchange in the city at midnight, having the wires from all the big hotels, clubs and restaurants. At midnight 35 girls, with receivers clasped on their heads, were answering calls.

Manager William Curley, at his desk in the middle of the room, saw a dark object float through an open window and circle around the lights in front of the long switchboard. Miss Mary Deering was trying to answer the Waldorf-Astoria when a fuzzy looking, dark thing flitted past her nose. Miss Deering ducked and the receiver came off.

Sitting along side of her was Miss Agnes Roach, talking to a man in a Sixth avenue restaurant who had difficulty with his speech, and who wanted a number in Harlem so that he could send word to his wife that he had been suddenly called to Philadelphia on business. Miss Roach ducked and lost her headpiece.

"It's a rat with wings!" she cried.

"Whoosh a rat with wings?" roared the man in Sixth avenue, but he got no answer. The clue to this story came from the Sixth avenue restaurant where the customer rejoined a party of friends and said: "Telephone central all gone bughouse. Tell me I'm a rat with wings".

The exchange was in an uproar. Manager Curley tried hard to calm 34 girls at once. The only undisturbed person was Miss Margaret Riley, the circuit operator, at work in a far corner of the room. She was too busy to hear the disturbance. As if bent on putting the entire exchange out of business, the bat—a bat it was—flew over and settled on Miss Riley's hair. Thinking that some had playfully tossed a paper wad at her the young woman reached for it. It was alive and flapping. She screamed louder than any of the others and then swooned.

Manager Curley telephoned for Mike Eagan, the watchman, and Mike chased the bat with a window pole. It finally found an open transom leading to the hallway and flew to the floor above to scare ten girls who were at luncheon. Mike chased it faithfully and finally smashed it without waiting for a permit from the Bergh society.

There is testimony to the effect that the bat measured 14 inches from tip to tip. It was exhibited in the exchange room, dead, and business was resumed.

ADAMS

Bookcases

Quartered oak wood, in golden and weathered oak color, at prices from $15 to $40 Each.

The glass door fronts protecting the books from harm. The different sizes 30 inches to 60 inches wide to accommodate the books you may have.

ADAMS & CO.

Furniture, Rugs

Carpets

Appleton Bank Block

174 CENTRAL STREET

JOHN W. McEVOY

Counselor-at-law and Public Administrator

127 Central Street Tel. 639-4

KILLED BY HEAT

Lieut. Col. Pryor Overcome in Parade

BOSTON, Aug. 17.—Lieutenant-Colonel John T. Pryor, a member of John A. Dix post 135 of New York city was overcome by heat on Beacon street while marching with his post in the Grand Army parade yesterday, and died shortly after reaching the Massachusetts General hospital.

He had complained of weakness in the morning, but determined to make the march behind the flag. When he fell he was carried to the sidewalk by his comrades, and was attended by Dr. Sewall, a member of his post. An ambulance was called, and the patient taken to the Massachusetts General hospital, where the efforts of the physicians were in vain, and Colonel Pryor died at 1 o'clock. Dr. Sewall rode to the hospital in the ambulance and remained with his comrade to the end.

The body was taken in charge last night by a committee of Dix post, and will be sent to New York today. The post commander, Colonel George A. Dewey, will have charge of the arrangements. The deceased leaves a widow and one young son.

PREVENT SMASHES

A NEW DEVICE MADE BY A FALL RIVER INVENTOR.

A Fall River inventor, John H. Hadfield, recently devised an appliance for preventing smashes in looms. Protector rods are employed to save the warp threads if the shuttle should remain within the shed instead of completing its flight from the shuttle box located at one side of the loom to the shuttle box at the opposite side. In this device the protector shaft carried by the lay is furnished at its opposite ends with protector fingers, and it also carries the dagger. The protector fingers bear at their free ends against the swells of the shuttle boxes. When a shuttle occupies its proper position in one of the shuttle boxes at the end of its flight across the loom, it holds the swell or binder pressed inwardly so as to elevate dagger above the frog as the lay goes forward.

Frequently the clamping screw used in connection with each protector finger is not held securely in place upon the protector shaft, and the protector fingers change their position during the working of the loom. Sometimes the slip of the protector fingers is toward the axis of the protector shaft and also toward the binder. In this position the protector finger limits the outward movement of the binders as the shuttle enters; it also varies the effective leverage, so that a greater pressure is transmitted by the upper end of the protector finger to the corresponding binder from the spring connected with the protector shaft, and a greater proportionate resistance is put upon the shuttle in entering the shuttle box at the end of its flight across the loom in consequence of the change of leverage. The shuttle may not force itself entirely into the shuttle box, being held while the rear end is still left projecting inward toward the middle end of the loom past the selvage warps and into the shed. When the lay completes its advance the shuttle produces a smash in the warp threads in being carried forward against the fell. During this advance of the lay, the dagger is raised above the shoulder of the frog in consequence of the fact that the shuttle, being partly in one of the shuttle boxes, presses the binder outward and turns the protector shaft so as to raise the dagger, which thus is rendered inoperative to arrest the forward movement of the lay and cause the driving power to be unshipped.

In the Hadfield smash preventer there is provided, in connection with each protector finger, a spring, by means of which in case the protector finger becomes loose enough upon the protector shaft to slip out of place, the protector finger is prevented from slipping in a direction toward the axis of the protector shaft. In this way the defective operation is prevented and smashes as described are said to be prevented.

POLICE BOARD

MINOR LICENSES GRANTED AT LAST NIGHT'S MEETING.

The police board granted the following licenses at last night's meeting:

Common victualler—Margaret Gallagher, 513 Gorham street; Patrick H. Corey, 118 Middlesex; James H. Flood High and Chestnut; James Morrison, 11 Summer; Wakefield & Parker, 19 East Merrimack.

Job wagon—P. Frank Riley, 189 East Merrimack; Peter Easylos, 521 Market.

Pool and billiards—John Kenyon, 48 Bridge; Bent & Tierney, 276 Central.

Hawker and peddler—Nazaire E. Deneault, 93 West; John G. Thissell, Dracut, Mass.; Jean B. Lebroche, Westford, Mass.; William A. Clark, Carlisle, Mass.; John H. Decatur, Tewksbury; D. M. Coburn, Chelmsford, Mass.

The lunch wagon license of Patrick Daly, Merrimack and Race streets, was transferred to Joseph L. Heureux.

The pool and billiards license of Vito Carnevale, 48 Bridge street, was revoked.

The pool room license of A. C. Pleanee was transferred from 102 Gorham street, to 18 Summer street.

STRUCK ON FACE.

Miss Minnie Casey, residing in Concord street, Nashua, met with a painful accident last night while on a car in Merrimack square. She was sitting on one of the seats of a Lawrence car and while reaching out on the side on which the guard rail was down, was struck on the lip with the rail when pushed up by the conductor, the latter not noticing that the lady was leaning out over the rail.

After considerable difficulty the conductor learned the name and residence of the young lady. She was accompanied by a gentleman friend and when the conductor tried to obtain the lady's name in order to fill out his accident report he was notified by the young man that if he did not make himself scarce he would adopt vigorous measures.

C. Y. M. L. POOL CONTEST.

A pool contest is now going on at the rooms of the Catholic Young Men's Lyceum in Suffolk street and considerable interest is being taken in it by the members.

The entertainment committee has arranged for a series of concerts to be held the first Sunday of every month during the winter season.

A telephone has been installed at the rooms.

RECORD BREAKER

One Thousand People Prostrated by Heat

BOSTON, Aug. 17.—A new and startling record as to the large number of casualties, including one death from heat in the city for a day, was made yesterday during the G. A. R. parade. The hospitals, red cross stations and public comfort tents were taxed almost to their capacity.

Before noon the people were dropping so fast from heat prostration that the large relay of police and hospital ambulances was incapable of carrying them to the hospitals, so the police called into service every police ambulance and patrol wagon in the entire city proper and the outlying districts and all the ambulances of the public and private hospitals of the city. All of these were kept running with two or more patients at a time until the horses were nearly exhausted. Some of the noble animals did falter and drop to their knees at times for a few minutes' rest.

The horse on the City hospital ambulance No. 3 dropped at the corner of Tremont and Beacon streets at noon, but was soon revived, and the two patients in the ambulance were taken to the hospital.

About 10 o'clock the rope across Boylston and Tremont streets broke, and men, women and children were crushed. A short time after it broke again. In all, 22 people were injured at this place, and all were taken to the Relief hospital in Haymarket square.

A total of 69 persons were treated at the Relief hospital. A few were treated at the City and Massachusetts General hospitals. A hundred slightly injured and prostrated heat victims were taken into drug stores, hotels and private houses, treated by physicians and sent to their homes, without the police taking their names.

Almost 100 lost children were recovered by the police and restored to their parents and homes during the day. Commissioners Curtis and Adams were on the street with Supt. Pierce, personally supervising the work of the policemen.

It is safe to say that fully 1000 persons dropped in their tracks by the wayside from one cause or another during the day.

One veteran, Lieut. Col. John T. Pryor of John A. Dix post 135 of New York city, dropped on Beacon street and died soon after reaching the Massachusetts General hospital.

J. A. Kingsbury, a member of Capt. Horace Niles post 140, Randolph, was brought to the headquarters hospital, northwest corner of Boston common, at noon, suffering from heat prostration. He was temporarily relieved and removed to the City hospital. This temporary hospital occupies two tents, very well fitted up with beds and the necessaries for the suffering, and was of much use during the hours of the parade.

More than two dozen veterans were brought to the station, mostly suffering from the heat, and a number of women and a few children were treated. The station was in charge of the staff from Mechanics' building, consisting of Maj. Howard S. Dearing, surgeon, and Lt. J. White Cummin and H. S. Carr, assistant surgeons.

A small staff of nurses were also attached to the station, including Mrs. Sara Jamstrom, captain of nurses of Roger Wolcott camp 26, L. S. W. V.; Miss Anna Schulze, hospital University of Pennsylvania; Miss Annie F. Webber of Lynn, and Miss Louisa Parsons, nurses, L. S. W. V. In addition to these attaches a guard from K battery and a detail of the ambulance corps were on hand. Lieut. Gerlach, 1st heavy artillery, was also present as a volunteer aid.

Up to noon the ambulances in the marching column were kept busy, many of the marching men falling out overcome by the heat, but none were reported to be in a serious condition.

At 3 o'clock yesterday afternoon there was a small riot on the Canal street side of the Relief hospital in Haymarket square. Five thousand excited people crowded the streets about the hospital all the afternoon after the parade started, and the people became hysterical and screamed and fought like beasts. They blocked the way so effectively that at one time ten ambulances, each containing two patients, could not get to the hospital.

Sergt. Nagle and 10 men from the Hanover street station came to the aid of the policemen on duty at that place, who were being beaten back by the crowd. For a few minutes the policemen had a fight they will not soon forget, but they finally conquered and beat back the crowd.

At the Massachusetts General hospital 23 accidents of various kinds, including eight heat prostrations, were received during the day. The fatal prostration of Lieut. Col. Pryor was the only noteworthy case.

At the Emergency hospital on Beach street it was reported that owing to the extensive alterations in the hospital building it was impossible to take care of any but simplest cases, and those cases which required bed treatment were sent to the City hospital and to the Relief hospital. The Emergency hospital ambulance was in service all day, carrying the injured and prostrated ones to the various hospitals.

NEW COUNCIL

L'UNION ST. JEAN BAPTISTE D'AMERIQUE.

The new council of L'Union St. Jean Baptiste d'Amerique was organized last evening with 15 charter members. The meeting was held at St. Joseph's college and Maxime Lepine was elected president pro. tem. and Elzear H. Choquette secretary pro. tem. The following officers were then elected by the members:

President, Dr. Louis A. Hurtubise; vice president, J. L. Richard of L'Etoile; secretary, Joseph Marchand of L'Etoile; assistant secretary, Arthur Beaucage; treasurer, Joseph Harvey; collector, Maxime Lepine of L'Etoile.

The new council is to be known as Carillon council. No hall or date of meeting have yet been chosen, but a committee composed of all the officers and Mr. Choquette was appointed to decide upon those matters. It was voted to hold the formal installation of the officers elected, which will also be the formal institution and installation of the new council as part of the union on Friday, Aug. 26.

EXAMINED FOR CORPORAL.

At the recent examination for the positions of corporal in Co. G, under the supervision of Sergt. Kelley, the following privates were successful:

Charles Dubrion with the rank of 84½; John B. Thornton 80½; Frank B. LeClair 71 1-3; Walter Wyman 68 1-3. The committee appointed to make arrangements for the proposed carnival will meet at the armory next Sunday afternoon.

PUTNAM & SON CO.,

166 Central Street

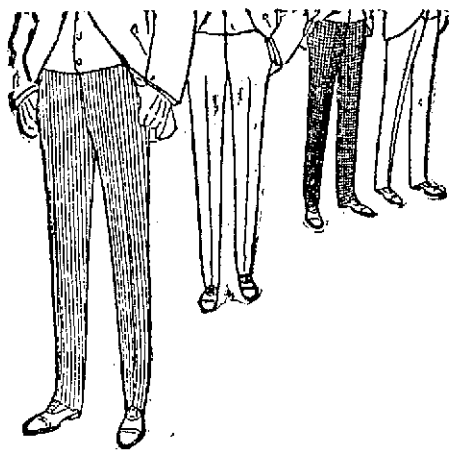

There's a Mighty Good Show at Good Trousers This Week

Two Hundred Pairs of Fancy Worsted and Fancy Cheviot Trousers, that sold for $3.50, and with these a good collection of Outing Trousers, cut peg top, with belt straps and turn-up, that sold for $3 and $3.50, all at one price today **$2.50**

Forty Pairs of Men's Fancy Worsted Trousers, neat patterns, well cut and nicely made. A gathering of several broken lots that sold for $2 and higher, all now for **$1.00**

THE MATHEWS

Are Busy Arranging For October Parade

The members of the Mathew Temperance Institute met in regular session last evening and transacted much business. Pres. George L. Hunt was in the chair and two propositions were received for membership while six new members were admitted to membership. The report of the board of trustees relating to the auditing of the financial accounts of several committees of the society was read and accepted.

Following the meeting the committee in charge of the arrangements for October 8th on which day the society will participate in the monster temperance demonstration in Roxbury, held a meeting and heard a report from the sub-committee on transportation. The members of the committee are quite enthusiastic over the coming parade, and are a unit in declaring that no society in the archdiocesan union will outnumber the Mathews in line on that day.

The game of whist continues to increase in popularity with the members and almost any day or evening whist games of unusual interest are played.

The great success that attended the first appearance of the track team of the institute last week has been a source of much gratification for the members. The clever manner in which the team captured first honors at the Y. M. C. I. carnival has won for the society a lofty place in the local sporting field.

Messrs. James A. Craig and Thomas J. Lynch who have been on the sick list for many weeks, are reported as rapidly recovering. Both gentlemen are enjoying life in the country.

Bad Stomachs AND Torpid Livers

RESPONSIBLE FOR NINETY-FIVE PER CENT. OF ALL DISEASES

"Seven Barks" Cures or No Pay

The cause of nearly every disease can be directly traced to clogged and inactive stomachs, livers or intestines. Biliousness, Indigestion, Gout, Rheumatism, Headaches, Insomnia, Kidney and Bladder troubles, and all Liver Complaints, emanate from one of the digestive or drainage organs. These organs must be kept constantly in action to insure uninterrupted good health, and there is no remedy or corrective, so harmless and so certain as "Seven Barks."

There is no ailment originating from any of the organs of the digestive and drainage system, but what will readily succumb to the use of "Seven Barks"—a purely vegetable preparation, put up on a noted German physician's original formula. It is not a patent medicine.

If any one with stomach, liver or kidney troubles will call at our store and get a bottle of "Seven Barks," take as directed—and if all the benefit one should expect is not derived, no charge will be made. We are not taking chances in making this offer, for we know the character of the remedy and we are satisfied it will do all that is claimed for it.

A. W. DOWS & CO., Merrimack and Central Streets.

FALLS & BURKINSHAW, 418 Middlesex Street.

BUILDINGS SOLD.

Mrs. Cora M. Pulsifer has sold to Mrs. Mary and Miss Mary Ada Brown, land with buildings, at 710, 712, 718 Middlesex street, being four tenements and store.

BLAZE IN APPLETON.

Shortly after five o'clock last night a slight fire occurred in the spinning room of the Appleton mill. The fire was caused by friction from the belt running around a cylinder. A few bucketfulls of water extinguished the blaze.

Washington Savings Institution

In accordance with the requirements of Section 53, Chapter 113, of the Revised Laws of Massachusetts, notice is hereby given that depositors in this bank are hereby requested to present their deposit books for verification from Aug. 15 to Sept. 15, 1904.

THOS. H. MURPHY, Treasurer.

The Product of the 7-20-4

10c Cigar Factory

is now larger than that of any individual manufacturer in New England. The name R. G. Sullivan stamped on every cigar insures quality.

R. G. SULLIVAN, Mfr., Manchester, N. H.

FOLEY'S HONEY AND TAR

Cures Colds; Prevents Pneumonia

Defective Eye Sight

Does not mean disease.

Healthy eyes often give trouble in reading.

Optician George G. Rogers,

145 MERRIMACK STREET, Up Stairs.

Canobie Lake

PARK THEATRE

Week of Aug. 15-20

AFTERNOONS AND EVENINGS

3 and 8 p. m.

Begins 15 minutes earlier than usual to give time for free exhibition of Diving Horses after the performance.

Winston's Trained Seals and Sealions.

Mozart Comedy Four.

Eldorado Sisters, Dancing Girls.

Arvello, Marvelous Acrobatic Feats.

Barr & Evans, "Rube" Specialty.

Every act a decided hit.

Lakeview Theatre

Two Performances Daily

AFTERNOON and EVENING

ONE WEEK COMMENCING

Monday, Aug. 15th

Joseph J. Flynn's Comedians

In the New Musical Comedy

THE TROLLEY PARTY

A Laughing Show of Unusual Merit

Presented by a Fine Cast of Comedians, Singers and Dancers.

Full of Fun and Melody.

Numerous Vaudeville Novelties.

BURNED AT STAKE

Negro Murderers the Victims of Angry Mob

STATESBORO, Ga., Aug. 17—With clothing saturated with kerosene, writhing in agony, and screaming to heaven for the mercy that the mob would not show, Paul Read and Will Cato, negroes, two of the principals in the murder and burning of Henry Hodges and wife and three of their children, six miles from Statesboro, three weeks ago were burned at the stake yesterday.

The forenoon had passed quietly, the trial of Paul Reed, the ringleader in the murder, being concluded and a verdict of guilty rendered. Both he and Will Cato, found guilty Monday, were sentenced to hang September 9.

In the trial of Reed there had been little delay and on its conclusion the prisoners, as before, were hustled into the witness room where a strong military guard was mounted over them.

The agitation began in the corridors where a large crowd had collected and military guards with fixed bayonets were stationed along the stairways. Rev. Mr. Hodges, brother of the murdered man, and Sheriff Kendrick pleaded with the mob and urged them to allow the law to take its course, the latter declaring that the prisoners' evidence was necessary to convict at least five parties equally guilty. Hearing that the guards' rifles were not loaded, many of the soldiers were caught and overcome by the mob and although they fought desperately and inflicted many bayonet wounds upon their assailants, they were finally overpowered.

The small guard about the prisoners withdrew into the room and closed the door. The mob crashed against it, bursting it as though it were an egg shell. They dragged Cato and Reed out, releasing Handy Bell into the hands of the few soldiers left there as soon as they learned that he was not Reed, for whom they had mistaken him.

Reed was taken down one stairway with a rope about his neck, and Cato down the other, both pleading for their lives.

By this time the crowd numbered five hundred persons. The doomed men were dragged along the roadway leading to the Hodges homestead, where the five members of the family had been murdered and burned.

The heat was so intense that the crowd wearied when two miles of the six-mile route had been traversed. Going 75 yards from the road the crowd halted. The two negroes were made to seat themselves on a log. They were told they had but a short time to live and that they should confess.

Reed was the first to speak. He confessed, implicating other negroes as he had in the court room. He denied however, that he had taken an active part in the murder.

A member of the mob made a speech recounting the horrors of the crime. This inflamed the crowd to the burning pitch. To a large stump twelve feet high the men were chained with their backs to the stump. Then a wagon-load of pine wood was piled around the men and ten gallons of kerosene oil thrown over them.

A photographer was present and the crowd was cleared back that he might get several views of the men bound to the stake and ready for the burning. Then followed an awful scene. Frenzied cheers rent the air as men, almost crazed with hatred of the victims, saw the flames envelop them. Just as the match was applied to the pyre, one of those in front asked Reed if he wanted to tell the truth before he died.

"Yes, sir, I killed Mr. and Mrs. Hodges," he replied.

"Who killed the children?" he was asked.

"Handy Bell," came the response as the flames leaped upwards and further questioning was impossible in the wild tumult. The spectacle was frightful. As the flames touched Reed's naked, oil-soaked skin he twisted his head around in an endeavor to choke himself and avoid fearful torture. Only once did he complain. He said:

"Lord, have mercy."

Cato screamed in agony and begged to be shot. His oil-soaked hair was almost the first thing the flames fastened on, and his screams of agony while the hemp rope became a collar of fire around his neck, sent a thrill of horror through the more timid of the spectators. Soon the rope was burned in two, his head swung from side to side as he endeavored to avoid the fiery tongues and by an effort almost superhuman he writhed under the close locked chains. For only about three minutes was he visible to the crowd before the great pile of faggots made a wall of flame which hid him from view. He was the first to become unconscious and was perhaps the first to die. As his head swung to and fro some of the more excited members of the party commenced throwing lighted wood knots at it. It soon was seen that the men were dead and the crowd commenced dispersing.

DEPUTY SHERIFFS

AIDED THE MOB AT STATESBORO.

SAVANNAH, Ga., Aug. 17.—Last night all the Savannah troops returned from Statesboro. Among those who had been on guard at the court house were a number who bore bruises and marks of the fray.

Captain Robert M. Hitch, who commanded the troops on guard, and for the relief of which 200 men were sent from here yesterday afternoon, would make no statement, saying that he would report to the proper authorities.

The soldiers, however, declare that the deputy sheriffs openly aided the lynchers in overpowering them. It is said that one powerful deputy seized Captain Hitch and hustled him down a stairway to the lawn outside, where his sword and pistol were taken away from him. When Captain Hitch made his way back upstairs the prisoners had been carried away.

MILITARY MATTERS

CO. G HELD DRILL AT ARMORY LAST NIGHT.

A drill and business meeting was held by Company G at the armory last night. The drill was held under the direction of Capt. Fairweather and consisted of company movements and extended orders. At the business meeting there was considerable discussion over the proposed carnival of nations to be held at the armory.

Sergt. Bakewell, a former member of Company G but now of Co. E, 27th regulars, who is stationed at Fort Sheridan, 26 miles north of Chicago, called on the boys in blue of Capt. Fairweather's command at the armory last night. Sergt. Bakewell is on a three months' furlough but came east as a delegate to the convention in Boston of the Army and Navy union. Sergt. Bakewell is also visiting relatives in this city. Since leaving Lowell he has seen four years' service in the regular army and was for quite a long period stationed in the Philippines.

1st Sergt. Leslie of Co. L, 27th regulars and an old member of Company C is on a two months' furlough, and is visiting Lowell relatives. He called at the armory last evening in company with Sergt Bakewell. Sergt. Leslie who also saw service in the Philippines, is stationed at the Columbia, Ohio, barracks.

Private Trim Turcotte, a Company G boy, was at the armory last night bidding farewell to old comrades in arms. He leaves Lowell today to become a jolly Jack tar in service of Uncle Sam on board the U. S. S. Chicago. Private Turcotte has seen seafaring duty before, having served four years on the Monterey and also on the Don Juan Austria, having circumnavigated the globe and receiving an honorable discharge at the Portsmouth navy yard on April 29 last.

Company C will hold a business meeting and drill at the armory tonight.

Company M received last evening the tents to be used in the coming tour of duty at Manassas.

Company M at the drill on Thursday evening will receive instructions on the coming tour of duty at Manasses from Lieut. Butler of Boston, assistant surgeon of the Ninth regiment.

BODY RECOVERED

HAMELIN BOY'S BODY TAKEN FROM CANAL.

The body of Aime Hamelin, who was drowned Monday night in the Cheever street canal, was found shortly before ten o'clock last night about 25 feet from where the little fellow was drowned. It was then removed to the undertaking establishment of Joseph Albert in Cheever street. The water in the canal was drawn off in order to facilitate the search.

GRAND CIRCUIT

Stanley Dillon Defeated

Snyder Mcgregor

NEW YORK, Aug. 17—In spite of cloudy weather the attendance was large on the second day at the grand circuit. The 2.20 trot for $5000 and the 2.08 pace for the same amount, at mile heats, two in three, were the big features of the day. The 2.20 trot proved disastrous to the favorite, Snyder McGregor, as Stanley Dillon, won two straight heats.

In the 2.08 pace, Gallagher and Pan Michael were both tired out after each winning a heat and John W. captured the third and fourth and race.

The 2.20 pace, a dash of 1⅛ miles had only five starters, with Cheery Lass as a prohibitive favorite at 1 to 5. She won as she pleased. Summaries:

2.08 PACE—PURSE $5000.

(Mile heats, 3 in 3.)

John M., blk g (Spear)	3	3	1	1
Gallagher bg	2	1	2	3
Pan Michael ch h	1	2	4	2
Pauline G., blk m	4	6	3	ro
Glaymos bg	6	4	dis	
Dry Monople br h	7	5	ro	
Pinchem Wilkes bg	5	7	ro	
Baron Rogers br g	8	dis		

Time—2.05, 2.05¾, 2.07½, 2.07¾.

2.20 TROTTING CLASS—PURSE $5000.

(Mile heats 2 in 3.)

Stanley Dillon bg	1	1
Lisonjero bg	2	5
Donnie Russel bh	6	2
Snyder McGregor ch g	7	3
Ruth C., gr m	5	4
Jolly Bachelor bg	4	6
Leta br m	3	dis
John Caldwell br g	dis	
Texas gr m	dis	

Time—2.11¼, 2.10½.

2.10 CLASS TROTTING—PURSE $500.

(Dash 1 1-16 miles.)

T. E. N. bh	1
Leonora bm	2
Graydon br g	3
Earline S. bm	4
Bessie Birchwood	5
Torreon	6

Time—2.24.

2.20 CLASS, PACING—PURSE $600

(Dash 1⅛ miles.)

Cherry Lass bm	1
Bessie Abbott blk m	2
Starlight ch h	3
Earl Scott bg	4
Florence Wilton bm	5

Time—2.27¼.

2.08 CLASS, TROTTING—PURSE $500.

(Dash, 1⅛ miles.)

Caspian bg	1
Jay McGregor bh	2
Authoress blk m	3
York Boy bg	4
Maxime bm	5
Wentworth blk g	6
Direct View br g	7
McKinley bg	8
Idolita bm	9

Time—2.20½.

AGAINST FUSION.

NORTH PLATTE, Neb., Aug. 17.—Walter B. McNeil of North Platte, has been nominated for congress by the democrats of the 6th Nebraska district. A declaration against fusion with the populists was adopted.

DISTRESSING CASE

BRIDE WHO WAS DISAPPOINTED HAS DISAPPEARED.

PROVIDENCE, R. I., Aug. 17.—A distressing case was yesterday brought to the attention of the sixth police station officials through a request made by Mrs. Olive Leonhardt of 161 Valley street that they find her daughter Louise, 17 years old, who disappeared from her home early yesterday morning. Louise was to have been married a week ago Saturday evening to John Sarkis. She and her mother had been diligently preparing her wedding garments. The bride was in her room putting on her wedding gown, her relatives had gathered to accompany Louise and Sarkis to the house of the clergyman, and the latter, the Rev. F. I. Collins of the Church of the Messiah, was in his study awaiting the arrival of the wedding party. There came a knock upon the door, a note addressed to Mrs. Leonhardt was delivered by the messenger, and then all was consternation. Sarkis, at the eleventh hour, decided that, owing to the delicate health of Louise, he could not marry her.

The wedding finery was laid aside, the weeping bride-elect was cheered up by the assurances that all would be made right in a day or two, and this encouraged her to keep up. The recreant swain did not come to the house, however. Louise became despondent and early yesterday morning she packed up her wedding effects and disappeared, where to her mother has not the slightest idea.

GIRL MISSING

FRIENDS SAY SHE LEFT CITY WITH YOUNG MAN.

MANCHESTER, N. H., Aug. 17.—Georgie, the 16-year-old daughter of Charles P. Rust of East Manchester, is missing from her home.

The girl was employed in the Manchester mills and left home last Thursday ostensibly to go to work. Since then she has not been seen, but her associates in the mill say she left the city on the first train Friday morning with a young man.

BAND CONCERT

TO BE HELD ON NORTH COMMON TODAY.

Program to be given by Union Musical band, A. Mirault director, on the North common tonight at 8, is as follows:

Columbus—March ....A. Mirault
My Old Kentucky Home—Fantasia ....Dalbey
Watermelon Vine—Schottische ....T. Allen
Somnanbula—Clarinet solo....Donizetti ....F. Racine.
Emerald—March........P. Laurendeau
Wayside Chapel—Reverie..G. D. Wilson
The Shores of the St. Lawrence—Selection ....Kreutzer
Marion—Schottische ....J. Missud
Blue Bell—Medley (by request) ....J. W. Chattaway
Moonlight on the Hudson—Waltz ....H. Herman
A Night in Granada—Selection ....Kreutzer
Rosita—Porto Rican Dance....J. Missud
Sextet from Lucia Lamermoor. ....Donizetti
Bethany Commandery—March. ....R. Meyer

LIKE A BIRD

AIRSHIP SEEN BY PEOPLE IN PLAINVILLE.

NEW BRITAIN, Ct., Aug. 17.—It was learned yesterday that dozens of people in Forestville and Plainville have during the past two weeks at dusk or after nightfall been surprised to see what purported to be a huge bird flying over the trees, but which, it was learned yesterday, was a new flying machine invented by Harry Thompson, superintendent of the Corbin Cabinet Lock company. Thompson's machine is of the aeroplane variety and is believed to have solved the problem of aerial navigation.

HORSE STOLEN

TAKEN FROM CANOBIE LAKE PARK MONDAY NIGHT.

There was a horse thief at Canobie lake park Monday night and he stole a horse and two-seated wagon belonging to parties from Windham, N. H. The horse was hitched to a post near the entrance to the park and the young people who had occupied the wagon went to the theatre. When they returned the horse and wagon were missing and they reported the matter to Chief of Police Stevenson of Salem, N. H. He learned that the thief went in the direction of Haverhill and he notified the police of that city. The Windham young people had to remain over in Salem, Monday night.

MATRIMONIAL

Albert W. Stevens and Miss Marion McCartney were united in marriage last evening by Rev. N. W. Matthews at the home of the bride's parents in Manchester street.

The ceremony was performed at six o'clock in the parlor of the house numbered 14 Manchester street, and was witnessed by a small gathering of friends and relatives of the contracting parties.

The room was decorated with potted plants, oak leaves and golden rod.

The bride wore white point d'esprit with lace and ribbon trimmings and carried a shower bouquet of sweet peas. She was attended by her sister, Miss Anna McCartney, who wore white organdie and carried pink sweet peas and her younger sister, Helen, was flower girl.

Walter L. Stevens of this city, brother of the bridegroom, was best man.

Friends and relatives were present from South Chelmsford, Chelmsford Centre, Lawrence and Andover.

Mr. and Mrs. Stevens left last night on the honeymoon train for a wedding trip through the state of Maine. They will live in New Haven.

STEVENS—PRIME.

Mr. Frank Louis Clough Stevens and Miss Leila Maud Prime were united in marriage last evening by Rev. E. Victor Bigelow at his home in Belmont street. They will live at 71 Howard street.

CASTORIA
For Infants and Children.
The Kind You Have Always Bought
Bears the Signature of Chas. H. Fletcher.

MASSACHUSETTS COLLEGE OF COMMERCE
An educational institution of the highest order, devoted exclusively to practical business training, will open its
Fall Term Sept. 6.
Large and able faculty.
Four complete courses.
Advanced educational appliances.
Finest equipment.
Individual instruction.
Efficient employment department.
Reasonable tuition rates.
Open Now for Inspection and Registration.
Call or write for catalogue.
MASSACHUSETTS COLLEGE OF COMMERCE
30 Huntington Avenue, Boston
"Not the oldest; not the largest; just the best."

CHICHESTER'S ENGLISH
PENNYROYAL PILLS
Original and Only Genuine.
SAFE. Always reliable. Ladies, ask Druggist for CHICHESTER'S ENGLISH in RED and Gold metallic boxes, sealed with blue ribbon. Take no other. Refuse Dangerous Substitutions and Imitations. Buy of your Druggist, or send 4c. in stamps for Particulars, Testimonials and "Relief for Ladies," in letter, by return Mail. 10,000 Testimonials. Sold by all Druggists. Chichester Chemical Co.
Mention this paper. Madison Square, PHILA., PA.

HINDIPO
THE NEW NERVE TONIC
AND KIDNEY CURE.
Cleanses the Kidneys and Bladder, purifies the Blood. Puts Flesh on thin people. Strengthens the Nerves. Clears the Brain. Cures Nervous Debility, Insomnia, Failing Memory. Restores the Vim, Vigor, Vitality and Strength of Youth, in both weak Men and Women.
This New Remedy works like Magic, but is absolutely harmless. Weigh yourself before taking.
Price, 50 cts.; 12 boxes, $5.00, by mail. We will cheerfully refund the money if you are not benefitted. Try it and be convinced.
For sale by Falls & Burkinshaw, 419 Middlesex street.

COAL,
LIME,
CEMENT,
BRICKS
OF ALL KINDS
E. A. WILSON & CO.
4 Merrimack Sq.
700 Broadway

Presidential Candidates of Five Political Parties

Theodore Roosevelt

Alton B Parker

NOW that all of the accredited political creeds have made public the platforms upon which they expect to stand until at least November of the present year and the various candidates who are to be the living exponents of these utterances have been selected it is pertinent to make a brief review of the decidedly attractive ensemble.

The Socialist party was first to enter the presidential tourney. In May its national convention assembled in Chicago and nominated Eugene Victor Debs of Indiana for president and Benjamin Hanford of New York for second place. In the last quadrennial campaign this party figured as Social Democrats and cast a vote of 87,814. Subsequently it was determined by the party managers to appear hereafter under the simpler and more explicit title of Socialists. In two states, however—New York and Wisconsin—in order to conform with the election laws in reference to filing nominations the old name is still retained.

On the twenty-first day of the following month Chicago was the scene of another national gathering, which in numbers and in the prominence of its personnel vastly eclipsed its predecessor. But the earlier meeting had certainly exhibited great enthusiasm. The Republican convention officially declared Theodore Roosevelt and Charles Warren Fairbanks the choice of its delegates. At the last election the Republican ticket polled 7,207,923 votes.

Nine days later—on June 30—the Prohibition party held a convention at Indianapolis and nominated the Rev. Dr. Silas Comfort Swallow of Pennsylvania for president and George W. Carroll of Texas for vice president. No other city in America more friendly to Dr. Swallow from a social and fraternal standpoint could have been chosen. Indiana's beautiful capital is a rallying point for western Methodists, and the genial and politically aggressive Pennsylvanian is a minister of that denomination. Even though the astute doctor can have had no well founded hope of reaching the White House, he must have been complimented to find that he was the choice of a party which at the last election polled 208,914 votes.

The People's party, once a power to be reckoned with, but at the last presidential election divided in its own political household and consequently made less conspicuous than formerly, met at Springfield, Ill., on July 4 and nominated Thomas Edward Watson of Georgia and Thomas H. Tribbles of Nebraska. The straight out Populistic vote in 1900 was 50,373.

Last of all, the Democratic national convention met in St. Louis and expressed its preference for a ticket headed by Alton Brooks Parker of New York and Henry G. Davis of West Virginia. In 1900 out of a total vote of 13,566,056 cast by the two great political organizations there was a difference of 849,790 votes against the Democrats.

The biographical features of the lives of Roosevelt and Parker have been widely exploited. To evolve anything absolutely novel concerning the doings of either of these men would require a genius such as even they themselves do not possess. However, the personalities of some of the lesser presidential aspirants still furnish profitable gleaning.

Eugene Victor Debs, for instance, is the consistent and logical candidate of the political minority which he is now representing for the second time. His entire career has been a protest against society as it is at present constituted, and he finds no remedy in the political tenets of either of the great parties. Born at Terre Haute, Ind., in 1855, he received his early education in the public schools. As a boy he was studious, thorough and inclined to discussion. It is a matter of record in Terre Haute that young Debs' questions were too insistent and too difficult to meet to make the lives of the teachers in the local high school entirely satisfactory. The answers were not satisfactory to him, for he left school and continued his investigations in private. He also qualified himself as a locomotive fireman. In this he was as thorough as he had been at school, and it is admitted that Gene Debs was a master of his trade. He became interested in labor organization at an early age and has been an officer in the Brotherhood of Locomotive Firemen and in the American Railway union. For four years he filled the position of city clerk of Terre Haute and was a member of the Indiana legislature for one term. In both of these offices he acquitted himself creditably, but made no effort to smooth his way to further preferment. His friends who do not sympathize with Mr. Debs in his socialistic propaganda—and there are many of them—regard him as a man of principle and possessed of the courage of Savonarola.

In July, 1894, while president of the American Railway union, Mr. Debs and eight other members of the labor organization were arrested for violation of the injunction issued by Judges Wood and Grosscup of the United States circuit court. This injunction was intended to limit their participation in the great labor strike which was in progress in Chicago. At the January term Debs and his fellow unionists were found guilty, and the former was sentenced to six months' imprisonment in the county jail. The other prisoners were given three months each.

The Prohibition nominee for first honors is a picturesque figure in American politics. He is a native of Wilkesbarre, Pa., and was born in 1839. He is a Methodist minister and has been presiding elder in that communion. He is a familiar delegate in the general conferences of his church and is markedly enthusiastic concerning reforms which interest him. He has long been an ardent advocate of the doctrine of total abstinence and has probably succeeded in giving the principles of teetotalism a more frequent political airing than any man now living. In 1897 Dr. Swallow published what he termed "an expose of Pennsylvania politicians." For this exhibition of political activity he was tried and acquitted. As a vindication he was nominated by his fellow Prohibitionists for state treasurer and the following year for governor. Although defeated in both instances, he made stirring canvasses. Dr. Swallow is not at all ashamed of his sobriquet of "the fighting parson."

Thomas Edward Watson of Georgia has been subjected to more trying political vicissitudes than fall to the lot of most Americans. Born in 1856 in Columbia county, Ga., he managed by the most exacting labor and rigid economy to qualify himself to practice law. He devoted himself so assiduously to his profession that in a few years he was possessed of a competency of about $50,000. Then he made up his mind to enter the political field. He was elected to the legislature of his state, where he quickly won the reputation of a forceful debater. In a few years he was sent to congress. His work as a national legislator caused him to stand out prominently among the southern representatives. He was a candidate for re-election on the Populistic ticket in 1892 and was defeated. In 1894 he made another attempt, but did not succeed. Two years later Mr. Watson was nominated by the People's party as vice president on the ticket with William J. Bryan. By this time he had become so disgusted with politics that he retired from the field and consoled himself with literature. He has remained a consistent believer in the principles of Populism, and his party has now called him from his retirement and made him its standard bearer.

TRUMAN L. ELTON.

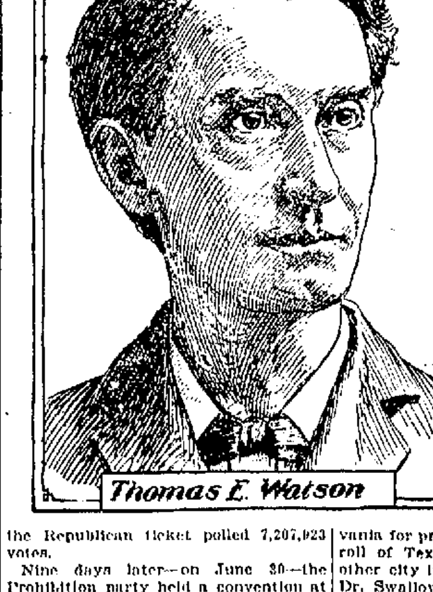

Thomas E. Watson

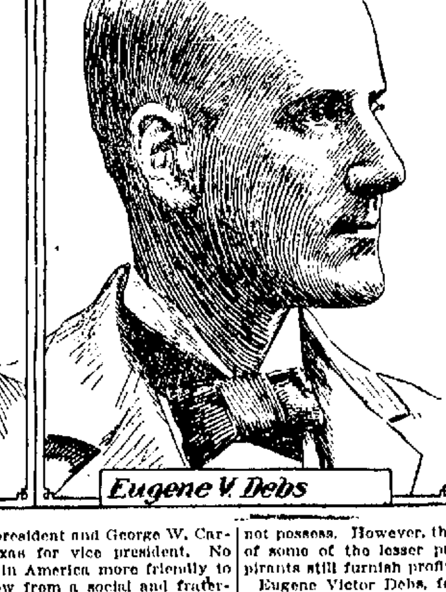

Eugene V. Debs

Silas C. Swallow

BELGIUM'S EGG INDUSTRY.

Belgium exports annually $6,500,000 worth of eggs. The shipments are almost entirely to England, where the demand is for eggs that run seven and a quarter to the pound. The Mediterranean breeds—Leghorns, Spanish Minorcas and Andalusians—are the most popular.

MRS. ROOSEVELT AND HER DAUGHTER ETHEL.

Miss Ethel Roosevelt, the twelve-year-old daughter of the president, is contributing her share toward the summer's enjoyment at Sagamore Hill. At the recent notification ceremonies she was a conspicuous figure. She displayed a great deal of activity in securing snapshots of the celebrities present, and her admonitions and suggestions in reference to poses and the proper expression were received with good natured merriment. Miss Ethel,

who is the present Mrs. Roosevelt's only daughter, is not at all ambitious to assume the dignity of young ladyhood. She is particularly anxious to have it understood that she is not a whit less keen in her pursuit of outdoor enjoyment than are her harum scarum young brothers. Mrs. Roosevelt is trying to lead a very quiet life at Oyster Bay and is devoting considerable time to the study of German and botany.

PARTING SALUTATIONS.

A Turk will solemnly cross his hands on his breast and make a profound obeisance when he bids you farewell.

The genial Japanese will take his slipper off as you depart and say, with a smile, "You are going to leave my despicable house in your honorable journeying; I regard thee!"

The Filipino's parting benediction is bestowed by rubbing his friend's face with his hand.

The German "leben sie wohl" is not particularly sympathetic in its sound, but it is less embarrassing to those it speeds than the performance of the Hindoo, who when you go from him falls in the dust at your feet.

Fiji islanders cross two red feathers. Natives of New Guinea exchange chocolates. The Burmese bend low and say, "Hib, hib!"

The Russian form of parting salutation is brief, consisting of the single word "praschai," which sounds like a sneeze.

The Otaheite islander will twist the end of the departing guest's robe and then solemnly shake his two hands three times.

TRAINS TO AND FROM BOSTON

SOUTHERN DIV.

To Boston. Lve.	Arr.	From Boston. Lve.	Arr.
5.42	6.50	6.00	7.04
6.22	7.40	6.30	7.26
a5.39	7.30	7.54	8.52
a6.45	7.53	8.25	9.01
a7.01	8.02	e9.00	9.37
e7.24	8.10	9.20	9.57
e7.31	8.50	e10.00	10.37
7.48	8.35	a10.17	11.34
a7.52	10.05	e11.30	12.07
8.50	9.40	12.00	12.56
9.22	10.20	e1.00	1.37
11.00	12.03	1.15	1.52
ea11.48	12.25	2.00	3.01
a12.14	1.00	e3.00	3.37
1.40	2.50	3.30	4.05
e4.56	2.39	a3.47	5.00
e5.47	4.30	4.14	5.30
e4.02	4.45	e6.00	5.37
4.26	5.30	5.38	6.24
e5.22	6.15	a5.47	6.34
a5.44	7.00	6.14	7.00
e6.12	6.55	e7.30	8.08
e7.29	8.10	a8.20	9.08
8.42	9.36	10.30	11.34
		11.20	12.21

SUNDAY TRAINS

Lve.	Arr.	Lve.	Arr.
a6.50	7.30	9.00	10.00
a7.24	8.10	e10.00	10.37
a8.45	9.49	e11.30	12.07
e8.30	10.15	1.00	1.37
a3.25	4.30	5.00	5.39
a5.28	6.30	e7.30	8.08
e6.12	6.55	e8.30	9.08
e7.29	8.10	9.00	10.02

WESTERN DIV.

To Boston. Lve.	Arr.	From Boston. Lve.	Arr.
6.50	7.58	7.30	8.31
8.00	8.34	9.25	10.31
9.25	10.37	10.45	11.46
10.50	12.00	11.50	1.05
12.05	1.27	2.15	3.20
12.45	1.55	3.36	4.50
2.30	3.34	4.59	5.49
3.10	4.05	6.04	7.05
5.35	6.00	6.35	7.47
5.06	6.40	9.38	10.55
6.15	7.10	B11.15	12.13
7.00	8.05		
9.15	10.20		

SUNDAY TRAINS

Lve.	Arr.	Lve.	Arr.
8.15	9.20	8.00	8.13
12.10	1.24	12.00	1.00
3.05	4.02	5.00	6.23
5.30	6.54	8.40	9.40
8.45	9.44		

Trains by western division leave Lowell from Middlesex St. Station.

a Via Bedford.

e Express.

s From Middlesex Street Station only.

B Runs to Lowell Wednesdays and Saturdays only.

LOCAL NEWS

Tobin's—Printing—Associate Bldg. Tel.

T. A. D. Sullivan, wholesale grocer,

Lawler Printing Co., 29 Prescott St.

Hire your hacks at O'Donnell's stables. Tel. 439-4.

NEW ICE COMPANY DOING WELL.

It is understood that a number of local business men and prominent out of town parties are about to become interested in the Middlesex Ice Co., of this city, already doing a large business here and preparing for a business five times as large next year.

CHINAMEN HELD

THEY HAVE BEEN VOTING AT ELECTIONS.

NEW YORK, Aug. 17.—That, notwithstanding the scrutiny of the election inspectors at the polls, Chinamen have been permitted to vote at elections in this city, was the discovery made today by Joel M. Marx, assistant United States district attorney. As a result three Chinamen, one of them "Tom Lee," the mayor of Chinatown, were arraigned before United States Commissioner Shield. They waived examination and furnished $500 bail.

Laws were first passed in 1870 preventing further naturalization of Chinamen. These were supplemented and made more explicit in 1882. Dempsey P. Meetze, special employe of the department of justice, yesterday arrested "Tom Lee" at the latter's restaurant in Mott street. Under the name of Wung A Lung, Tom Lee secured his full papers in St. Louis in 1876, which entitled him to all citizenship rights.

Since his residence in New York, Lee has taken an interest in politics, voting at every election, and is regarded as a political leader.

TURKEY YIELDS

American Demands Will be Granted

CONSTANTINOPLE, Aug. 17.—The porte has addressed a formal note to the American legation confirming its undertaking to accord equal treatment to American schools and kindred institutions, as granted to the most favored nations subject to the accomplishment of the usual departmental formalities.

In spite of the seeming reservation it is not believed that the porte will raise further objections in carrying out the agreement or creating a fresh crisis which American diplomatic circles declare would follow promptly any failure to carry out the arrangement.

There is some comment in diplomatic and official circles regarding the alleged incompleteness of the American settlement compared with the settlement obtained by France on the occasion of the occupation of Island of Mitylene in 1901. American circles, however, point out that minister Leishman obtained what he demanded and is now awaiting the explanation of the undertaking.

The Best Place in the City

TO HAVE YOUR HAIR DRESSING,

Shampooing, Manicuring, Facial Massage and Chiropody done is at Miss M. J. Callaghan's, Old City Hall Bldg., room 9. Graduate of Miss Rosilla Butler's school of Boston. Tel. 964-2.

J. J. O'Connell J. J. Cashman

J. J. O'CONNELL & CO.

Funeral Directors

1010 Central St. Davis Sq.

Telephone Connection

$10 Liverpool and Queenstown

O'Donnell's Steamship Agency

Cor. Market and Worthen Sts.

JOSEPH F. DONOHOE

Real Estate and General Insurance

Rooms 46-47 Donovan Building, 267 Central st. Lowell, Mass. Telephone connection.

JOHN J. HIGGINS

Undertaker and Embalmer

415 Lawrence St.

JAMES E. O'DONNELL

Attorney-at-Law

6 HILDRETH BUILDING, LOWELL

Picnics, Lawn Parties, Camps and Outings supplied with

GLORIA AND TONICS

ALL FLAVORS

BOYLE BROS., Tel. 954-4

HIS FIRST IMPRESSIONS SOMEWHAT STARTLING.

CYCLIST KILLED

He Tried to "Loop the Loop"

SALT LAKE CITY, Utah, Aug. 17.—Clarence De Rider, a cyclist, has been killed while attempting to "Loop the Loop" at a local resort here. When he reached the upper side of the loop his wheel left the tracks and he dropped to the ground. His head struck the wheel and his neck was broken.

REV. J. T. CANAVAN

PASTOR OF CHURCH IN MILFORD IS DEAD.

MILFORD, Aug. 17.—Rev. James T. Canavan, pastor of St. Mary's Roman Catholic church, died at 7.45 yesterday morning in St. Mary's parochial residence.

That the reverend pastor of St. Mary's was stricken with mortal illness was not unknown to his parishioners or to Milford citizens generally, for the gravity of his illness had been recognized widely and his prominence in the community necessarily precluded continued misunderstanding and, as the sad conviction became a general public certainty, sympathy for him pervaded the whole community.

For years the deceased has suffered greatly with severe physical infirmities, of which chronic rheumatism was only one, and for the past few months he has been in much pain. Notwithstanding his physical suffering he has assiduously endeavored to attend to his pastoral duties as long as he was able. For years he had labored with scanty respite from incessant duties until physically he broke down. Loving and loyal assistants lightened much of his burdens, but even their willing hearts and ready hands could not lift from him the crushing burden of his infirmities, and he calmly and confidently awaited the end.

FIRED AT BURGLARS

ONE SHOT ENOUGH TO SCARE THEM.

MANCHESTER, N. H., Aug. 17.—Mrs. Charles Longa, living on Adams street, at the north end, was awakened shortly after midnight by the murmur of voices and footsteps outside of her home. Going to a window she saw three men skulking about the house. Mrs. Longa was alone with her little girl, her husband being out of town.

She got her husband's loaded revolver and raised the sash and commanded the men to go away. When they did not obey she fired a shot in their direction. They at once broke into a run and Mrs. Longa gave them two departing shots. The firing aroused the neighborhood.

USA ROSE BALM

The New Antiseptic Vegetable Essence; Not Greasy or Sticky. Makes perspiration sweet and free from odor. Cures chapped hands, lips, freckles tan, sunburn, chafing, irritation, etc. Makes the skin smooth, soft, and white. Excellent after shaving. Sold at the toilet goods counters of leading dept. and drug stores and at A. G. Pollard & Co.'s, Lowell, Mass. Price 25 cents.

GREAT CAMPFIRE

Vets Met and Talked Over Old Times

BOSTON, Aug. 17.—Mechanics' Hall held 10,000 cheering, wildly enthusiastic old soldiers last night, who gathered there for an old-time campfire.

The old army bugle calls, the old old songs that stirred the boys in blue in '61 made memory hearken back to war time.

It was the biggest gathering of the week, and all the vets were in for a full measure of good fellowship.

What set speeches were on the programme were very short, and practically the whole evening was just given over to things that found an answering throb in the old soldiers.

All the old favorite songs were sung to the accompaniment of the tapping feet of the veterans.

There were plenty of notables present. Senator Lodge, Governor Bates, Governor Van Sant of Minnesota, Governor Bliss of Michigan, the Hon. John D. Long, Lieutenant-Governor Guild, Captain Gay of the Confederate Army and a delegation of the old Confederates were there.

The men from Dixie land joined heartily in the singing of the old Yankee songs, to the great delight of the G. A. R. men.

OLD SONGS SUNG AGAIN.

Such tunes as "John Brown's Body," "When Johnny Comes Marching Home," "Tenting on the Old Camp Ground," "Battle Cry of Freedom," "Dixie," "The Vacant Chair" and "Tramp, Tramp, Tramp, the Boys Are Marching," sent the wild yells echoing through the hall. On account of General Black's illness he could not be present to address his boys, but sent Past Commander Louis Wagner of Pennsylvania to present his thanks to Boston and the Grand Army.

Governor Bates and Mayor Collins tendered the welcome of Massachusetts and of Boston to the veterans.

The picturesque feature of the night was the "trooping of the colors." This was in charge of Comrades Stickney and Bradley of Boston.

TROOPING THE COLORS.

The standards were massed in the rear of the hall and at the command the banners were moved forward through the hall to the stage.

The effect on the audience was electrical as the old flags were carried up the aisle.

Every man was on his feet cheering like mad.

The old standards, borne by the grizzled color bearers, were placed on the stage in two long lines.

Then Colonel William M. Olin, who was in charge of the campfire led forward Miss Adah Campbell Hussey, who sang "The Star Spangled Banner," while the flags waved in unison.

As the last notes died away, the hall rang with tremendous cheering and over and over again they demanded it.

Then there was the old drum corps which came out with fife and drum, and woke the echoes with the old calls and quicksteps of the war.

A peculiar incident happened during this number. The old boys filed off the stage, but as they went there was tremendous cheering and hand clapping.

JUDGE EMMONS' MISTAKE.

Just at this moment the tall form of Judge Emmons appeared in the doorway. To him the applause and cheers seemed simultaneous with his arrival.

Therefore the judge's face was wreathed in smiles and all the way up the hall he kept bowing profusely right and left and waving his hat to the galleries, evidently flattered beyond measure at the tremendous welcome.

But just as he reached the front of the hall he saw the drummers file out again and the cheering stopped.

The judge promptly realized he had made a mistake and retired to the rear of the stage and was not seen or heard from again.

The galleries were well filled with the ladies, who were guests.

On this account the boys couldn't smoke, which was something of a disappointment.

MAYOR HOWE

WAS GUEST OF SEVENTH BATTERY ASSOCIATION.

BOSTON, Aug. 17.—At the Revere house last evening members of the 7th Massachusetts Battery association to the number of 45 attended the annual meeting of the association. Following are the officers: President, R. G. Hoyt, Belmont, N. H.; vice-president, C. H. Frost, Lowell; secretary, C. W. Brigham, Lowell.

The invited guests included Frank P. Boynton, Pasadena, Cal.; Dr. William H. Ruddick, South Boston; James Scofield, Worcester; Mayor Charles E. Howe of Lowell and Capt. N. W. Storer.

The veterans, despite their tedious march at mid-day were in good spirits, and sang old war songs, told stories and passed the evening in a most enjoyable manner.

SEMI-CENTENNIAL CELEBRATION.

ROCKLAND, Me., Aug. 17.—The second day of the semi-centennial celebration of this city was given over to a parade of militia from the second battalion of the first regiment, business floats, floral carriages, etc., a firemen's muster and horse races.

FOR DISTRESS AFTER EATING

For distress after eating take Sanford's Ginger. It draws the blood from the head and centers it at the stomach, quickens circulation and promotes digestion. Be sure you get Sanford's, always healthy.

WORTH REMEMBERING.

If there's a little cramp or pain anywhere, a sense of chill, uneasiness in the stomach, a touch of rheumatism, a feeling of nervousness, restlessness or wakefulness, nothing is so pure, so safe, so wholesome as a hot cup of ginger tea made from Sanford's Ginger, the purest and best of warming stomachics. It instantly relieves every summer ill, prevents indigestion, breaks up colds and chills, overcomes exhaustion, allays nervousness, promotes sleep, and wards off malarial, contagious and epidemic influences.

GINGER LEMONADE.

Lemonade is ten times more palatable and satisfying when Sanford's Ginger is added. It greatly improves the flavor and adds to its healthfulness. Be sure you get Sanford's, for thirty years the standard of purity, flavor and strength.

IN DAYS LIKE THESE.

Never drink ice water without first adding Sanford's Ginger, and sugar to taste—makes it healthful, and prevents summer colic and stomach ills.

FIRED ON COACH

Zeigler Guards Were Escorting Miners

ZEIGLER, Ill., Aug. 17.—A coach loaded with Pittsburg miners, under escort of the Zeigler guards, was detached yesterday from a south-bound Illinois Central train from St. Louis at Christopher, where it was met by the Zeigler switch engine and an additional guard. The start had scarcely been made up the branch toward Zeigler, when a heavy fire was opened on the coach and engine from behind piles of lumber near the track and corners of adjacent houses.

The guards returned the fire from their positions on the pilot and cab of the engine and front and rear of the coach. The engineer, with an open throttle, drew quickly out of range and firing ceased. Both coach and engine are badly scarred by the bullets meant for the miners and guards, who say no one was hit. It was reported, however, that two men were wounded and a guard shot through the chest.

The lumber yard at Christopher, used as a barricade by the attacking party, is shot full of holes, but no casualties are admitted, although a large crowd had gathered in town and over 500 shots were exchanged. Fifty miners and top laborers were added to the working force at Zeigler by this train.

ACID ON MEAT

BEEF WAS MADE UNFIT FOR USE.

NEW YORK, Aug. 17.—According to a statement made public yesterday by H. H. Abbott of the law firm of Breed, Abbott & Morgan, attorneys for the beef packing houses whose men are on strike, carbolic acid and chloroform have now come to the front as strike weapons. Mr. Abbott said that a few days ago a beef van of the Schwarzchild & Sulzberger company, with a load of dressed beef bound for a large Fourteenth street restaurant, was attacked at Forty-first street and First avenue. When the meat reached its destination it was found that the curtain at the back of the wagon had been lifted, and somebody had thrown over the load carbolic acid and chloroform. The meat thus made unfit for use was worth about $250. Mr. Abbott said he did not believe the strikers had been guilty of the act, but that it probably had been done by some unscrupulous sympathizer.

Local officers of the Amalgamated Meat Cutters and Butcher Workmen sent a telegram to Secretary Metcalf of the department of commerce and labor in Washington, stating that 30 English butchers were being imported to work here as strike breakers, and are aboard the steamship Victorian. In the big packing houses the report was characterized as absurd.

TRIED SUICIDE

GLADYS WEBSTER WAS UNDER ARREST.

BOSTON, Aug. 17.—Gladys Webster, 24 years old, of 10 Dover street, was arrested by officers of station 5 at an early hour this morning charged with nightwalking. She was placed in a cell at the Dedham street station to await the arrival of the woman's van to take her to the house of detention.

Soon afterward an officer discovered that she had attempted to strangle herself with her necktie. A watch was placed over her until the van arrived, when she was sent to the house of detention for safe keeping.

WANTS DIVORCE

TAUNTON PEOPLE EXPECT AN INTERESTING TRIAL.

TAUNTON, Aug. 17.—A libel of divorce was filed in the superior court yesterday by Albert T. Story, a prominent nurseryman, against his wife, Emma M. Story, in which the libelant named as co-respondent Joseph F. Keirnan of this city.

The libel charges a statutory offence, specific dates being incorporated in the libel. The matter has created a sensation at the South end of the city, where the parties interested are well known. The libel is in part the outcome of an episode which occurred several months ago. At that time there was a story in circulation in which Story was alleged to have returned home unexpectedly and found Kiernan there. As a result of the meeting, Kiernan exhibited several bruises, which he explained away by saying that they were received in a runaway accident. To others Story explained that they met at his house and that he "assisted" Kiernan from the house.

The libel was served on Mrs. Story yesterday afternoon and she expressed great surprise. William E. Kelley of this city is the attorney for the libelant.

RURAL DELIVERY

ROUTE TO BE ESTABLISHED IN WESTFORD.

Rural Agent Rogers of the postoffice department has been visiting in Westford lately looking over the district with the probable intention of establishing a rural delivery route through the town. The agent spoke in very favorable terms of a route for the town, and intends to suggest to his department that the south and east parts of the town together with a section of Chelmsford be taken in.

The new telephone exchange in the town is working very satisfactorily, 30 subscribers being on the list at the present time.

Puts an End to It All.

A grievous wail oftimes comes as a result of unbearable pain from over taxed organs. Dizziness, Backache, Liver complaint and Constipation. But thanks to Dr. King's New Life Pills they put an end to it all. They are gentle but thorough. Try them. Only 25c. Guaranteed by F. C. Goodale, 217 Central street.

JOHN M. FARRELL, Auctioneer

OFFICE, 162 MARKET STREET - - - - LOWELL, MASS.

Open Evenings From 7 to 9.

Saturday Aug. 27, 1904, at 3 o'clock

I will sell at public auction, a very pretty cottage house and 2484 square feet of land, more or less, situated at No. 46 Clair street, but a few steps from Broadway car line. The house has six rooms, pantry and bath room comprising of three large and airy chambers, large hall, parlor, sitting room kitchen, large pantry with plenty of closet room; bath room has a fine high posted, well lighted cellar, cemented bottom. Is lighted by gas throughout the house, has nice gas fixtures, fine plumbing, good sewerage, concrete sidewalks, edge stone, concrete walks all around the house, double storm windows and doors, sliding screens for all the windows. You will seldom find as compact a home so near churches, schools and workshops, in the heart of the city, as this is. For investment or a home and for a person with a small amount of money, you cannot do better than look this property over.

Terms of sale: $200 must be paid to auctioneer at time and place of sale. Other terms made known at sale. House will be open any time from this date.

Per order

JOSEPH P. MARTIN.

Lowell, Tuesday, August 16, 1904

A. G. POLLARD & CO.

Two Bargain Sales

OF

TOWELLING

IN BASEMENT DEPARTMENT.

IN BASEMENT DEPARTMENT.

10 Cases All Linen Crash Towelling

A large purchase, direct from the mills of over 25,000 Yards. Remnants and whole pieces, all pure linen, domestic crash, at about

2-3 OF REGULAR VALUES

1 lot Unbleached Crash, 15 and 16 ins. wide, worth 8c — **5c Yard**

1 lot Unbleached Crash 17 and 18 ins. wide w'rth 10c — **5½c Yard**

1 lot Bleached Crash with red border, worth 10c — **6¼c Yard**

1000 Dozens Large Bath Towels

"Seconds"

At Nearly Half Price

They are made of Bleached Cotton thoroughly absorbent, but soft and pliable, though heavy and thick, different patterns of weave, extra, large size 22 x 48, more durable than an ordinary Turkish towel and a quicker absorbent. They are called "seconds" but we find no damages to impair their value in the least. Regular price 12 1-2c. Special price

7½c Each

No discount from this price to wholesale buyers.

These Two Bargains are Exhibited in Our Palmer Street Window and On Sale in Our Basement Department.

A. G. POLLARD & CO.

Merrimack, Palmer and Middle Streets

THE WEATHER
The indications are that it will be fair tonight and Thursday. There probably will be light southwest to west winds.

THE LOWELL SUN

6 O'CLOCK

ESTABLISHED 1878 | LOWELL, MASS. WEDNESDAY AUGUST 17 1904 | 8 PAGES ONE CENT

NIGHT EDITION

LOWELL'S GAME

Lawrence Was Defeated in the First Contest

Lowell defeated Lawrence in the first of a double header at Spalding park this afternoon, before a crowd of 500 fans which number steadily grew during the first game. The game was interesting, but a few dumb plays robbed it of its features. Hickey, whose activity was a feature of yesterday's game, dropped back into his sleep during the first game today, but the other players played with a snap and vim which overbalanced the local second baseman's playing. Umpire Stafford was with us once more and he called the game at two o'clock.

FIRST INNING.

Neither side scored in the first inning. Beard was the first man up for Lawrence and he singled and then Coveney hit to Tierney forcing Beard out at second base. Tierney then caught Coveney between the bases and he was the second out. Wiley drew his base on balls and when he tried to steal second he was caught by Lake, the latter making a perfect throw to second.

In Lowell's half Tierney foul flied out to Coveney and Connors flied out to O'Hara. Hickey closed the inning by hitting to Murphy and going out at first.

Score—Lowell 0, Lawrence 0.

SECOND INNING.

In the second inning Murphy hit to Tierney and was out at first. O'Hara drew his base on balls. Chilcott struck out and on the third strike O'Hara started to steal second and Lake threw him out for a double play.

In the latter part of the second inning Lowell scored two runs owing to a bad throw by Klobedanz which caught Wiley napping at first. Lake hit to O'Hara who fumbled the ball and Lake reached first base. A high curving ball hit Bigbie on the top of the head and he walked to first while Lake went down to second base. Klobedanz made a motion to pitch the ball to the batter but instead threw to first and he caught Wiley napping off the base and the ball went away over Wiley's head and did not stop until it struck the right field fence, and in the meantime Lake and Bigbie scored. McLaughlin flied out to O'Hara and Bushey drew his base on balls. Grant foul-flied to Coveney and the latter threw to first catching Bushey for a double play.

THIRD INNING.

In the third Murphy opened by striking out. Foley hit a few feet over Hickey's head and the latter stood as if in a daze while Bigbie and Tierney ran for the ball, but the batter was safe at first. Klobedanz flied out to Grant and Beard closed the inning by hitting a grounder to Tierney and going out at first.

In Lowell's half, Dorgan struck out and Tierney flied out to Murphy. Connors was the third out on three strikes.

Score—Lowell 2, Lawrence 0.

FOURTH INNING.

Lawrence scored its first run in the fourth inning. Coveney opened the inning by striking out. Wiley then drew his base on balls and when Murphy hit to right field for a single Wiley went around to third base. O'Hara flied out to Bushey in right field and Wiley came home on the put out. Chilcott then hit to McLaughlin forcing Murphy out at second.

Lowell came to third base. McLaughlin flied out to fourth inning and might have got more if Bushey had ran around the bases right. Hickey opened the inning by flying out to Beard. Lake singled to left field and Bigbie singled to right. Lake going down to third base. McLaughlin flied out to Foley and Lake stole home; Bigbie going to third base. Bushey hit to right field fence for a clean three base hit, but in passing second did not touch the base and when he arrived at third the ball was sent to second and he was called out.

Score—Lowell 1, Lawrence 1.

FIFTH INNING.

In the fifth inning Murphy singled to left field and Foley struck out. Klobedanz drew his base on balls. Beard hit to Connors and the latter threw to Hickey, but Hickey fumbled the ball and spoiled what ought to have been a double play. Coveney hit to McLaughlin forcing Beard out at second base.

Lowell went out in quick order. Grant and Dorgan sent grounders to O'Hara and were retired at first, while Tierney struck out.

Score—Lowell 4, Lawrence 1.

SIXTH INNING.

Lawrence was retired in quick order in the sixth. Wiley hit to McLaughlin and went out at first, while Murch hit a line drive right into Hickey's hands and the crowd cheered as though it was a phenomenal play. O'Hara closed the inning by striking out.

Lowell had the bases filled with none out in the latter part of this inning but was unable to score. Connors opened with a single to left and Hickey followed with a single to centre and Lake with a single to left filling the bases. Bigbie then flied out to Chilcott and Connors in trying to make home was caught out at the plate for a double play. McLaughlin wound up the inning by striking out.

Score—Lowell 4, Lawrence 1.

SEVENTH INNING.

In the seventh Lawrence failed to score. Chilcott opened the inning by flying out to Connors. Murphy sent the ball along the third base line for two bases and Foley flied out to McLaughlin. Klobedanz was struck in the stomach with the ball and walked to first and later when Lake threw to first to catch Kloby Bigbie was caught napping and dropped the ball and Murphy went around to third base, but Beard closed the inning by striking out.

Lowell went out in one, two, three order in the latter part of the seventh inning. Bushey hit along the first base line and was put out by Wiley. Grant fanned the wind three times and Dorgan closed the inning by hitting to Murphy and going out at first.

Score—Lowell 4, Lawrence 1.

EIGHTH INNING.

In the eighth Lawrence failed to score. Coveney opened the inning by striking out. Wiley drew his base on balls and Murch hit to McLaughlin forcing Wiley at second base. O'Hara singled and then stole second. Chilcott closed the inning by striking out.

For Lowell, Tierney got a pretty single to left centre. Connors bunted intending to sacrifice and Wiley dropped the ball and he was safe at first, while Tierney went to second base. Hickey bunted in front of the plate for a sacrifice but Connors stopped between the bases, thinking that Kloby would catch the ball and then seeing that it was a ground hit he ran back and Kloby threw to Wiley to catch Connors but he threw bad and Connors ran around to third base while Tierney scored.

Lake hit to O'Hara and Connors started for home. O'Hara threw the ball and Coveney caught Connors between the bases. McLaughlin closed the inning by flying out to Beard.

NINTH INNING.

Murphy opened the ninth by getting his base on balls. Foley was the next man up and he flied out to Bushey. Klobedanze knocked a difficult foul fly which Bigbie dropped. Kloby hit to McLaughlin, who tagged Murphy at second and threw to first for a double play.

LOWELL.

	ab.	r.	bh.	tb.	po.	a.	e.
Tierney p	4	1	1	1	1	4	0
Connors 3b	4	0	1	1	1	1	0
Hickey 2b	3	0	1	1	5	0	0
Lake c	4	2	2	2	8	1	0
Bigbie 1b	3	2	1	1	4	1	1
McLaughlin ss	3	0	0	0	5	6	0
Bushey rf	3	0	1	1	2	0	0
Grant cf	3	0	0	0	1	0	0
Dorgan lf	3	0	0	0	0	0	0
Totals	30	5	7	7	27	13	1

LAWRENCE.

	ab.	r.	bh.	tb.	po.	a.	e.
Beard cf	4	0	1	1	2	0	0
Coveney c	4	0	0	0	5	2	0
Wiley 1b	1	1	0	0	6	0	2
Murch 2b	4	0	1	1	1	0	0
O'Hara ss	3	0	1	1	2	3	1
Chilcott rf	4	0	0	0	1	2	0
Murphy 3b	3	0	2	3	2	3	0
Foley lf	4	0	1	1	1	0	0
Klobedanz p	2	0	0	0	0	2	1
Totals	28	1	6	7	24	12	4

The score by innings:

Innings	1	2	3	4	5	6	7	8	9
Lowell	0	2	0	2	0	0	0	1	*—5
Lawrence	0	0	0	1	0	0	0	0	—1

Earned runs—Lowell 2, Lawrence 1. Two base hits—Murphy. Sacrifice hits—Hickey. Stolen bases—O'Hara, Lake, Wiley. Double plays—Lake and McLaughlin; Coveney and Wiley; Chilcott and Coveney; McLaughlin and Bigbie. Strike outs—By Tierney 8, by Klobedanz 5. Bases on balls—Off Tierney 6, off Klobedanz 1. Hit by pitched ball—Bigbie, Klobedanz. Umpire—Stafford. Attendance—500. Time of game 2h.

RECEIVER APPOINTED.

DALLAS, Tex., Aug. 17—On petition of A. D. Snodgrass of Denver, Judge Richard Morgan has appointed J. J. Eskford receiver of the Fidelity Savings association of Dallas.

The petition places the assets at $179,000 and liabilities $176,000 and claims the interest on $5000 in certificates which he holds has not been paid.

"Hand Made."
POET 10c CIGAR NOTHING BETTER
"Union Made."
FOLEY'S KIDNEY CURE
Makes Kidneys and Bladder Right
BEES' WAX
43c lb.
C. B. COBURN CO.
63 MARKET ST.

G. A. R. CONVENTION

Opened With Address by Gen. Black, Nat'l Commander

Exciting Contest in the Relief Corps For the Selection of Officers—Reports and Addresses

BOSTON, Aug. 17.—The Grand Army of the republic and staff organizations went into convention today to transact business arising as one of the important features of the national encampment week. The meetings of the various bodies gave promise of unusual interest for one reason, because of the existing interest in those friendly contests for the different offices. The accredited delegates to the G. A. R. convention numbering between 1300 and 1400 assembled in Symphony hall early in the forenoon.

The reports of officers were expected in the early part of the proceedings with the probability that the election would not come off until tomorrow. No fewer than four national conventions were called to order today in the Tremont Temple building.

Most important of these was the convention of the National Women's Relief corps which was held in Tremont Temple auditorium. The other meetings were those of the Ladies of the G. A. R., the National Daughters of Veterans and the Ladies Aid society, Auxiliary Sons of Veterans. Still another convention to be opened today was that of the National Order of the Sons of Veterans, held at Boston university.

AT SYMPHONY HALL.

For the meeting of the veterans Symphony hall had been elaborately trimmed with bunting and flags. Appropriate insignia had been used along the gallery fronts and banners and shields were placed with excellent effect.

The spacious hall was filled when the convention was formally called to order. The members of the grand encampment occupied the floor and other members of the Grand Army had seats in the balconies.

Prayer by the chaplain, Winfield Scott of Scotsvale, Arizona, opened the proceedings following which Commander-in-Chief Black delivered his annual address.

GEN. JOHN C. BLACK COMMANDER-IN-CHIEF.

In his annual address, Commander-in-Chief Black took occasion in opening to refer to the question of immigration. He declared that the Grand Army of the Republic owed it to those who flocked to the shores of America to let them know how high should be the character and how ample the preparation of those who seek the privileges of blood-bought franchises and how complete should be the responsibility of those in public places, to the American requirements for citizenship and officialism. "We should in no uncertain words," said Commander Black, "give notice of our beliefs and our desires for pure, exalted, enlightened citizenship to the end that what we have won, shall be kept by those who are fit for the sacred trusts, we must relinquish to our successors."

On the subject of pensions the commander urged that further attempts be made to crystalize into statute law the provisions of the executive order promulgated by the commissioners of pensions on March of this year which calls for the pensioning of veterans who have passed the age of 52, he shall be considered disabled one-half in ability to perform manual labor, and shall be entitled to a pension ranging from $6 to $12 a month. He pointed out that the names of 47,373 new pensioners were placed on the roll during the year, while 49,156 were dropped for various causes.

The entire cost of maintaining the pension system for the year was $144,942,937. In the year previous it was $141,752,870. The pension roll decreased from 996,545 pensioners in 1903 to 904,762 in 1904, a net decrease of $1,783 for the year. The number of civil war widow pensioners made a net gain of 5,570, reaching 253,960. The cost of the pension system since the beginning of the government has been $3,279,244,462, exclusive of the expense of the soldiers' homes and the granting of bounty lands.

Mr. Black urged departments to take necessary steps for the sub-organization of posts and out posts in order that scattered members might come together for fraternal greetings. Speaking of Memorial Day he recommended that overtures be made to all the societies and all the people of the republic to help make Memorial Day "the grand American Sabbath of time." Dwelling finally upon the Grand Army, Commander Black said:

"Its great mission is not yet fully performed. We, its members, have noble duties that devolve upon us today. We are entering upon a higher plane and marching under a more cloudless sky than ever yet witnessed our banners; we are becoming exemplars and teachers of those things that are greatest and best in our history. Wherever the Grand Army exists, there spirits of the mighty abide with us and the teeming recollections of noble struggles are about us; and as we go in or out throughout the daily affairs of life, our hold perhaps weakening a little on temporal affairs we take a stronger grasp upon those things that make to the greatness and the splendor of the government of the people."

At the conclusion of the address of the commander in chief a committee bearing the greetings of the Ladies of the G. A. R. was received.

In presenting the report of the committee on invitations, Eli W. Hall of Lynn, the chairman, said that an invitation had been extended to the president of the United States to be present at the encampment. The president had expressed doubt that he would be able to accept but needed time to consider the matter. President Roosevelt had ordered a number of U. S. volunteers to Boston for the encampment. Later a letter had been received saying that official engagements would prevent the president from coming himself. The following letter from President Roosevelt to Commander Black of the Mass. department was then read:

White House, Washington, D. C., Aug. 6, 1904.

"My Dear General Black:—

I have most carefully considered the invitation which I received through you and your associates of the committee to attend this year the annual encampment of the Grand Army of the Republic at Boston. It is with the most genuine regret that I find that it is impossible for me to accept.

"One of the memories which I shall always cherish is the occasion two years ago when it was my great good fortune to drive along the line of the Grand Army and afterwards in the stand to greet it as it passed in review. It is no disrespect to any other body of citizens to say that the men who fought for the union in the great civil war have a claim upon all Americans such as no other men in the country can have. It is to you we owe the fact that we have a country at all, and every American today is under a debt of personal obligation to you and your comrades, who in their youth and early manhood in the supreme hour of the nation's need, rallied to the call of Abraham Lincoln and after four weary years saw the triumph of the armies commanded by U. S Grant. There have been other crisis, and in the history of this government but not since its foundation has there been any other in which existence of the government itself was at stake. Therefore it fell to the lot of you and of those who stood with you from 1861 to 1865 to render the one service which was vital, not only to the well being, but to the very life of the nation.

"Four years ago when your former comrade, My reverend predecessor President McKinley being unable to attend your encampment, sent his greetings, he used these words: 'Your patriotic spirit still inspires the people. It led the volunteer armies which enlisted in the Spanish war to valiant service in Cuba, Porto Rico and the Philippine islands, and impelled the brave men who, under your comrade MacArthur, are now maintaining American authority in the Philippines and those under your other comrade Chaffee, who have carried to our legation and to our citizens in China the protection of the flag." What President McKinley wrote then is true now. Under the lead of your comrades the Philippine islands were won for the cause of civilization and of peace and justice. At this time it is only under the American flag that the people of the island can preserve the public order, the individual freedom and the material well being which have come to them as the direct consequence of the deeds of your brothers in arms of a younger generation.

"The work which has been done will not be undone for the nation remains true to the memory of your own great deeds. As the representative of all our people, I bid you God speed and send you this expression of the honor and esteem in which the nation holds the members of the encampment and their comrades throughout the country.

"Sincerely yours

(Signed) "THEODORE ROOSEVELT."

"Gen. Wilmot W. Blackmar, 722 Commonwealth Ave., Boston, Mass."

LIVELY CONTEST

FOR OFFICES OF THE WOMEN'S RELIEF C PS.

BOSTON, Aug. 17.—The first session of the twenty-second national convention of the Women's Relief corps was called to order at 9.30 a. m., by the national president, Mrs. S. Winans of Troy, in Converse Hall, Tremont Temple. The room was profusely decorated in the national colors. The convention was opened with pr yer by the national chaplain, Mrs. Mary Nolands of Kentucky.

Those upon the stage were the national officers and the following past national presidents:

Mrs. Elizabeth De Arcy of California; Mrs. Emma Starkham of Mich.; Mrs. Margaret Ray Wallace of Ill.; Mrs. Lizbeth A. Turner of Mass.; Miss Agness Hitt of Indiana; Florence Jamison Miller of Ill.; Mrs. Harriet J. Bodge of Conn.; Mrs. Mary L. Carr of Col.; Mrs. C. R. Jones of Vt. and Mrs. Lodusky J. Taylor of Minneapolis, Minn.

There is great interest in the contest for national president. Miss Fanny Ott of N. H. is considered the leading candidate, although Mrs. Julia G. S. Seine of Ill., is mentioned, as well as Mrs. Mary E. Hartwell of Cal. Mrs. Clara Sparklin of Me., and Mrs. Mary N. Farr of S. D., are candidates for senior vice president. There are no contests for other important offices.

TREASURER'S REPORT.

Sarah E. Phillips, the national treasurer, reported total receipts of $36,110 and total expenditures of $23,762, leaving a balance of $12,358. Among the receipts are: Sale of supplies, $11,744; received from per capita tax, $12,800. By order of the twenty-first national convention $500 was transferred from the assets of the corps to the fund for a monument to be erected on the site of the confederate prison at Andersonville, Ga.

BOYS WENT OUT

Because Their Overseer Was Discharged

Because of the removal of an overseer in the card room of the Bay State mills twenty of the boys employed in that room went out on strike this morning, and that department was crippled for the time being. The strike was a sympathetic one, pure and simple, and while it was reported that the boys intended to storm the mill gates at the noon hour, they did not put in an appearance.

Mr. Faulkner of the Bay State mills said that the disturbance was a trivial affair. He admitted that a portion of the card room was crippled because of the action of the boys, but he said that other departments had not been affected. He said the boys went out because of the removal of an overseer.

Harry Govner was the overseer who received his walking ticket and Earle is the name of the man who replaced him. The boys declare that Govner's removal was entirely uncalled for and they declare they will make trouble unless he is reinstated. It was reported that the man who took his place was a foreigner, and when asked if that was the case Mr. Faulkner said he had not inquired into his nationality. "The trouble does not amount to anything," said Mr. Faulkner, "and it will adjust itself in a little while."

TWO SEWER MEN

Boss and Laborer Did Not Agree

Owen Tighe is a foreman for the sewer department, and that fact coupled with a lack of affiliation between Owen and Patrick Morgan resulted in a police court trial, which trial took place today.

Owen said that Patrick was no earthly use in that department. He said he had an antipathy for work and last Thursday morning Owen told Patrick, after they had had a few words in which a pick and shovel figured somewhat prominently, that if he didn't like the job he could go home and stay there. That was last Thursday morning and the place was in Stevens street.

Patrick was then in the ditch and after inquiring of Owen what talk had he he hopped out of the ditch and, if Owen tells the truth, grabbed a piece of a board. He threatened to wipe Owen off the map and in order to hold on to his geographical location, Owen grabbed a pick. They argued for a while, or, as one of the witnesses said, "chewed the rag," and then Patrick went away. "I'll get square with you, Owen Tighe," he said as he was leaving.

That same evening both men met in Gorham street near the postoffice, and said Patrick to Owen, "You discharged me, didn't you?"

"I'll have nothing to do with you," said Owen with a wave of his hand, and that made Patrick feel very mad because it meant that he would be out of work and, "seeing that they were both city men he thought he had as much right to work as had Owen."

Patrick, so it was stated in police court today, after looking at Owen's remark for a minute or two, swung his trusty right and caught Owen on the nigh side of the right eye. He also knocked Owen's head from the head of him and Owen, in order to protect himself, put up one hand a la Jeffries and told Patrick to go light on his corkscrews.

Just then Officer Flanagan appeared on the scene and the incident was closed for the time being. Owen told the officer he had been assaulted, but inquiries made by the officer did not substantiate that statement. Owen, however, went to the police station and swore out a complaint and Patrick was summoned into court.

The story was threshed out in police court today and Owen showed a slight abrasion near his eye which he said was due to a collision between that certain spot and Patrick's fist. Judge Hadley decided that Patrick had assaulted Owen and ordered him to pay a fine of $10. Patrick promptly appealed and was ordered for the superior court.

THE DRUNKEN OFFENDERS.

Michael Gray, workhouse, 14 days; James H. Corcoran, workhouse 6 months; Patrick Hesslin had a suspended sentence hanging over his head. The suspension was withdrawn and he was ordered to hike workhouseward. Samuel Welch and Moses St. Dennis were fined $6 each. Eugene Cote was fined $3 and Albert Gadbois $2.

Noel Lussier, charged with assault and battery on Ernest Daigle, was fined $5.

WHO LOST MONEY?

SUM FOUND ON SOUTH COMMON HELD BY SUPT MOFFATT.

Supt. Moffatt wishes to notify the public that he holds a sum of money found on the South Common which the owner may have by proving property.

If you want help at home or in your business, try The Sun "Want" column.

TO LET—Tenement of 5 rooms, bath room, pantry and large yard on Ludlam st. Inquire within or 414 Broadway.

BASE BALL
TOMORROW
Haverhill vs. Lowell
SPALDING PARK.
ADMISSION.....25 CENTS

Try Us Once
A saving of from 10 per cent. to 30 per cent. on your prescriptions is certainly worth while. We do this because we want your business. You get just what the doctor orders, prepared by skilled druggists. Howard, the druggist, 197 Central street.

EXTRA

INJUNCTION CASE

Defendants' Answer to Declaration of Plaintiff

The injunction case relative to the appropriation for Labor Day comes up in court tomorrow when the arguments for and against permanent injunction will be made. City Solicitor Hogan who will appear for the city treasurer has filed his answer to the plaintiffs' declaration which reads as follows:

COMMONWEALTH OF MASSACHUSETTS. Middlesex, ss. Superior Court. John Kearney etals, vs. Andrew G. Stiles, et al.

DEFENDANTS' DEMURRER.

The defendants' demur to the plaintiffs' bill, and for cause of demurrer show, first. That the plaintiffs have not stated such a case as entitles them to any relief in equity against these defendants or either of them.

Second. That the city council of Lowell had authority under the laws of this commonwealth to appropriate money for the celebration of Labor Day, which is a legal holiday, and the validity of such an order cannot be impeached directly under the petition filed in this case.

WILLIAM A. HOGAN.
Attorney for defendants.

WILLIAM A. HOGAN.

I hereby certify that this demurrer is not intended for delay.

And not waiving the above demurrer but intending to rely on the same the defendants further answer as follows: That they admit the first, second and third paragraphs of plaintiffs' bill, also admit that the copy of the order as set out in the plaintiffs' bill is a true copy thereof, together with the endorsements thereon signed by Frank M. Dowling and Girard P. Dadman. Defendants also admit that said order was on the 6th day of July, 1904 sent to the mayor of Lowell for his approval, but say they are ignorant of the date on which the same was returned by him to the clerk of the city council without his approval and with his objection, and leave for the plaintiffs to prove the same.

The defendants admit the four paragraphs following the paragraph contained in said bill, wherein it is stated that said order was on the 6th day of July, 1904 sent to the mayor of the city of Lowell for his approval.

The defendants deny the fifth specification contained in said bill, wherein it is stated that the adoption and passage of said order was illegal and contrary to the charter of the city of Lowell, and the laws of the commonwealth of Massachusetts, and also deny that the passage of said order was illegal for the reasons therein stated and enumerated first, second and third.

With reference to the sixth specification contained in said bill the defendants deny each and every allegation therein contained.

And the defendants further answering say, that James F. Miskella of said Lowell, was the duly elected chairman of the Board of Aldermen of said city for the year 1904, and that as such on or about July 25, 1904, he was notified in writing by the mayor of said city, the Hon. Charles E. Howe, that he would be absent from the city temporarily, and desired him to act as mayor of said city in his absence; that said Miskella did so act, and while so acting called special meetings of the Board of Aldermen and the Common Council for Thursday, July 28, 1904, the said Miskella being of the opinion that the final passage of said order appropriating money for the observance of Labor Day was not a matter which admitted of delay.

And the defendants further say that all the acts of said Miskella in the premises were authorized by the city charter of Lowell, and the laws of this commonwealth, and that the same were not illegal or contrary thereto.

WILLIAM A. HOGAN.
Attorney for defendants, Andrew C. Stiles and City of Lowell.

A FRAUD ORDER

Issued Against North American Trust

BOSTON, Aug. 17.—Notice was received at the Boston postoffice today that a permanent fraud order has been issued by the postal authorities at Washington against the North American trust of this city. The officers of the concern were arrested recently on a charge of using the mail in a scheme to defraud and a receiver was appointed for it. The order will prevent the delivery of mail at any of the former offices of the company in this state, Maine, New Hampshire and Rhode Island.

The Sterling Junction Camp Meeting will take place August 23d to September 3d, inclusive. A number of eminent speakers will be on hand and a large attendance is anticipated. Round trip tickets at reduced rates via the Boston & Maine Railroad good going on above date; returning August 24th to September 5th, inclusive will be on sale at this station and other principal stations on the Boston & Maine Railroad.

WHEAT ADVANCED

ANOTHER BIG JUMP IN THE MARKET.

NEW YORK, Aug. 17.—Wheat had a further extraordinary advance today that carried everything to a new high level on the crop, September selling at 1.11¼ or practically three cents above yesterday's close.

Liverpool came very strong and decidedly higher on the idea that Manitoba was threatened by rust and sent good buying orders.

DEATHS

FLANNERY—William Flannery, one year old, child of James and Martha, died today at the home of his parents, 31 Sawtelle place.

BILLINGS—Ada M. Billings, aged 49 years, 1 month and 8 days, died today at her late home, 3 Hazeltine street. She is survived by a daughter, Brenda H., and a son, Dexter.

FINGERS CRUSHED.

Adelord Lerose, residing at 83 Lilley avenue, while at work at W. H. Bean's, this morning, had his right hand caught in a machine, several fingers being crushed. He was removed to the Emergency hospital where his hand was dressed.

Your dealer has this superior brand in stock and he realizes that they are "A Little Better Than Any Other"
C. C. A.
UNION MADE
10c CIGARS
C. C. A. CIGAR CO., - - BOSTON

NICHOLS & CO. 31 JOHN ST.
RELIABLE LOW PRICE TEA AND COFFEE DEALERS
We will guarantee to sell you for 15c as good Coffee as you buy for 25c.
Also sell you for 28c as good Coffee as you can buy for 35c.
And sell you for 38c as good Teas as you can buy for 50c.
Also sell you for 19c as good Teas as you can buy for 50c with stamps.

6 O'CLOCK

PORT ARTHUR

St. Petersburg Hears That It Has Fallen

ST. PETERSBURG, Aug. 17.—6.27 p. m.—A rumor is again in circulation here that Port Arthur has fallen, but the source is not traceable and it seems to have no more foundation than the previous rumors to the same effect.

JAPS UNDERMINING PORT ARTHUR FORTS

ST. PETERSBURG, Aug. 17, 3 a. m.—A despatch received from Chefoo last night, dated August 16 and giving undated advices from Port Arthur, says that the Japanese during a bombardment occupied strongly fortified positions with a number of siege guns. After two hours fighting several of the Japanese guns were silenced.

The Japanese, these advices say, are no longer trying to place their guns in the higher positions, which are too easily reached by the fire of the fortress, but are busying themselves with mine operations beneath the defenses.

The spirit of the garrison continues to be excellent and Lieut. Gen. Stoessel is going everywhere encouraging the troops. The fortress is well supplied with ammunition and provisions. The mining fleet still in the harbor is capable of effective work in hindering the operations of Vice Admiral Togo's fleet.

There is no sickness in the fortress, and the losses in the successive fights are by no means so heavy as reported in the Japanese reports.

BRITISH STEAMER WAS HELD UP

AJACCIO, Corsica, Aug. 17—The British steamer Scotian coal laden and tin arrived here today and reports that she was stopped August 12 by two blank shots, followed by a shell from the Russian cruiser Ural, formerly the German steamer Kaiserin Maria Theresa. After an examination of the Scotian's papers she was allowed to proceed. A Russian officer said that the Ural was seeking for over 200 steamers carrying contraband for transshipment in Spanish and Italian ports.

TSIAN HILL OCCUPIED BY JAPS

MUKDEN, Aug 17—The Japanese have occupied Tsian Hill, on the Russian extreme left.

A small force of Japanese infantry occupied Daphidi pass August 15. The Russian outposts retired.

RUSSIAN CRUISERS NOT AT VLADIVOSTOK

LONDON, Aug. 17.—A despatch to a news agency from St. Petersburg says that up to yesterday neither the armored cruiser Gromoboi nor the armored cruiser Rossia, of the Vladivostok squadron which were engaged on Sunday with a Japanese squadron commanded by Admiral Kamimura, had succeeded in reaching Vladivostok and that their whereabouts is unknown.

MIKADO'S MESSAGE TO THE RUSSIANS

TOKIO, Aug. 17.—10 a. m.—The commander of the army besieging Port Arthur reports that Major Yamoka, a number of his staff was dispatched under a flag of truce to the outposts of the Russian lines where he delivered to a Russian staff officer the offer of the emperor of Japan granting the removal of non-combatants. He also demanded the surrender of Port Arthur. An answer is expected today.

RUSSIAN CRUISER TO BE DISARMED

ST. PETERSBURG, Aug. 17.—13.55 p. m.—Russia has agreed to the disarment of the Russian cruiser Askold, now at Shanghai.

The admiralty here does not confirm the reported arrival of the Russian cruisers Diana and Pallada at Vladivostok. A despatch received this morning from Viceroy Alexieff, who is at Vladivostok, makes no mention of these two warships.

RUSSIAN CRUISERS AT VLADIVOSTOK

ST. PETERSBURG, Aug. 17.—11.07 a. m.—Rumors in circulation here last night were to the effect that the cruisers Diana and Pallada had reached Vladivostok and not Port Arthur as at first reported.

It is possible these reports have grown out of the receipt of previous telegrams by the families of naval officers.

ANXIETY FELT FOR WITHOFT'S SHIPS

ST. PETERSBURG, Aug. 17.—2.02 a. m.—Public anxiety regarding the fate of the ships of Rear Admiral Withoft's squadron remaining unaccounted for, is still unrelieved. St. Petersburg continues to be entirely dependent on foreign sources for news, the Russian authorities claiming to be quite as much in the dark as the public. The admiralty neither confirms nor denies the report that a majority of the squadron returned to Port Arthur, although it does not fail to point out that only the most desperate situation after the sea fight could have compelled the vessels to return for refuge to that port.

Nothing has been received from Russian sources regarding the report from Chefoo of a sortie of the Port Arthur warships yesterday. The report may refer to the cruiser Bayan and the gunboats and torpedo boat destroyers left in the harbor and one or two of Admiral Withoft's ships which were forced to limp back to the port after the fight of August 10.

The report of the sinking of the cruiser Rurik is accepted as true in official circles and the public has been prepared for a definite announcement by the publication of yesterday afternoon's report that she had been grievously damaged. The authorities, out of consideration for the families of the officers and sailors, decided to withhold an official announcement until after they have received an official report upon the return of the cruisers Rossia and Gromoboi to Vladivostok, where the experts figure they should have arrived by this time.

There was a rumor afloat last night that the cruisers Diana and Pallada have reached Port Arthur, but the source of the report cannot be traced and it receives little credence.

The opinion is growing that the heavy losses sustained by the Port Arthur fleet may completely alter the plans regarding the Baltic squadron, a division of which is cruising in the gulf ready to sail.

GENERAL STOESEL WILL NOT YIELD

ST. PETERSBURG, Aug. 17, 10.16 a. m.—The announcement of the Mikado's order to allow non-combatants to leave Port Arthur, coupled with the demand for the surrender of the garrison, causes a revulsion of feeling here. The original report that non-combatants would be permitted to depart before the storming operations began was regarded as a humane and considerate act. The war office is without official confirmation of the summons served upon General Stoessel, but not the slightest idea exists in military circles that he will yield, so long as food and ammunition hold out, without a fight, even to protect defenceless women and other non-combatants from the throes of bombardment.

"General Stoessel, as an independent commander, would have a perfect right under the Russian military regulations to surrender at discretion," said a member of the general staff to the correspondent of the Associated Press. "But it may safely be assumed that a man of Stoessel's temper will not create a new precedent in Russian history. Our military annals do not show a single case where a commander yielded a fortress upon the demand of the enemy in order to avoid a fight. Sebastopol was taken by storm."

GEN. KUROPATKIN EXPECTS A BATTLE

ST. PETERSBURG, Aug. 17, 12.05 p. m.—A despatch from General Kuropatkin dated from Aushanchan and conveying the congratulations of the army to the emperor on the birth of an heir to the throne says:

"We await a decisive battle with the Japanese army advancing upon us, gladly anticipating meeting the foe and proving our fidelity to our Emperor and country."

The Ross today argues that a neutral has no right to demand the disarmament of belligerent warships entering a neutral port in need of repairs and that consequently the Ryeshitelni at Chefoo and the Russian warships at Tsingtau were entitled to enjoy the hospitality of these ports.

A naval critic in the Invalid Russ expresses the opinion that the Russian cruisers after the sea fight of August 10, sailed south to draw off the pursuit from the battleship division which he thinks is on its way to Vladivostok.

GREAT BRITAIN WANTS COMPENSATION

ST. PETERSBURG, Aug. 17.—Great Britain has formally raised the whole question of food stuffs as contraband of war and the legality of sinking neutral ships in a communication to the Russian government, presented through ambassador Hardinge. The questions are practically those embodied in the king's speech at the proroguing of parliament. The communication takes exception to the Russian doctrine that food stuffs are contraband, takes a position against the right of Russia to sink neutral merchantmen and demands compensation in the case of Knight Commander.

With regard to food stuffs consigned to an enemy's ports, the communication maintains that proof that they are intended for a belligerent's military or naval forces is necessary in order that they be considered contraband.

It illustrates in this contention the case of the flour on board the Arabia which was consigned to a British firm at Yokohama, and which was declared contraband by the Vladivostok prize court. Great Britain contends that the Russian doctrine is equivalent to a declaration that all food stuffs consigned to an enemy's port are unconditionally contraband.

The British note argues the question at length against the right to sink neutral ships as being contrary to international law and usage. Although couched in friendly terms, the note presents the British position clearly and distinctly.

REGISTERED LETTERS CANNOT BE FOUND

NAGASAKI, Aug. 17—11 a. m.—The Japanese steamer Oura which arrived here reports that she left Chemulpo with the former Russian steamer Sungari in tow, but owing to bad weather the Sungari was compelled to anchor. The Sungari was wrecked at Chemulpo by the Russians at the beginning of hostilities to prevent her capture by the Japanese. The Japanese afterwards raised her.

The Oura will shortly return to the Sungari and resume towing her to this port, where she will undergo repairs.

The mails from the North German Lloyd steamer Prince Heinrich which the Russians detained July 15, in the Red Sea, have been examined here in the presence of the British, German and French consuls, who found many registered and other letters missing. A strong protest is being prepared by the consuls.

JAPAN'S ULTIMATUM SENT TO CHINA

LONDON, Aug 17.—The Associated Press learned this afternoon that Japan has made a demand of China practically in the nature of an ultimatum that she immediately enforce her neutrality in the case of the protected cruiser Askold and the torpedo destroyer Gromover now at Shanghai. Japan pointed out that the time limit, 24 hours, permitted by International law, had expired and that Japan therefore was at liberty to take such action as may seem to her expedient.

At the Japanese legation here it was expressly stated that the Tokio government had no intention of remaining quiescent if Russia attempts to compel China to give asylum to her men of war and authorize repairs at her ports which would enable them to resume belligerent operations. Should China fail to comply immediately with Japan's demand the Japanese warships now in the vicinity of Shanghai will, the legation declares, be instructed to enter the port and capture the Askold and Grosvoyer as was done in the case of the Ryeshetini. Japan has made no secret of her intention but has not consulted the powers, believing that the matter is one which concerns herself alone. Japan is prepared, the legation further asserts, to recognize Chinese neutrality only so long as it is respected by Russia.

With regard to the Ryeshetini, Japan, it is asserted, is determined not to comply with the Chinese demand, submitted in compliance with the Russian note that the vessel be returned to Chefoo. Japan insists to all interests and purposes Chefoo has been a Russian base during the war, Chinese junks fitted out there and sent through the Japanese blockading vessels to Port Arthur.

No answer has yet been given by Japan to the Russian protest in the case of the Ryeshetini but when it is made it will be communicated to all the powers.

FUNERALS

CALVERT—The funeral of the late Frank Calvert was held Sunday at his late residence in Westford. Rev. B. H. Bailey of the Unitarian church officiated. A delegation from Lowell was present, representing the Sixth Regiment association, of which deceased was a member, consisting of Colonel Pinder, Major Allen, Captain D. M. Prescott and others. A delegation of the Westford Veteran association was present. A large number of flowers covered the casket, among the pieces being a pillow from Co. C, Sixth regiment, and a pillow from the Veterans association marked "Our Comrade". The bearers were Captain S. H. Fletcher, George T. Day, William E. Frost and W. N. H. Borbeck. The interment was in Fairview cemetery in the family lot.

SULLIVAN—The funeral of Catherine Sullivan took place yesterday from the home of her parents, Joseph and Mary, 541 Broadway, and burial was in St. Patrick's cemetery. Undertaker Molloy had charge.

KNOWLTON—The funeral of Mark L. Knowlton was held yesterday afternoon from his residence, 17 Royal street, and was largely attended. Services were conducted at the house, by Rev. E. Victor Bigelow, and the bearers were Messrs. Adams, Locke, Sanborn and Macrae. Burial was in the Edson cemetery. Undertaker J. A. Welnbeck had charge of the funeral arrangements.

RAY—The funeral of Hazel Ray was held yesterday afternoon at 4 o'clock from 75a Central street, and burial was in St. Patrick's cemetery. Undertaker Rogers had charge.

DE GEORGE—The funeral of Anthony De George took place at the home of his parents, Frank and Louisa De George, 461 Gorham street, yesterday afternoon. Undertaker O'Connell had charge of the arrangements and the burial was in St. Patrick's cemetery.

WANTED—Sewing to do at home or will go out by the day. Mrs. J. S. Wilkinson, 85 First st.

BADLY INJURED

Harry L. Young's Skull Was Fractured

HE FELL FROM WAGON IN BOSTON

He Was Unconscious a Long Time

Harry L. Young, employed at the Middlesex saloon in Middlesex street and residing at 1872 Middlesex street, met with a painful accident yesterday in Boston which nearly resulted in his death. He went to Boston to see the G. A. R. parade and with several friends was standing in a carriage in Washington street while the parade was passing. The horse became frightened at something and starting up suddenly Mr. Young was thrown out of the carriage, his head striking on the pavements. He was picked up in an unconscious condition and removed to the Emergency hospital in that city where, upon examination, it was found that he was suffering from a fracture of the skull which necessitated the taking of thirteen or fourteen stitches.

He was unconscious for about four hours and after regaining consciousness insisted on returning home. Several of his friends accompanied him to his home in this city where he is now resting comfortably, though he is still in a precarious condition.

VETERAN DEAD

As Result of Exhaustion in Parade

WEYMOUTH, Mass., Aug. 17.—Anthony W. Montcalm died today as the result of exhaustion following the G. A. R. parade in Boston, yesterday. As a member of Reynolds Post 58, he marched in the procession. He returned here tired out, but showed no other signs of illness. He was found dead in bed this morning. Mr. Montcalm was 78 years old and was a member of Co. G, 16th Massachusetts, during the war. Several children survive him.

TWENTY INJURED

Trolley Accident at Fort Lee, N. J.

NEW YORK, Aug. 17.—Twenty or more persons were injured and two seriously in a trolley collision at Fort Lee, N. J., early today. Three cars loaded with excursionists were going down a slight grade. A passenger on the second car lost his hat and the car was stopped while he got out to secure it.

The third car was following close behind and crashed into it before a stop could be made. Both cars were badly wrecked. The motorman of the third car received injuries that may prove fatal.

PERSONALS

Mrs. Laurient Bourgault, Misses Amanda, Alfreda and Leona Bourgault and Miss Annie Bouffiard of this city are the guests of friends and relatives at St. Patrice de Beaurivage, Que.

Mr. and Mrs. Lucien Daigle, who have gone to Canada on their wedding tour, are at present the guests of Mrs. Daigle's sister, Mrs. Albert Normand, of Montmagny, Que.

Mrs. Laurin and Miss Edna Laurin, wife and daughter of Dr. Laurin, have returned from a stay of four weeks at Cacouna, Que., Canada's most fashionable summer resort.

Messrs. Wilfred Corbell and Sylvio Morasse have gone to Montreal to reside.

Mrs. Arthur Demers of Aiken avenue left last evening for Canada.

Messrs. Joseph Marcoux of Haverhill and Joseph Ambrose Foley of Fall River, have been the guests of Mr. J. L. Patenaude.

Miss Gabrielle Brière of Montreal is the guest of the Misses Delisle of Hildreth street, of whom she was a classmate at Mt. St. Mary's.

Mr. Joseph Chrétien of 210 Cumberland road, was agreeably surprised Monday night by a party of friends who presented him with a handsome diamond ring, on the occasion of his 17th birthday.

Mr. and Mrs. Eustache Germain of Quebec are the guests of Mr. and Mrs. Elie Delisle. Mr. and Mrs. James Lelacheur and other friends in this city.

Miss Regina Vigeant is visiting the Misses St. Onge of Arctic Centre, R. I.

Mr. Joseph Daigle of Adams street is critically ill.

Mrs. Patrick Keegan of Ellsworth street and Mrs. Michael Moran of Concord street are enjoying the sea breezes at Lynn beach for two weeks.

Mr. and Mrs. Patrick Gallivan and son of 156 Powell street will spend the remainder of the week with Mr. and Mrs. John Norris of Milford, N. H.

Miss Agnes T. Burns, Miss Annie Burns, Mrs. James McVey and Mr. John McVey are at Castle Mona hotel, Salisbury beach.

Mrs. Margaret McAnney and family of Kenwood have gone to Salisbury beach for a two weeks' stay.

Mr. and Mrs. James Goodchild of Westford street are in St. Louis for a two weeks' stay at the world's fair.

Mr. John Barrett, state delegate to the national convention of Stationary Firemen, held at Washington, D. C., last week, has returned. During the convention Mr. Barrett was appointed state organizer for the craft. He has been state president for three terms.

Mr. Francis W. Qua and son Stanley have returned from a vacation passed in Michigan. A reunion of 40 members of the Qua family was a feature of the trip.

Mr. Winnie Robinson of 34 Westford street, is spending two weeks with Miss Senior of 20 Westford street at Camp Comfort, Salisbury beach.

Mr. Truman S. Bigelow and Mr. Almon Works of Mercer, Me., are visiting Mr. and Mrs. D. H. Gordon of 240 East Merrimack street.

Miss Zoie Caldwell of the A. G. Pollard & Co. store, is spending her vacation in Vermont.

Mrs. E. J. Berliner of Chicago, formerly Miss Dora LeClair of this city, is visiting at the home of her sister, Mrs. Mulvaney of 220 Westford street.

Mr. W. H. Jennison of Foxcroft, Me., is visiting his sister, Mrs. Washburn, and his niece, Mrs. Chester Smith of Gibson street. Mr. Jennison is 81 years old.

Miss Nora Woods and Miss Etta Reynolds are at Salisbury beach for several weeks.

Driver Albert Crowell of the police department, is on his vacation, and expects to leave for Duxbury the latter part of the week.

Officer Peter Cawley and Mrs. Cawley left yesterday for Toronto, Can., to be gone two weeks.

Mr. William T. Farley of Dutton street is spending a week in New Boston, N. H.

Miss Mamie Fitzgerald of New York city is visiting her aunt, Mrs. McMahon, of South street.

Officers Giroux and Anthony Murphy are on their vacations.

Miss Irene C. Wilson of Walker street, is visiting relatives at Waltham for a few weeks.

John H. Burke of the old Oxford club of Lowell sang several of his own composition with great success at the St. Louis fair. He captured three prizes.

Edward Bernier of the Merrimack packing room has gone on a two weeks' trip to Newport, Crescent Park and Fall River.

Miss Kate Burke of 231 Cabot street is visiting relatives in St. Regis and Helena, N. Y. She will be gone six weeks.

Midshipman Ralph Needham of the Annapolis Naval academy, doing duty on the battleship Massachusetts, is a guest at the home of Mr. Frank L. Weaver, Westford street.

Mrs. John Harriman and Mrs. C. Jenkins, with their families are enjoying the pleasure to be derived from a stay at Hampton beach.

Mr. R. Chase of Royal street is a visitor during the present week to Bristol, R. I.

Miss Anna T. True of Lincoln street and Miss Bell Duncan of Second street are at Old Orchard for two weeks.

Mrs. Annie Gregory and daughter of Los Angeles, Cal., are visiting her parents, Mr. and Mrs. Jos. Lindsay, No. 7 C street.

Miss Fanny Murphy, stenographer for John W. McEvoy, Esq., and Miss Etta V. Manchester of Livermore street, will spend the next two weeks at the Wildwood farm, Londonderry, N. H.

LeDoit E. Kimball and family are home from a five weeks' vacation in the Adirondacks.

Mr. N. P. Lanson has returned from duck shooting on the Spewink river, Me.

Mrs. Charles White of Kirk street has returned from a two weeks' stay at Elm Park, Ayerscliff, Que.

Master Paul Quinlan is at Plaistow, N. H., on a vacation.

Mr. and Mrs. John Ort and their family, of Broadway, are campany at Belle Grove for the summer.

Carl Delehanty, physical instructor of the Father Mathew Institute gymnasium of North Billerica, has returned from Providence, R. I., where he has been for the past two weeks.

CRICKET NOTES

Fine weather is all that is now needed to make the Buntings' annual field and gala day a grand success. The tall hat cricket game is to be one of the features of the afternoon's fun next Saturday and the "Two Georges" will be on hand to captain their respective teams, which will be composed of some of the most prominent public and business men in the city. Mayor Howe has sent word that he will attend the game and hopes to enjoy the fun. The athletic sports will be hotly contested by the club's athletes and as valuable prizes are to be given this feature of the carnival will be well worth witnessing.

The electric railroad has promised to give transfers to and from the Bunting grounds Saturday afternoon and evening to any part of the city and extra cars will be run to accommodate the crowd. Griffith's National band will furnish music in the afternoon and also for dancing in the evening.

Refreshments will be served on the grounds so there will be no need of the public going away until "Home, Sweet Home" is played late Saturday night.

The tall hat committee meets at the club house Friday night to perfect arrangements.

The Buntings go to Lawrence Saturday afternoon on the 1.30 car to play the Merrimacks in the state league competition. The Bunting team is as follows: Captain Rowley, Gath, Burns, Watson, West, Barber, Rudden, Patrick, Marshall, Clegg and Simpson. Reserve, Harley; scorer, Casey; umpire, Aspin.

LOWELL DESERTER

JAMES HARRY QUIMBY TAKES FRENCH LEAVE.

Notice was sent to city hall this morning by Capt. Hunker of the U. S. S. New York, officially notifying the mayor that James Harry Quimby of Lowell, had deserted the ship.

By J. E. CONANT & CO. AUCTIONEERS

Office: Lowell, Mass.

On Wednesday, the 24th Day of August, 1904

promptly at 5 o'clock in the afternoon, on the premises, regardless of weather conditions, we shall sell to the highest bona fide bidder at absolute auction sale, the easterly house of the large double house numbered 211 and 213 Church street, on the southerly side of the street and just east of Lawrence street.

The location is a good one. It is down town. It is near to all kinds of business. It is handy to all kinds of work. It is a good place to live in. Some day it will be valuable. The house has ten rooms, large wash room and excellent cellar. It is in good condition. It is convenient. It will rent well and readily. The lot has 1470 square feet of land, with 21 feet frontage, and is nearly all covered by the building; yet there is a small yard with shade tree and grape vine.

The property is well within the reach of many; two-thirds of the purchase money can remain on mortgage at 5 per cent. interest; $200 must be deposited with or secured to the auctioneers as soon as the property is struck off; and the house will be open for inspection after 10 a. m. on the day of sale. It is a snug and attractive home of moderate value.

A. and S. MOLLOY.

PANIC STRICKEN

The Hereros Suffered Heavy Losses

BERLIN, Aug. 17.—Gen. Von Trotha, commander of the German forces in South Africa, reports that the Hereros, after the battle of August 12, fled panic-stricken eastward.

Two divisions pursued the natives by forced marches to Omuljatva where the pursuit was abandoned owing to the dispersion of the Hereros and the lack of pasturage and water. Estorff's column pursued the natives from the north and defeated several bands August 15, on the river Omuramba, inflicting heavy losses. The Germans had only five men killed and seven wounded.

HUSBAND DROWNED

WIFE SITTING ON PIAZZA SAW HIM SINK.

BOSTON, Aug. 17.—William Schacht, 40 years old, of Eastern avenue, Malden, was drowned while fishing off Beachmont, Revere, yesterday afternoon. Schacht was in a boat with Thomas Murray of 22 Elm street, West Somerville. The men, with a party, including the wife of Schacht, had gone to Beachmont to spend the afternoon, and the ladies sat on a piazza of a beach resort, watching the two men in the boat. The craft was capsized by some unknown cause, and Mrs. Schacht witnessed her husband's death.

Patrolman Edw. O'Hara and Frank Folsom, both of Revere, went to the rescue of the men. Murray was clinging to the side of the boat, holding Schacht, but the latter died soon after reaching the shore. Murray was carried to the Frost hospital, Chelsea, where he soon recovered from his experience.

BLIND MUSICIAN

TRENCHERY WAS A SCHOOLMATE OF BRAILLE.

ALTON, Ills., Aug. 17—Emilnes Pierre Trenchery, aged 91 years is dead at his home here. Half a century ago he was known as one of the foremost blind musicians and educators in America. He was a native of France and was graduated from the great school for the blind at Paris. Trenchery was a schoolmate of Braille, inventor of the system of reading by raised letters and when he came to America in 1856, he introduced that system.

STOLE STAMPS

SAFE IN POST OFFICE BLOWN OPEN.

BELFAST, Me., Aug. 17—The postoffice at Lincolnville was entered by burglars last night and the safe blown open. A small quantity of postage stamps and about $3 in money were secured. Postmaster ThomasE. Gosbee, who keeps a store in the same building, lost a rifle, several watches and jewelry to the value of $56. A large sloop with gasolene power which disappeared during the night is supposed to have been used by the burglars.

CALL AT 376 BRIDGE ST. Pool room and smoke the Northern Spy 5c Cigar and the Spy 10c Cigar.

Economy

Is a strong point with Hood's Sarsaparilla. A bottle lasts longer and does more good than any other. It is the only medicine of which can truly be said

100 DOSES ONE DOLLAR

HARRY RICHARDSON'S Kisses

Are Always Good

Take some on your vacation and have the

GOOD KIND

J. L. Chalifoux

49 to 59 Central Street

Large Sizes at Small Prices

$8.75 Worth $13

We made a recent purchase of 500 Suits to fit large men. These suits are made in heavy, all wool silk mixture and the sizes run in regulars and stouts from 34 to 44. Extra stouts up to size 50.

$8.75 Worth $13

This is a great opportunity for men who have trouble in getting suits large enough to fit them at moderate prices and consequently have to pay merchant tailor prices. We guarantee to fit any man who wears no larger than size 50.

We Give S. & H. Green Trading Stamps. Good as Gold

Screen Doors - - 69c

Were $1.25

Window Screens, 19c

Were 30c and 35c

227 Central St. O'Brien Bros. TEA DEALERS 227 Central St.

TEETH

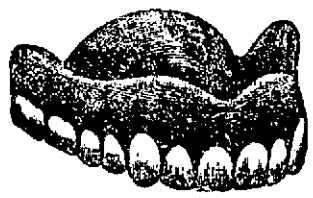

During this month we will give a discount of 25 per cent. on all work. Patrons ordering a SET OF BEST TEETH will be given a Gold Crown or two Gold Fillings FREE.

GOLD CROWNS.....$3.00 to $5.00
GOLD FILLINGS..... $1.00
SILVER FILLINGS..... 50c

HOURS—8 a.m. to 9 p.m. Sundays, 10 a.m. to 4 p.m.

BOSTON PAINLESS DENTAL ROOMS

ROOMS 16, 17, 18, 19 RUNELS BUILDING, LOWELL, MASS.

TRADE MARK DICKSON'S TEA STORE REGISTERED

FRESH ROASTED COFFEE

That is what you want and that is what you get when you buy it at our store. Our Porto Rico at *18c*, 5 lbs. for *75c*—the best low price coffee in the city.

DOUBLE STAMPS FOR ANOTHER WEEK

DICKSON'S TEA STORE

68 Merrimack Street

LATEST DAVIS NOTIFIED

The Candidate Makes a Stirring Address

WHITE SULPHUR SPRINGS, W. Va., Aug. 17.—Henry G. Davis was formally notified today that he is the nominee of the democratic party for vice president of the United States. Mr. Davis accepted the nomination in a brief speech, reviewing the political situation, echoing the sentiments of Judge Parker on the money question and expressing the determination to be successful in the campaign.

Representative Williams of Mississippi, the chairman of the notification committee, delivered the notification address. The ceremonies were held on the lawn of the White Sulphor Springs hotel which affords a wide amphitheatre the ground sloping up to the speaker's stand on all sides and sheltered by huge, spreading oaks. The day was an ideal one from every standpoint. An early morning fog had been dissipated by the sun and the air was clear and crisp.

Hundreds of enthusiastic democrats had assembled on the grounds from the bordering states and heavy train loads brought others from a distance. Sturdy mountaineers came on horseback on foot and in wagons with their families. The ceremonies were marked with the utmost simplicity. The famous "stonewall brigade" band played stirring airs.

A pretty incident occurred at the conclusion of the ceremonies when a delegation of 17 ladies from Atlanta, Ga., headed by Mrs. W. L. Peel, all bearing the Georgia state flag, came forward to congratulate the candidate. These same ladies tendered Judge Parker a reception in Atlanta last June.

Chairman Thomas Taggert of the national committee, who had planned to attend the ceremonies, wired late last night that it would be impossible for him to get to White Sulphur Springs. Perry Belmont was the only representative of the New York democracy present.

Mr. Davis was an early riser this morning. His attire was a dark business suit with sack coat made distinctive by his old fashioned white shirt and standing collar attached and black tie.

He mingled freely with the throngs on the broad hotel verandas and held many impromptu receptions in the corridors.

Mr. Davis gave every evidence of good spirits and health and evinced a keen interest in meeting his old friends and making new ones.

The notification committee with 38 members present, 15 of whom were proxies, met in one of the hotel parlors at 11 o'clock today and organized. Perry Belmont and Committeeman James H. Vahey of Massachusetts were sent to escort Mr. Davis to the hall where the committee was in waiting. Mr. Davis was received with applause. When it had quieted, Chairman Williams addressing Mr. Davis said:

"Later on in the day we will have certain exercises which will be of course, in the nature of a surprise to you. At present the committee desires me to present you formally written notice of your nomination which you are to make response to later on during the day."

Mr. Davis accepted the letter and remarked: "Your chairman has told me to make response later on. I hope we will all make response in November." Laughter and applause greeted this sentiment.

The letter of formal notification was as follows:

As the committee on notification to the vice presidential nominee, we have the honor in the name of the democratic national convention which was held at St. Louis, on July 6 to 8, to announce to you with that degree of formality which custom and respectful observance prescribe, the fact that you were unanimously named by that body as their choice for vice president of the United States for the term beginning on the 4th of March, 1905, and to request respectfully your acceptance of the nomination.

Knowing that we ought to succeed and confiding in the good sense of the American people for success, we are, with well merited regard.

Yours for the committee,
(Signed)
JOHN SHARP WILLIAMS,
Chairman.

W. R. McCAULK, Secretary."

The notification ceremonies were postponed until the arrival of a special train from Charleston. They began at 1.30 o'clock.

John Sharp Williams, who notified Mr. Davis of his nomination, spoke in part as follows:

"Mr. Davis—Sir: We have been appointed by a most notable convention as a committee to notify you of your nomination by the democracy as its choice for vice president of the United States. We desire to express the pleasure we feel in having been selected to perform this duty and our confidence in you, your faithfulness, honesty and wisdom. The people see in you one of the best products of the best period of American institutions, a period whose salient characteristics were local self-government, individuality, equal opportunity and freedom; freedom to work, freedom to buy and sell, freedom to compete in industrial life, resulting in self-dependence, freedom to develop as one's own master—and not merely as the well-trained and well-managed industrial servant of another. They see in you what Oliver Wendell Holmes said is a rare thing: 'A self-made man who is yet not proud of its maker'.

"Just before leaving home I said that I was going to West Virginia with some others, to notify you of your nomination. One of my brother's little boys, standing by, said: 'Uncle John, he must be a mighty big goose if he hasn't heard of it already'. In a certain way, the notification with which we are charged is perfunctory and unnecessary, and yet it is well to maintain by some degree of formality that respectful observance which is due to great events. The nomination by a great party to the great office to which we call you, the vice presidency, carrying with it the duty of presiding over the senate of the United States and the possibility of succession to the presidency, is a great event.

"It will be your duty, as a part of the executive branch of the government to look down with contempt upon the legislative branch. You will soon learn that 'the cattle' who inhabit the senate chamber and the other wing of the capitol—the lower house (which has been getting constantly lower and lower every day for many years)—are but little, if any, better than the other cattle who sent them there, the farmers and mechanics and doctors and preachers and merchants of the United States. Influence the president to feel as you do. He will be told, perhaps, that an executive officer can go too far and finally outrage the feelings of these cattle. He may be told that 'any man who has such a profound contempt for the legislative branch of this government is unfit to be the head of its executive branch'. What stuff! And yet this last sentence is an actual quotation from a member of congress! Tell your chief that the man who uttered the sentiment was only a southerner and not even a southerner of the right sort—not an image of God in ebony—but just a white man of that 'coarse and brutal strain,' which turned loose upon the world George Washington, Thomas Jefferson, John Marshall, Robert T. Lee, Abraham Lincoln, General George D. Thomas, Admiral Farragut, Sydney Lanier and Thomas Nelson Page.

"As to the common herd, who send these 'cattle' to Washington, all you need with them is to talk platitudes about 'civic righteousness,' and the 'strenuousness of life.' What they want to do is to sit in the galleries and witness the play. Make yourself the star performer, according to your opportunities.

"Remember especially that all prosperity amongst the people is due to government; that government in taking with the hand of taxation from one man in order to hot-house the prosperity of another, has, in some way or other, benefitted and enriched both. Do not stop to explain how this is possible. It would take too much time. It might, besides that, be embarrassing. If anybody is impudent enough to insist upon knowing how it could possibly come about, tell him that you are not teaching a kindergarten and tell him, moreover, that it is your duty to 'do things' and not to be bothered with any consideration of whether you are doing them right or wrong.

"In conclusion, sir, pray for war—nobody can tell what great things war will end in when once begun. It might result in making of your chief the first 'Emperor and Lord Protector of the Western Hemisphere.' You would of course, in that event, as heir-apparent, share his glory. Your legal title might become 'Prince d'Outre Mere.' I know you would run some little risk of having him designate his secretary of war as his successor, but I believe I would chance it. Besides, peace is a tame and unstrenuous thing, and 'smothers out some of the finest instincts of manhood.' Shakespeare said: 'In thy right hand carry gentle peace to silence envious tongues.' Our forefathers, even down through the times of Lincoln and Grant, thought this sentiment sound morality and sound policy, for nations, as well as for individuals. We know now that the right policy is 'To tread softly and carry a big stick.'

"Who was the fool who said, 'War is hell,' anyhow? My word for it, he never saw real war.

"Remember above all things that our chief duty as citizens, but especially as rulers, is not to be 'weaklings' or 'cowards.' A weakling sir, is a strangely domesticated animal, who listens before he acts, and who weighs evidence before he decides, who modestly venerates greatness in others, who actually prefers 'piping times and peace' to the 'pomp and circumstance of glorious war.' Weaklings are 'men who fear the strenuous life, the only national life that is really worth the living'—the life of Crown-Colony-Conquest, the Life Militant. In a word. We are getting to be as a people—your committee is glad to say, splendidly military. A flag, brass band and a choice collection of epaulets, escorting a secretary of war to and from the depot in Washington when he augustly leaves or arrives, appeal to the higher flights of our patriotic imagination, as nothing else does or can.

"If I have to some degree, in these words, speaking for the committee, been your mentor, attributed in part to my shorter experience on the world's stage and my consequent superior wisdom, but still more to the fact of my close study and assimilation of the wisdom of republican statesmen, both in and out of the White House, I hold, after mature deliberation, in common with the 'greatest of these' and one of the youngest, that youth necessarily insures wisdom because the older a man is the more he has forgotten.

"It has been a pleasure to us to do our duty, to notify you of your nomination. This has been a pleasure notwithstanding the fact that you had already been in a manner notified by Hon. Elihu Root, who, while pretendedly notifying Senator Fairbanks 'could not get his mind off'n you', as the darkies say, and whose speech consisted principally in saying: 'Go to, thou art an old man,' and in bemoaning the act that you might possibly die before you got to be president. So might he for that matter.

"That would be bad enough, but not as bad a case I know of—the case of a man who was once elected vice-president, and who, becoming president later, 'tickled the ears of the groundlings, but made the judicious grieve'. Mr. Root forgot that democratic presidents are never killed and that they never die while holding office, although some of them do afterwards.

"In further comment upon Hon. Elihu Root's notification of your nomination, I will hazard the remark, in reply to one of exceeding good taste on his part, that it is better to run the risk of incurring, as in due course of the flesh we all must, physical 'inability,' than to have been born with that peculiar mental 'inability' for any possible task in life, which consists of taking ourselves too seriously and nobdy else with respect or reverence.

"In real conclusion, Mr. Davis, it is a sincere pleasure indeed to know and to be able to help to place in high position a man of your character and sense and modesty, a man who, as the result of a life of continence, temperance, self-containment and useful and honest industry, presents a picture, in virile, though advanced, age, of mens sana in corpore sano, which is a delight to the eye, a satisfaction to the soul and was taught by wise ancients to be the summum bonum of individual earthly existence."

CANDIDATE DAVIS'S ADDRESS.

Mr. Davis replied as follows:

Mr. Chairman and Gentlemen of the Committee:—

The official notification which you bring of my nomination for the vice-presidency of the United States, by the national democracy, gives me a feeling of the sincerest gratitude to my party for the honor conferred. At the same time, it brings to me a deep sense of my responsibility, to my party as a candidate, and to my country in case of my election.

A spirit of determination to succeed in the campaign before us appears to pervade the rank and file of our party in all sections of the country. Of that rank and file I have for many years been a member and have at all times devoted my humble powers to party success, believing that success to be for the country's good. Unexpectedly called as I am now to the fore-front, I am impelled to an acceptance of the obligation by a sense of gratitude to my fellow-workers, and the hope that I may be able the better to assist in restoring to power that party whose principles and past history guarantee a safe, wise, economical and constitutional administration of the government.

ACCEPTS THE COMMISSION.

I find it, therefore, a great pleasure, standing here upon the borderland of two Virginias, to receive and accept the commission you bear, and to send greetings through you to the democracy of the entire country. Is it not significant of a closer and truer brotherhood among us, that for the first time since the civil war a nominee on the national ticket has been taken from that section of our common country that lies south of Mason and Dixon's line—a happy recognition of the obliteration of all sectional differences which led to and followed that unhappy struggle.

LIKES THE PLATFORM.

As introductory to the few remarks I shall make, I desire to say that I heartily endorse the platform upon which I have been nominated, and with the convention and its nominee for president, regard the present monetary standard of value as irrevocably established.

In the campaign preceding the last election, much stress was laid by republican speakers upon the prosperous condition of the country, and forebodings were heard of the ill results, especially to the laboring man, which would follow any change in the political complexion of the government. It is true that the times then were good, but it is no less a fact that, while there has been no change in the party in power, many of the evils prophesied have come under republican rule. Four years ago factories, mills, mines and furnaces were in active operation, unable to supply the demand, but now many are closed, and those that are open are being operated with reduced force on short hours. Then wages were high, labor was scarce and there was work for all.

WAGES REDUCED.

Now work is scarce, many wage earners unemployed and wages reduced. The apprehension which now prevails in business circles and the present unsatisfactory industrial conditions of the country seem to demand a political change.

The receipts of the government for the year ending June 30th, 1902, the first fiscal year of the present administration, showed a surplus over expenditures of $91,000,000, but for the fiscal year ending June 30th, 1904, instead of a surplus there was a deficit of $41,000,000. From the 1st of July 1904, to August 10th, or for about a month and a third of the present fiscal year, the expenditures of the government have exceeded the receipts by $21,715,000. There could be no stronger evidence of the extravagance into which the republican party has fallen, and no more potent argument in behalf of a change to the party whose tenets have always embraced prudence and economy in administering the people's affairs.

DENIES REPUBLICAN CLAIMS.

Our republican friends are prone to refer to the great commercial growth of the country under their rule, and yet the census reports show that from 1850 to 1860 under democratic rule and the Walker tariff, the percentage of increase was greater in population, wealth, manufactures and railroad mileage, the factors which affect most largely the prosperity of the country, than in any decade since.

The cost of government has largely increased under republican rule. The expenditures per capita for the last years respectively of the administrations given, taken from the reports of the secretary of the treasury, were as follows:

In 1860 under Buchanan	$2.01
In 1888 under Harrison	5.77
In 1897 under Cleveland	5.10
In 1901 under McKinley	5.56
In 1904 under Roosevelt	7.10

The republicans now claim great consistency in their attitude upon the currency question, and the president in his recent speech of acceptance, said that they know what they mean when they speak of a stable currency. "The same thing from year to year," and yet in the platforms of their party in 1884, 1888 and 1892, they favored the double standard of value. In the platform of 1888 they said, "The republican party is in favor of the use of both gold and silver as money, and condemns the policy of the democratic administration in its efforts to demonetize silver."

PRAISE FOR PARKER.

I congratulate your committee, and the constituency it represents, in the selection by the delegates to the national convention of the nominee for the presidency. He is a man of courage, yet prudent; of high ideals, yet without pretense; of the most wholesome respect for the constitution and the majesty of the laws under it, and a sacred regard for their limitations; of the keenest sense of justice, which would rebel against compounding a wrong to an individual or to a nation; positive in conviction, yet of few words; strong in mental and moral attributes, and yet withal modest and reserved; possessed of a sturdy constitution and magnificent manhood, and yet temperate in his actions and dignified in his demeanor. It is not the orator or man of letters, but the man of reserve force, of sound judgment, of conservative method and steadiness of purpose, whom the people have called to the office of the presidency; notably in the contests between Jefferson and Burr, Jackson and Clay, Lincoln and Douglas, Grant and Greeley, Cleveland and Blaine.

HARMONY PREVAILS.

Dire predictions were made by our political opponents of what would happen at the St. Louis Convention but they misjudged the temper of the party and the people. While there had been differences in preceding campaigns, yet at St. Louis they were all harmonized and a common ground was found upon which all could stand and do battle for Democratic principles. A platform was adopted by a unanimous vote, embracing the issues of the day, and presenting to the people a declaration of principles which, in the language of the times, is sane, safe and sound.

With a candidate whose personality appeals to the good sense and sound judgment of the American people, a platform whose principles are for the greatest good to the greatest number, and a re-united party earnest for the restoration of good and economical government, we should succeed and the principles of democracy again triumph.

I beg my countrymen, as they value their liberty, to guard with great care the sacred right of local self government, and to watch with a jealous eye the tendency of the times to centralize power in the hands of the few.

Mr. Chairman, it is an added pleasure to receive this notification at your hands. You have been conservative and courageous as leader of our party in the house of representatives, a position which few men have filled with the signal ability that you have displayed.

It will be my pleasure and duty, at a time not far hence, to accept more formally in writing, the nomination which you have tendered in such graceful and complimentary terms, and to give my views upon some of the important questions now commanding the attention of the country.

ON THE LAST RUN.

VINEYARD HAVEN, Mass., Aug. 17.—The fleet of the New York club left here for Newport, R. I., today on the last run of the present cruise. On the completion of the day's run the yachts will have covered over 200 miles, along the southern New England shore during which they will have raced about 175 miles. This year's cruise, while not so large in point of number of entering yachts, nevertheless has proved noteworthy so far as good breezes are concerned. A smart wind was moving today from the southeast when the yachts weighed anchor.

CUT IN STEEL.

NEW YORK, Aug. 17.—The American steel and wire company have issued a circular announcing a cut in steel and wire products went into effect Tuesday. The reduction in the various grades averages about $5 a ton. The cut affects all products except rails and bullets.

STOCK MARKET

Today's Quotations on Active Stocks

The following are the closing quotations of today's stock market for active stocks:

NEW YORK STOCKS

Am Sugar	132¾
A & T	81¼
A & T pfd	97⅝
*B & O	84⅞
Brooklyn Rapid Transit	53½
Chi & Gt W	15½
C M & P	151⅛
C R & P	25
C R & P pfd	67¼
Con Gas	196½
Del & Hud	161¼
Erie R R	26⅝
*Erie 1st	63
Manhat Con	152⅛
Mo Kan & Tex	26⅝
Mo Kan & Tex pfd	43½
Met St Ry	123
Mis Pac	95¼
N Y Cen	120
N Y Ont & W	33⅞
Penn	122⅞
People's Gas	100¾
Reading	55⅜
Reading pfd	84½
Reading 2d pfd	72
So Pac	56⅛
So Pac right	2⅝
Tenn Coal & Iron	44¾
Tex & Pac	28¼
Union Pac	99½
Union Pac pfd	94
U S Steel	12¼
U S Steel pfd	59⅝
Wabash	19⅛
Wabash pfd	38⅝
W U Telegraph	89
U S Leather	7½
U S Leather pfd	85

* Ex-dividend.

BOSTON STOCKS

Adventure	1
Amalgamated	54½
American Wool	11⅛
American Wool pfd	78¼
Am Tel & Tel	138
Arcadian	1
Atlantic	11
Anaconda	18¼
Allouez	10¾
B & Albany	249
B & Maine	163
Bingham	25
Calumet & Hecla	500
Centennial	24½
Chicago Junction	14⅝
Chicago Junction pfd	123
Copper Range	34
Daly-West	12½
Dom Coal	50½
Dom Coal pfd	105½
Dom Steel	9½
*Elevated	150⅛
Elm River	2⅛
Fitchburg pfd	137
Franklin	7½
Mass	3¼
Mass Gas	43¾
Mass Gas pfd	83¾
Mass Electric	17
Mass Electric pfd	64¾
Mex Cen	10½
Michigan	4¼
Mohawk	42
Mont C & C	3½
N E Tel	123¾
N Y, N H & H R R	191⅛
Osceola	64⅞
Old Colony Mine	96⅞
Old Colony R R	202
Old Dominion	12½
Shannon	3¾
Royal	14
Rhode Island	75
Tamarack	95½
Parrott	26
Quincy	84
Santa Fe	1⅛
Trinity	7⅝
United States	21½
Utah	39¾
U S Oil	10½
Winona	8
Wolverine	80
Western Tel	14
Western Tel pfd	91
Victoria	2⅝
West End	91
West End pfd	112
Wyandotte	70

*Ex-dividend.

SENATOR HOAR

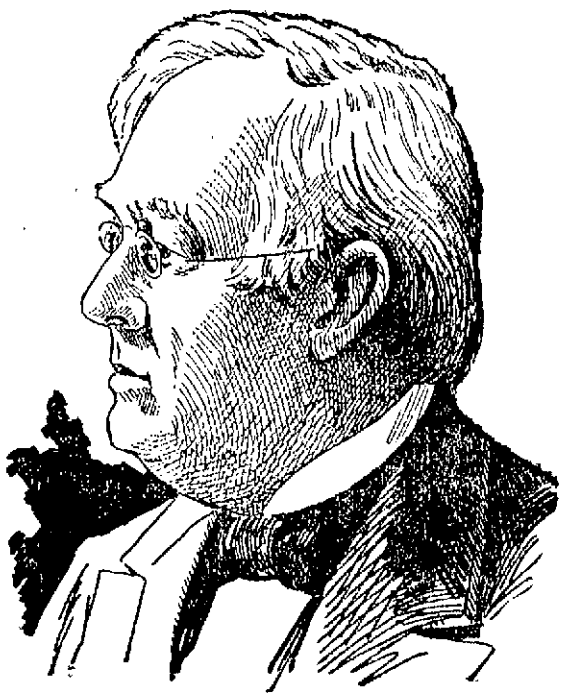

SENATOR GEORGE FRISBIE HOAR.

Reported Dying at His Home in Worcester

WORCESTER, Mass., Aug. 17.—Senator George Frisbie Hoar is dying. His physicians and also his son, General Rockwood Hoar, said this morning that the venerable senator would not live perhaps more than three days. Senator Hoar's illness began several weeks ago with lumbago and last night he suffered a relapse which, his relatives fear, makes his case hopeless.

SYRIAN RIOTERS

In Court But Their Case Was Continued

It was a case of Syrian meet Syrian in Liberty square last evening and the story of what happened was told, in part, in police court today. It was a free-for-all fight and it was witnessed by not less than 1500 people.

There were several hundred Syrians on hand and but for the timely arrival of the officers the fight would have developed into a riot.

The proceedings started by Michael Koma hitting Joseph Thompson over the head with an iron bar. Just to show there was no "antip" Koma allowed the bar to descend on the head of Asa Thompson. Friends of the belligerents then took a hand and the fight was raging fast and furious. The blood was flowing, arms were swinging and boots were in the air. It was a "knock down and drag out" party and the fighters were being cheered on by their friends.

The officers who interfered and removed the fighters to the police station were Cooper, Hessian, Phil Dwyer and Tansey. Shortly after the prisoners arrived at the police station their friends appeared and bailed them.

The men arrested were Joseph Thomas, Asa Thompson, Joseph Kalil, Michael Koma, Joseph Anton, Rust Stiman and Mike Nadoff. Only Thomas, Anton and Stiman were in court when their names were called. The others were not in court at that time but arrived later and at 11.15 the case went to trial.

The seven Syrian brothers pleaded not guilty through their counsel and at his request got a continuance until tomorrow. They were all under bail and the entire colony which filled the spectators' seats arose en masse and left the court room after the defendants.

A quantity of liquor seized from one Cornelius Sullivan, was declared forfeited.

THE TENNIS PLAY

Some Good Work at Newport

NEWPORT, R. I., Aug. 17.—Yesterday's rain though sufficient to prevent play during the afternoon was not heavy enough to injure the condition of the courts. This morning was clear and fresh again and a couple of hours of sunshine made conditions for play excellent by the time the first matches were scheduled.

The day was a busy though not very interesting one, a part of the first and most of the second round of singles remained to be played and there was work enough to get these out of the way though none of the really good men met.

This is one of the dull times that is usually bridged over by the challenger match in doubles, but through the absence of the Dohertys there is none this year. The only match that could possibly be featured was that between Clothier and Allen, but even this was not expected to be very close as Clothier is a much higher ranked man and took two games with the loss of only as many points. In the last he scored three before places. Points:

Clothier 342, 642, 524, 4-3, 6-6.
Allen 504, 424, 342, 0-2, 8-4.

None of the big men had any difficulty in winning, Larned getting a default from Watson after the latter had made a game stand in the set. Prentice succeeded in getting one set from Little and making a good fight in the last by very smooth head drives. Little was not quite up to form and his service was particularly weak.

Summary:

First round: F. Anderson beat J. D. Forbes 6-1, 6-1, 6-4.

Second round: R. N. Dana beat P. Foudyke by default.

G. W. Lee beat R. Hickox 6-0, 6-1, 6-1.

W. J. Clothier beat H. F. Allen 6-4, 6-1, 6-4.

S. C. Millett beat S. C. Ledlel 6-0, 6-3, 6-1.

F. Alexander beat R. A. Thomas 6-0, 6-1, 6-1.

W. F. Johnson beat H. E. Avery by default.

R. D. Little beat R. S. Prentice 6-1, 6-4, 5-7, 7-5.

K. Collins beat J. O. Ames 6-3, 6-3, 7-5.

C. Bull beat S. J. Smith by default.

R. Lee Roy beat G. T. Cott by default.

R. C. Flowmory beat F. H. Potter by default.

M. Howland beat F. Foster by default.

C. L. Oelrichs beat D. Miller by default.

Third round:

W. A. Larned beat C. F. Watson Jr. 6-1, 7-5, default.

Summary:

First round: G. H. Nettleton beat G. A. Lyon R. 7-5, 6-1, 6-4.

T. M. Phetteplace beat F. R. Tucker by default.

O. Mills Jr. beat F. J. Otis by default.

E. Cross beat J. S. A. Johnson 6-0, 6-3, 6-0.

H. W. Warner beat H. Brown by default.

H. Ward beat C. S. Brigham 6-4, 6-1, 6-1.

Second round: F. J. Sullaway beat E. Kambart by default.

W. P. Burden beat G. Baker 6-3, 6-0, 6-0.

G. T. Adee beat H. G. Dering 7-5, 6-4, 6-3.

APPEAL FOR AID

Every Union Laborer is Asked to Contribute

CHICAGO, Aug. 17.—Every union workman and woman in the country is to be asked to contribute to the support of the packing house strikers. President Donnelly of the butcher workmen said today that an appeal has been sent to all the labor unions in the United States, asking them to provide funds. President Samuel Gompers of the American Federation of Labor, Donnelly said, would be asked to make the appeal for funds.

DEATHS

BARIL—L. Eric Baril, aged 36 years, 7 months, 10 days, died yesterday afternoon at the home of his parents, 46 Race street. Besides a father and mother, he leaves three brothers, Alfred and George of Lowell, and Henry of Bar Harbor, and four sisters, Mrs. A. Cantin, of Sherbrooke, P. Q., Mrs. N. Champagne, of Warwick, P. Q., Mrs. H. Forand and Miss Angeline of Lowell.

MARSHALL—Mrs. Mary P. Marshall, aged 39 years died at her home, 40 Liberty street, yesterday. Deceased was the wife of Avery Marshall, boss farmer at the city farm. Besides a husband, she leaves three daughters, one son, one brother, two sisters and a mother and father.

The funeral will take place tomorrow morning at 8.30 o'clock from her late home and a high mass of requiem will be celebrated at St. Peter's church upon the arrival of the funeral cortege.

PRICE OF LAKE COPPER.

BOSTON, Aug. 17.—At the annual meeting of the Calumet and Hecla Mining company here today, President Agassiz stated that the present price of lake copper was 12½ cents.

Many conflicting reports as to the actual prices have been in circulation. The proceedings at the meeting were of a formal character.

The following directors were reelected by a vote of 48,688 shares. Alexander Agassiz of Newport, F. L. Higginson of Boston, Francis W. Hunnewell of Wellesley, Mass., Quincy A. Shaw, Jr., of Boston and James N. Wright of Detroit, Mich.

Every Woman
Is interested and should know about the wonderful Marvel Whirling Spray Douche

ASK YOUR DRUGGIST FOR IT. If he cannot supply the MARVEL, accept no other, but send stamp for illustrated book—sealed. It gives full particulars and directions in valuable to ladies.
MARVEL CO., 41 Park Row, New York.

Suit Cases
DEVINE'S
88 Merrimack St.
Factory, 72 Middlesex St. Telephone.

Wall Paper
—AT—
97 Appleton Street

Saturday
IS
Quarter Day
AT
Washington
Savings Institution
DEPOSIT NOW
265 Central St. Lowell, Mass.

CARNEY & BUNKER
GOLD, SILVER AND NICKEL PLATERS.
Polishing, Lacquering, Dipping and Tinning. Sole manufacturers of the Carney Weavers' Drawing-in Hook.
37 Shattuck Street, Cor. Market.
Telephone 8-18-12.

Don't have a heater put in your house until you have seen our line—the finest display of Boilers and Furnaces in Lowell.
CARROLL BROS.
Tel. 640. 36 Middle St.

CARTER'S
Cough Balsam 25c
WILL CURE THAT COUGH
Carter & Sherburne's
LOW-PRICED DRUG STORE
Merrimack, Cor. Bridge St.

HURLEY APPEALED

Former Mayor of Salem Was Fined $75

FOUND GUILTY OF VIOLATING LIQUOR LAW

Held in $300 For the Superior Court

SALEM, Aug. 17—Former mayor John F. Hurley of this city, whose administration was marked by numerous reforms, some of them of a radical nature was adjudged guilty of violating the liquor laws and was fined $75.

On July 10, the police raided a drug store, of which it is claimed Hurley was the proprietor and seized five gallons of liquor. As the former mayor had been active in enforcing the liquor laws while in office, the trial of the case was followed with unusual interest.

Judge Safford of the district court reserved his decision until today. When the former mayor heard that he had lost his case, he entered an appeal and was held in $300 for the superior court.

HEAVY GAMBLING

CARRIED ON IN HOTELS AT SARATOGA.

SARATOGA, N. Y., Aug. 17.—Saratoga is agog with stories of large losses of money, running into the thousands, by men who have been induced to gamble in a private room at one of the big hotels. Professional gamblers have made their headquarters in Saratoga for many seasons, and it is as impossible to keep them out of the hotels here as it is to prevent them from taking passage on the great ocean liners.

Within the last few days the proprietors of several gambling houses here have learned with surprise that regular patrons of theirs have lost large sums in a roulette game in a hotel, where many leading families are quartered for the season.

The man alleged to be at the head of the game conducts a casino in a southern resort, where women as well as men are permitted to gamble.

One of the proprietors of the hotel declares that he has no knowledge of any roulette game, but will stop it if he finds it going on on his premises.

The big hotels here, as in other summer resorts, have private card rooms, where small parties, generally composed of friends, play cards for moderate stakes. In former seasons, when the lid has been down and there has been no public gambling, the card rooms have in some instances been utilized for professional games, but roulette has been avoided up to this season. The town is wide open now outside of Canfield's place.

DEPOT CROWDED

VETERANS AND THEIR FRIENDS RETURN HOME.

The returning veterans of the civil war of this city, together with thousands of people who went to Boston yesterday to witness the parade, formed one of the largest gatherings ever seen at the Middlesex street depot last night. Every train which pulled into the station after four o'clock was crowded with veterans and pleasure seekers. Each train had extra cars attached to it and the sight was one that is rarely witnessed at the depot.

While the majority of the veterans returned in this city last night many stopped over in the Hub and in fact some of the local people are spending the week in Boston, either paying fabulous prices at the hotels or else visiting friends.

COLONEL INGARHAM

THE AUTHOR OF 1000 NOVELS IS DEAD.

CHICAGO, Aug. 17.—Colonel Prentiss Ingraham of Chicago said to be the author of more than 1000 novels, is dead at Beauvoir, Miss., aged 64 years. He was born in Tennessee and was the son of Rev. Joseph Ingraham, author of "A Prince of the House of David."

The young man served in the confederate army as colonel and after the war began writing stories, which were published in various weekly papers and in book form. For years he turned out a novel every few weeks.

AT BELLE GROVE

BIG PICNIC FOR CHILDREN OF ST. JOSEPH'S PARISH.

The Children of Mary of St. Joseph's parish are enjoying an outing at Belle Grove today. Seven special cars left Merrimack square shortly after 8 o'clock, filled with joyous children bound for the resort down the river. A fine list of sports was carried out during the day and those in charge of the children had arranged for a first class outing. Dinner was served in the pavilion and all the children were provided with a sufficiency of good things. The return trip will be made about 6 o'clock.

HEALTH BOARD

WILL INSPECT ITS CREMATOR TODAY.

The board of health held a meeting yesterday afternoon and remained in session two hours. A journeyman plumber named Ayer whose license was revoked some time ago was granted a hearing after which the board voted to restore his license.

Francis W. Gallagher, who has the contract to collect waste paper throughout the city, appeared before the board and stated that he was not getting the amount of paper necessary to make his business pay as it should. He said that a Portuguese was getting the paper from the big stores.

Agent Knapp said the cremator in in Plain street was out of commission. It had not been run for five days and he believed that if work of cremating garbage is to be continued in it, repairs should be made at once. The bricks of the arch have fallen out and will have to be replaced before any hot fires can be kindled in it. It was voted to look the cremator over this morning at 11 o'clock.

Adjourned at 6 o'clock to meet August 22.

GREEK SCHOOL

Was Opened Auspiciously in Mann School

WILL HOLD DAY AND EVENING CLASSES

Greek Consul Will Stand the Expense

The summer school for Greeks who desire to learn the English language and become otherwise educated, opened formally in the old Mann school, Broadway and Dummer street today.

There were about 200 present at the opening and a larger number is registered for the evening classes. The class however did not begin today owing to a misunderstanding.

The school is being run by the Greeks themselves and attendance is not compulsory.

One of the most zealous promoters of the school is Mr. Panos Giniere, a theological student at Bangor, Me., who is now spending his vacation here. Mr. Giniere thought that while many Greeks are idle during the dull season in the mills they might improve their time by attending school. He then interested the Greek consul at Boston, John Rhodokankes in the matter and the latter agreed to furnish funds to pay for the teachers, etc.

The city was then petitioned for the

PANOS GINIERE.

use of the Mann school which was granted.

Thus the school is now running and promises to be a big success. The day teacher will be Mr. Panos Giniere while the evening classes will be presided over as follows: Prof. M. Iatros, D. Athanosopulus, A. Bacchos, E. Bacchos, E. Elindes and S. Stephanedos.

THE POPULISTS

ARE GOING TO HELP ROOSEVELT.

MILTON PARK, Tex., Aug. 17.—A member of the populist national committee yesterday admitted that the populists and republicans have an understanding that the populists shall help Roosevelt in preference to Parker. He said in a long statement: "Our efforts will be to win three or four states and have the controlling vote in the electoral college. We will throw our vote against Alton B. Parker if such conditions arise, because we want to see his defeat. The populists do not like the republicans any better than they do the democrats, but they believe Roosevelt is a better man than Parker. We want no lockjawed judge in ours.

"The fusion deal with the democrats in Nebraska was disgraceful, and the fair-minded populists want another convention to condemn it. Fusion will be discouraged in every state and the populist will fight his battle for right alone and unaided except through recruits to his ranks secured in the legitimate way. We do not believe that we can elect Tom Watson, but we are not going to sacrifice him for William J. Bryan or Alton B. Parker.

"I have just received advices from the national executive committee stating that new conventions will be called in Kansas and Nebraska."

CUT IN RATES

THE FARE GOES TO STILL LOWER FIGURE.

LONDON, Aug. 17.—At the London office of the Cunard line today it was said that the officials had no knowledge of the report published in the United States of a reduction of the first and second cabin rates as well as the steerage rates. All the Cunard steamers lists, it was added, are full up to August 20.

It was pointed out that the winter rates enter into force in the middle of October, and therefore it is not believed that Lord Irving, chairman of the line, has no intention of further cutting rates.

EX-CONGRESSMAN DEAD.

NEW BEDFORD, Mass., Aug. 17.—Ex-Congressman Charles S. Randall died here early this morning.

Charles Sturtevant Randall was born at New Bedford in 1824 and was educated at a school in Jamaica Plain, at the New Bedford high school, the Friends Academy and in France. He fitted for Harvard, but went into business instead, entering the Merchants' Bank of New Bedford, as a clerk. In 1849 he went to California, where he worked in the gold mines for two years. The interests of the whaling city were always uppermost in his mind, and while in the state senate in 1883 and 1884 and in congress in 1888 and 1890 he was alert to do all he could do for his native city.

C. F. Hoisington & Son

We will call and clean out your furnace and put everything in good condition for next season. We do all kinds of Tin Work, Roofing, Soldering and also keep the best line of Ranges on the market at 147 Market street.

MANY DISAPPOINTED

GEN. WILMON W. BLACKMAR, THE PROBABLE SUCCESSOR TO GEN. BLACK AS COMMANDER-IN-CHIEF G. A.

Hundreds of Thousands Did Not See G. A. R. Parade

BOSTON, Aug. 17.—Hundreds of thousands of people—at a careful estimate a little more than half the crowd that came to see the parade yesterday—failed to glimpse the great procession.

The reason was to a certain extent that these people did not understand the art of seeing a parade. Most of those who feared to plunge into the jammed crowds were held by that fear because they had children with them.

And the pity of it all was that the children didn't see the parade, the last of its kind in all probability that the Boston children of today will ever have a chance to see.

All round the route of the parade, in the streets parallel with it and a block away, flowed a sort of outer casing, a subsidiary parade, a tremendous concourse of people, seeking hither and thither points of vantage in cross streets, but invariably discouraged by the throngs at the corners abutting on the route itself.

LUCIUS FIELD, COMMANDER DEPARTMENT OF MASSACHUSETTS G. A. R.

EASILY THE BIGGEST CROWD.

Every street that interested the parade route was blocked for hundreds of feet back from the point of intersection by people, almost none of whom could glimpse more than the passing banners. In these crowds not one person in 20 could see the least bit of the parade itself.

At these places, too, balconies, fire escapes and windows were filled with people whose view was of the very most limited to a slantwise, neck-twisting, foreshortened glimpse of the thread of black hat crowns that trickled through the alley in the clouted crowds of the street. The watchers sat on dizzy cornices, on roofs, on shaky chairs perched on still more shaky planking shot out of high windows. And even then they didn't see the parade.

The route was so short that less standing room along its edges was provided than has been usual with Boston parades. And never has a parade in Boston been more thoroughly advertised. Never has so much personal interest attached to a parade for people outside the city in 14 years. It would be hard to find a New Englander who didn't have relative or friend in yesterday's column.

It is easy to say that the crowd was throng stretched back almost across the wide mall.

So the outer parade ran. In Chestnut street the people processioned a block away from the real parade, but marching with thick ranks. Round the river front they poured from Beacon street through Berkeley, and never got within 100 feet of the marchers.

BOSTON BIT OFF TOO MUCH.

Even in the midst of the forming lines, and here more than anywhere else, the people who came to see couldn't see. The north roadway of Commonwealth avenue was the marchers' route, and was fringed deed on each side. But in the middle of the parkway, and all across the south roadway, sat and stood people by thousands.

All this crowd failed to get a look at the uniformed ranks moving down town.

The public garden was so jammed one could hardly force a way; the common was as crowded; there must have been in these two parks alone 100,000 people who couldn't see the parade.

The route of the outer parade down town was by West street, Bedford, Summer, High, Federal, under the middle of the postoffice and round to Devonshire street.

The short route, and the great rush, made a condition that amounted to this: Boston bit off more than she could masticate.

BOY SHOT DEAD

REVOLVER WAS ACCIDENTALLY DISCHARGED BY HIS CHUM.

PORTLAND, Me., Aug. 17.—Edward Thomas, the 14-year-old son of Mr. and Mrs. John W. Thomas of Cynwyd, a suburb of Philadelphia, who are spending the summer here at a cottage at Deering park, Cape Elizabeth, was shot and instantly killed by Benjamin Holt, aged 14 years, the son of Dr. E. E. Holt, one of the most distinguished physicians of Maine. The affair was entirely accidental.

The boys Holt and Thomas and another boy named George Cummings, son of George Cummings of this city, early in the afternoon went out in the woods back of Dr. Holt's cottage to practise shooting with revolvers, of which each had one. After spending an hour or so this way Holt and Thomas returned while Cummings remained in the woods. The boys sat down in Dr Holt's stable to clean their revolvers. Thomas had his apart and was wiping it and Holt had cleaned and reloaded his when it was accidentally discharged. The ball penetrated the left breast of the Thomas boy. He cried out and, riding to his feet, started out of the stable. At the threshold he turned and fell dead. The ball penetrated his heart. The boys had been playmates and the best of friends.

MISCELLANEOUS

MRS CLARA ADAMS, clairvoyant and card reader and ladies' employment office, 375 Gorham street, opposite Court house.

MME. WATSON EMERSON clairvoyant and psycological readings also instruction in elocution and physical culture, 174 Central st.

WHITE SEWING MACHINE CO., 370 Bridge street. Ladies your attention is called to see our silent ball-bearing, light-running, rotary machine. It excels all others. We repair all makes of sewing machines, give us a call.

T. BEAUCHEMIN & M. FOURNIER, express and furniture moving in and out of city, pianos handled with great care, office 231 Middlesex st., residence 309 Princeton st.

WE HAVE ALL the Fall Blocks of Hats and are prepared to supply the gentlemen of this city. Stiff hats cleaned free at Driorme'a, 261 Middlesex st. The practical hatter.

RAILROAD AND COMMERCIAL telegraphy taught thoroughly by an experienced telegrapher, positions guaranteed when competent. H. L. Whitten, 930 Gorham st.

BENT'S NO. 2 for excessive sweating feet; harmless, 25c at Falls and Buridinshaw's only, corner Middlesex and Thorndike sts.

DRINK GLORIA for new and vigorous life. Doyle Bros. Telephone.

LADIES—Dr. LaFranco's Compound gives positive relief; powerful combination; used by 200,000 women; price 25 cents; druggists or by mail. Address LaFrance & Co., Philadelphia, Pa.

LIMBURG—Chimney expert: chimneys swept and repaired. Residence 1128 Bridge street. Telephone.

SITUATIONS WANTED

WANTED—Situation as coachman or general man in city or country. Protestant American, aged 33, thoroughly understands care of fine horses, carriages and harness, also cattle and poultry; best of reference. Address R. F., 21 Sargent Ave., Somerville, Mass.

WANTED—Nursing by an experienced nurse. Address M. K., 19 Abbott st.

SITUATION WANTED—Capable woman wishes position in small boarding house, plain cooking. Address 40 Kirk street.

WANTED—Situation at general housework by experienced girl. Inquire 239 Middlesex st.

SITUATION WANTED—Lady would like to do light housework or take care of children. Apply to 2 Mollen's Yard, off Fayette st.

WANTED—Situation by middle aged woman to do light housework or mind a couple children or wash dishes in restaurant. Inquire 107 East Merrimack st.

WANTED—A situation minding children or light housework. Inquire 66 Coburn st.

WANTED—Situation minding children or at light housework. Address M. D., Sun Office.

WANTED—Light work around gentleman's place or as watchman by sober, honest man with references. Good home more than pay desired. Inquire at 28 Smith street, James Kelley.

WANTED—By an elderly woman, a situation to care for an invalid or to do light housework. Address Mrs. Lucy this office or call at 157 Appleton st.

NURSE—Thoroughly experienced nurse, capable of acting as midwife, confinement cases a specialty. Address 29 Chestnut square.

REAL ESTATE FOR SALE

FOR SALE—House 28 Moore st. Apply to Lewis D. Gumb, Marlow, N. H.

FOR SALE—On Rogers street, Belvidere, two story, ten room house with bath and pantry and seven thousand feet of land all fenced in. Smith & Cavanaugh Donovan building, Central st.

FOR SALE—Store and tenement property 914 Gorham st. Apply to Lewis D. Gumb, Marlow, N. H.

FOR SALE—Three story and basement brick mill in first class condition, suitable for textile manufacturing, with 15 acres of land and privilege of water power. Adjacent street car line. For further particulars address A. & E. Henkels, Box 194, Schenectady, N. Y.

100 ACRES, STOCK AND TOOLS—Pleasantly located in beautiful farming town; cuts 30 tons of hay; 100 young apple trees, mostly Baldwin; strong black soil, growing great crops of corn, beans, potatoes, and oats; valuable wood lot of 600 cords, worth $4.50 a cord on cars 1½ miles from farm, smooth cutting, and easy, level road; comfortable 9-room house; good barn, 36x65, with cellar, silo and hay fork; excellent well water; owner desires to make change to a small farm immediately, and will include tools and machinery, 2 good horses, 8 excellent cows, 2 pretty yearlings, bull, etc., etc.; price for all only $2100; one-half cash, and easy payments. It is the chance of a lifetime to secure a warranty deed to easy living. Write us for traveling instructions, so that you can go to see it at once. Illustrated lists of other New England farms with reliable information of soils, crops, markets, climate, etc., mailed free. E. A. Strout, Dept. 30, 150 Nassau st., New York City, or Tremont Temple, Boston, Mass.

WANTED

WANTED—Children to board in East Chelmsford, second house on right past city line. Take Boston car.

CASH PAID for second-hand furniture, also sold and exchanged. Bornstein & Quinn, 118-120 Gorham street.

QUINCY HOUSE, 53 Lee street—Boarders wanted; three square 20c meals for 25c a day, 7 days in the week. James McGregor, prop.

SPECIAL NOTICES

MRS. JENNIE PERRIGE massage for ladies and children, treats rheumatism, stiff joints, pains of all kinds, also confinements a specialty, appointments at the house, 168 Crawford st., Telephone 1143-13.

MISS WOOD'S SHORTHAND SCHOOL—Fall term begins Sept. 12. Catalogue on application. Telephone 615-13. 53 Central st.

FRESH ROASTED COFFEE—That is what you want! and that is what you get when you buy it at our store. Don't forget our new crop Teas. Double Stamps for another week. Dickson's Tea Store, 68 Merrimack street.

DRESSMAKER will make a lady's suit for $3.00 as advertisement. 23 C St.

MRS. ANNA M. COGGESHALL has moved from 26 to 38 Nichols street.

LADIES—A most satisfactory summer dessert is "Dainty Desserts." Makes delicious puddings by simply adding pure milk. Flavoring if desired. No baking—prepared in a moment's time. Send 10c for full size package, also our booklet entitled "Some Ideas for Desserts." Leopold Anderson Co., Campello, Mass.

PRACTICAL DRESSMAKER—Miss M. W. Taylor solicits your patronage. 17 Caddell Avenue, Crescent st., off Chelmsford st.

DAVID HUNTLEY wishes to announce to his friends and patrons that he has opened up a bakery store at 1030 Gorham st. with a fresh supply of pies, cake, bread and pastry every day, wedding cakes made to order.

BILLIARD AND POOL tables bought, sold and repaired, all work guaranteed. S. Scott, 34 Central st.

THE SUN IN BOSTON—The Sun is on sale every day at both news-stands of the Union Station in Boston. Don't forget this when taking your train for Lowell.

HELP WANTED

WANTED—A young man to drive a small milk route, one from the country preferred. Also a man to drive and work on farm, can furnish house if wanted. Apply at Pike's Market, corner Middlesex and Howard sts.

WANTED—Twomen to work in Lowell; must be of good appearance and have ability, will pay good wages and give steady employment to such men. Call between 8 and 9.30 a. m., after 7 p. m., room 16, 65 Merrimack st.

WANTED—Carpenters at 453 Central st. Apply between 6 and 8 a. m. and p. m.

WANTED—A good cook in private family. Apply 41 Butterfield st.

WANTED—A house girl. Apply 209 Hale st.

WANTED—Blacksmith's helper wanted at once. Short job. 475 Broadway.

WANTED—An all round meat cook, woman preferred. Apply Merrimack House.

WANTED—A table girl and cook at 54 Mass. Corp.

AGENTS MAKE BIG MONEY—We make special offer to live agents selling $5.00 limited accidental and health insurance policies, key tag and identification card for $1, hustling agents can make $10 a day easy; something new; a quick seller. Call or write the Hudson Registry Co., 255 Grove st., Jersey City, N. J.

WANTED—Loopers wanted on 175 and 200 needle hosiery, steady work, good prices. Easton Hosiery Mills, Easton, Pa.

LADIES—If you want to make money in your spare time call at 158 Merrimack st., room 2. Open Monday and Saturday eve.

WANTED—A man who understands the fish business thoroughly. Address P., Sun Office.

LADIES—Earn $20 per hundred writing short letters. Send stamped envelope for particulars. Ideal Mfg. Co., Cassopolis, Mich.

EARN $50 TO $100 MONTHLY CORRESPONDING for newspapers; $5 a column for work in spare time; no canvassing. Send for particulars. Northern Press Syndicate, Lockport, N. Y.

WANTED—A first class all round woman cook at 21 Smith Ave.

WANTED—A boy about 16 years old to work in a piano store; one who can play the piano preferred. Address in own handwriting, Piano Boy, Sun Office, Lowell, Mass.

WANTED—Representatives in Lowell and vicinity for the Equitable Banking Company. Steady work and good pay. W. D. Cobb, 28 Central st., Room 2.

WANTED—A kitchen girl, no washing to do. Apply 111 Westford st.

WANTED—Table girl at 213 Middlesex st.

MONEY TO LOAN

MONEY LOANED salaried people, easy weekly payments, no delay, we trust to your honor. Massachusetts Loan Co., 13 Merrimack Sq., 16 Prescott st., Room 9.

MONEY ON CREDIT without security, boarding houses, teamsters, salaried loans a specialty. Best terms obtainable liberal discount for prompt payments commission paid. Merrimack Loan Co., 25 Associate Building.

DON'T BE SHORT—Plenty of money to loan to salaried people, merchants boarding house keepers, teamsters, etc. Easy weekly payments, lowest rates in the city. Confidential; no publicity; no delay. Special inducements for quick payments. Private office. U. S. Loan Co., 90 Prescott st., room 5, Lowell, Mass.

PAWNBROKER—Money to loan; money loaned on all valuable articles, clothing; rates reasonable. A Stein, 343 Middlesex street, Lowell, Mass.

MONEY TO LOAN on furniture, pianos and all personal property. Private office. (Strictly confidential.) Room 5, Swan building, 26 Central street.

MONEY TO LOAN salaried people, retail merchants, teamsters, boarding houses, without security; easy payments; largest business in 42 principal cities. Tolman, room 26 Associate building.

MONE YTO LOAN at short notice on furniture, pianos, etc. Leases paid off and more money advanced. All business strictly confidential. Address W. R. Lenihan, room 9, Barristers hall.

SUMMER RESORTS

AT REVERE BEACH—Take your meals at Mrs. Concannon's dining rooms, 8 Beaver street, cor. Ocean Ave., Revere Beach. Good clean food, all home cooking, terms reasonable.

NAHANT BEACH—Furnished rooms to let by the day or week. 12 and 14 Suffolk st., Lynn, Mass.

REVERE BEACH—Billerica cottage, 372 Ocean Ave., rooms and board. All home cooking, terms reasonable. Apply to Miss MacDonald.

FOR SALE

FOR SALE—One hundred cords of trash wood. Leave your orders at Pike's Market, 528 Middlesex st. corner of Howard.

FOR SALE—A barber shop with two chairs, reason for selling, going away. Inquire 938 Gorham st.

FOR SALE—Canary birds for song or breeding. Norwich, cinnamon and green. Inquire W. R. McKenzie, 649 Rogers st. Opposite Butman Road. Telephone 1169-L

FOR SALE—Two horse farm wagon with side boards and hay rigging. Harry L. Sheld, So. Lowell. Tel. 322-2.

BIG AUCTION SALE at Pike's Market, corner of Middlesex and Howard sts. next Saturday night at 8.30 sharp.

FOR SALE—A parrot and cage. 50 Third street.

FOR SALE—1 large and 1 small show case, double decker. Inquire at 1401 Middlesex st., upper bell.

FOR SALE—Variety store, tenement 4 rooms, fancy goods, confectionery, bakery, tonics, cigars, tobacco, light groceries, large garden all planted, rent $10 month. Apply 1310 Gorham st.

FOR SALE CHEAP—Piano in excellent condition. Call at 52 Central st., room 9 between 11 and 2.

FOR SALE—Camp for sale, 5 cent fare from Lowell. Apply Edward Sharkey, 242 Lawrence st., Lawrence, Mass.

FOR SALE—United States and Canadian patent family bread and cake machine; $1500; or will consider partner. Wilson, 508 Orange st., Newark, N. J.

FOR SALE OR TO LET—On Dix street near Gorham street ten minutes walk from post office all or any part of 22,000 ft. of land suitable to build houses on or for business purposes as it has a railroad frontage of 240 ft. Inquire of John P. Quinn, Dix street.

FOR SALE—Near centre of the city, a large fruit, tobacco and confectionery store, takes in from $100 to $125 a week, cheap for cash. Address, H. D., Sun Office.

FOR SALE—A desirable house lot containing 5200 sq. ft. situated on Madison street. High and dry, city water, gas and sewer on the street. Inquire J. T. Hornby, 41 Madison st.

FOR SALE—Steam carriage, built to order, New Stanley engine and Stanley '04 burner; price, $300. "B," 434 Haverhill st., Lawrence, Mass.

PIANO FOR SALE—Also household furniture at 303 East Merrimack st.

FOR SALE—Two second hand safes and one cash register. Inquire at 23 East Merrimack st.

TO LET

TO RENT—4 room tenement and store, 47 Agawam st., suitable for grocery or variety store. Inquire upstairs.

TO LET—To either ladies or gentlemen furnished rooms at 31 Burnside st., near car sheds.

TO LET—At 34 Sycamore st. house of 8 rooms, bath and pantry, hot and cold water. Inquire of Joseph Flynn, 137 Gorham st.

TO LET—At 1107 Middlesex st. tenement of 7 rooms, bath, set tubs range, large yard. Inquire 55 Harvard st.

TO LET—House 140 Andover street, 11 rooms, bath, laundry and furnace, first class repair. Apply Henry Miller & Son, 2 Wyman's Exchange.

TO LET—Nice furnished rooms to let with furnace heat and bath. 40 Kirk st.

TO LET—At 98 John st. furnished rooms, no objection to light housekeeping.

TO LET—Up stairs tenement 4 rooms, 107 High st., $8.00 per month. Inquire down stairs.

TO LET—7 room tenement No. 122 Fayette st., $9.00 per month. Key at 173 E. Merrimack st.

TO LET—A new and up-to-date apartment of 7 rooms, all the latest improvements, hard wood finish, windows curtained and screened at 1085 Middlesex st. Apply at Gilbride's, Merrimack st.

FURNISHED ROOMS—Very pleasant front and two side rooms. Reasonable to respectable parties. 271 Gorham st., opposite Court House.

NICE AIRY ROOMS—$2.00 to $3.00 per week. Board if desired, one minute to beach. 85 Newhall st., Lynn.

TO LET—Furnished rooms single or suite, bath, gas, private house, 151 Branch street. Electrics pass door.

TO LET—Tenement at 341 Lakeview ave, A1 condition, $1.25 to $1.60 per week. Inquire at store.

TO LET AT HAMPTON BEACH—Rooms at reasonable rates in a very desirable cottage. Address A. D. Winslow, Hampton Beach, N. H.

TO LET—Furnished room on School street, near Pawtucket. Gentleman preferred. Address C. M. W., Sun Office.

TO LET Suite of unfurnished rooms at 22 Bridge street.

TO LET—Two furnished rooms for light housekeeping. Address or call at 19 Dutton street, after 6 o'clock.

TO LET—A first class boarding house in good repair, all furnished with curtains, 21 rooms 842 Central street. Inquire 34 Jackson or 735 Bridge street.

TENEMENTS—Two room and four room tenements, Chestnut square. Inquire 81 Chestnut street.

Tenements

Our specialty, tenements $6 to $8 per month with special attention given to healthful surroundings and to having only self respecting families for neighbors. Our tenements are kept in more thorough repair than most others at double their cost. T. H. Elliott, 61 Central st.

LOST AND FOUND

LOST—Keys stamped Gonsales. Return 128 Gorham st. Reward.

LOST—On Aug. 8 a small chatelaine bag at No. Depot, containing religious articles. Return to Miss Landry, Bon Marche, reward will be given.

LOST—A girl's tan coat Sunday, Aug. 14 on Boston road in No. Billerica. Finder please return to Mr. John Higgins, No. Billerica, Mass.

LOST—A pocketbook containing money in Merrimack Square. Return to 1352 Middlesex st and receive reward.

LOST—Saturday in Bon Marche, ladies' pocketbook, containing sum of money and cards. Reward at Bon Marche office.

FOUND—A Boston terrier, owner can have by proving property and paying for ad 146 Genoa Ave., Pawtucketville.

LOST—A gold ring with Free Mason order. Inside of the ring was G. H. S. Return to 18 Hampstead st., Tewksbury and receive reward.

FOUND—A small bay horse weighing about 800 lbs., aged 12 or 14 years, black points, evidently strayed from pasture. Inquire at Sparks' stable, Worthen st.

GARRISON FINISH

Lowell Wakes Up in the Ninth Inning

And Trims New Bedford in the Tenth — Bushey Performed Poorly But Team Played Excellent Ball

Lowell defeated New Bedford at Spalding park yesterday afternoon in a surprisingly well played game. The feature of the game was the awakening of Matty Hickey. For the past week he has been in a semi-coma, but today he did some fine fielding and his base running was beyond criticism, much to the pleasure of the 250 fans who gathered around the diamond.

The attendance was very small owing to the fact that the team has been playing poorly of late. Umpire Stafford officiated once more and he not only gave satisfaction on his decisions, but demonstrated the fact that he was boss of the whole field during the game. The game was started at 3 o'clock as it was thought that the rain might commence and spoil the game.

FIRST INNING.

New Bedford was first to bat. Kehoe opened the inning by striking out. Some player from the bench who was not in uniform started to kick about the third strike that was called by the umpire and the latter ordered him to leave the diamond. He refused and the umpire pulling out his watch gave him a minute to leave the diamond and the player sneaked. After play was resumed. Murphy flied out to McLaughlin and Kiernan hit to Bigbie and was out at first.

For Lowell Tierney hit to Murphy and was retired at first. Connors hit a grounder to Valdois and the latter fumbled and Billy reached first. Hickey singled to left field and advanced Connors. Lake hit to Valdois and was out at first, Connors going to third on the put out. Bigbie closed the inning by foul flying to Burrill.

Score—Lowell 0, New Bedford 0.

SECOND INNING.

Neither side scored in the second inning. Burrill flied out to Dorgan and Valdois fanned the wind three times. Mullaney closed the inning by foul-flying out to Lake.

McLaughlin opened up for Lowell by flying out to Harrington. Grant sent a grounder to Murphy and the latter fumbled. Lake then went in to run for Grant. Dorgan hit to Murphy and was out at first, Lake going to second on the put out. Bushey hit to Valdois the latter fumbling and Lake went to third. Bushey stole second, but Tierney closed the inning by flying out to Valdois.

Score—Lowell, 0, New Bedford 0.

THIRD INNING.

Harrington opened up the third inning for New Bedford and drew the first base on balls given during the game. Josslyn foul-fled to Lake and McCarthy flied out to Hickey. Kehoe flied into deep right field and Tierney dropped the ball. Harrington tried to come home on the play and Tierney threw to Hickey and Hickey threw to Lake, catching Harrington at the plate.

In Lowell's half a man got around as far as third but failed to score. Connors sent a grounder to Harrington and was out at first. Hickey singled along the third base line and reaching first stole second. Lake hit to Valdois and was out at first, Hickey going to third on the play. Bigbie closed the inning by hitting to Harrington and going out at first.

Score—Lowell 0, New Bedford 0.

FOURTH INNING.

In the fourth Murphy singled over second base and Kiernan sent him along to second with a sacrifice. Burrill flied out to McLaughlin and Valdois sent a grounder to Hickey and was out at first.

In Lowell's half McLaughlin flied out to Valdois and Grant sent a line drive which Harrington caught. Dorgan closed the inning by striking out.

Score—Lowell 0, New Bedford 0.

FIFTH INNING.

In the fifth Mullaney hit to Bushey and was retired at first. Harrington hit to centre field and Grant made a pretty running catch despite the fact that he had a lame foot. Josslyn drew his base on balls and McCarthy struck out.

In the latter part of the fifth Lowell got a man around as far as third base but failed to score. Bushey hit a clean ball over Kehoe's head for a two bagger and Tierney bunted to Josslyn intending to sacrifice and Bushey was thrown out at third while Tierney was safe at first. Tierney then stole second, and a wild pitch sent him to third. Connors struck out, and Hickey drew his base on balls, and stole second. Lake sent a line drive to Murphy and was thrown out at first.

Score—Lowell 0, New Bedford 0.

SIXTH INNING.

In the sixth Bushey went to the bad and two runs were scored while Lake gave a fine exhibition of fielding. Kehoe opened with a hit to Hickey and was out at first. Then Murphy, Kiernan and Burrill drew their bases on balls. With the bases filled and one man out Lake made a perfect throw to second and caught Kiernan napping, and the ball was returned before Murphy could get home. Burrill and Murphy then tried a double steal and made it, Murphy sliding in safe. Bushey threw high to Lake on the later play, and if he had thrown lower would have caught Murphy out. Valdois hit to right field and Burrill scored. Lake caught Valdois off first base and by a clean throw put him out.

Lowell went out in quick order. Bigbie singled to left field and went to second on McLaughlin's sacrifice. Grant flied out to Burrill and Dorgan was out Josslyn to Burrill.

Score—New Bedford 2, Lowell 0.

SEVENTH INNING.

In the seventh, Mullaney flied out to Tierney and Harrington struck out. Josslyn drew his base on balls and McCarthy sent a grounder to Barnie McLaughlin, but the latter fumbled it, but Bushey afterwards caught McCarthy asleep at first and the side was retired.

Lowell went out in one, two, three order in the latter part of the seventh. Bushey flied out to Kiernan and Tierney hit to Harrington and was out at first, while Connors closed the inning by hitting to Murphy and being thrown out at first.

Score—New Bedford 2, Lowell 0.

EIGHTH INNING.

Kehoe got his base on balls at the opening of the eighth inning. Murphy bunted down the first base line intending to sacrifice and both Bigbie and Bushey played to cover first and Murphy was safe at first.

Lake caught Kehoe between the bases and the later was thrown out at third. Kiernan flied out to Dorgan who made a difficult catch of the ball. Burrill foul flied out to Lake closing the inning.

Hickey opened the eighth by hitting to centre field it being his third safe one giving him a perfect batting average. Lake hit to Harrington forcing Hickey at second base. Bigbie hit over second base for a single. Murphy tried to pull down the ball and his finger was broken. McLaughlin hit to Burrill who threw Bigbie out at second and Valdois returned the ball to first catching McLaughlin, Josslyn covering first for a double play.

Score—New Bedford 2, Lowell 0.

NINTH INNING.

Valdios flied out to Dorgan. Mullaney foul flied to Lake. Harrington hit to Bushey and was thrown out at first.

DeRochn went in to bat for Grant in the ninth. De Roehn hit over first base for a single and the crowd started to cheer lustily. Cross then went in to bat for Dorgan. Cross struck out. Josslyn threw to catch De Roehn at first and the ball went over to the fence and De Roehn went around to third base.

Bushey hit to centre field and De Roehn scored.

Tierney hit to Valdois forcing Bushey at second.

Tierney stole second. Connors hit to centre field for a safe hit and Tierney scored.

Hickey flied out to Amole who made a pretty running catch.

Score—New Bedford 2, Lowell 2.

TENTH INNING.

In the tenth inning Bushey struck out Josslyn and McCarthy. Kehoe hit to deep centre field for two bases. Amole foul flied out to Lake closing the inning.

Lake hit to left field for a single. Bigbie hit to right field and Amole fumbled the ball and Lake went to second. McLaughlin bunted along the third base line and Burrill fumbled the ball and Lake came home on the error.

LOWELL.

	ab.	r.	bh.	tb.	po.	a.	e.
Tierney rf cf	5	1	0	0	1	1	1
Connors 3b	5	0	1	1	1	1	0
Hickey 2b	3	0	3	3	1	3	0
Lake c	6	1	1	1	12	3	0
Bigbie 1b	4	0	2	2	8	0	0
McLaughlin ss	4	0	0	0	3	1	1
Grant cf	3	0	0	0	1	0	0
Dorgan lf	3	0	0	0	3	0	0
Bushey p	4	0	2	3	0	4	0
*De Roehn rf	1	1	1	1	0	0	0
**Cross lf	1	0	0	0	0	0	0
Totals	38	3	10	11	30	13	2

*Batted for Grant in ninth inning.
**Batted for Dorgan in ninth inning.

NEW BEDFORD.

	ab.	r.	bh.	tb.	po.	a.	e.
Kehoe rf ss	4	0	1	2	0	0	0
Murphy ss	4	1	2	2	2	3	1
Kiernan cf	2	0	0	0	1	0	0
Burrill 1b	3	1	0	0	12	1	1
Valdois 2b	4	0	1	1	4	4	2
Mullaney lf	4	0	0	0	0	0	0
Harrington 3b	3	0	0	0	3	4	0
Josslyn p	2	0	0	0	1	3	1
McCarthy c	4	0	0	0	3	0	0
Amole rf	0	0	0	0	1	0	1
Totals	30	2	4	5	*27	15	6

*Winning run made with none out.

Innings	1	2	3	4	5	6	7	8	9	10
Lowell	0	0	0	0	0	0	0	0	2	1—3
New Bedford	0	0	0	0	0	2	0	0	0	0—2

Earned runs—New Bedford 2. 2-base hits—Bushey, Kehoe. Sacrifice hits—Kiernan, McLaughlin. Stolen bases—Bushey, Hickey 2, Tierney, Burrill, Murphy. Double plays—Burrill, Valdois and Josslyn. Strike outs—By Bushey 6, by Josslyn 3. Bases on balls—Off Bushey 7, off Josslyn 1. Wild pitches—Josslyn. Umpire—Stafford. Attendance—250. Time of game—1.40.

YESTERDAY'S RESULTS.

NEW ENGLAND LEAGUE.

At Manchester—Manchester 5; Haverhill 0. Batteries—Morrissey and Cote; Long and C. Murphy. Attendance—400.

At Concord (First game)—Lawrence 2; Concord 1. Batteries—Driscoll and Coveney; Averill and Diggins. (second game)—Concord 3; Lawrence 1. Batteries—Hastings and Diggins; Beard and Coveney. Attendance—300.

At Nashua—Nashua 4, Fall River 0. Batteries—Labelle and Dunn; Yeager and Peterson. Attendance—475.

AMERICAN LEAGUE.

At Cleveland—Cleveland 7, Washington 1.

At Detroit—Philadelphia 6, Detroit 3.

At St. Louis—New York 4, St. Louis 1.

NATIONAL LEAGUE.

At Boston—First game: Boston 5, Chicago 1, (10 innings.) Second game called on account of rain in second inning with the score standing 2 to 0 in favor of Chicago.

At Philadelphia—First game: St. Louis 6, Philadelphia 1. Second game: St. Louis 7, Philadelphia 1.

At Brooklyn—First game: Brooklyn 6, Cincinnati 0. Second game, Brooklyn 3, Cincinnati 0.

At New York—First game: Pittsburg 7, New York 2. Second game: Pittsburg 4, New York 1.

N. E. LEAGUE STANDING.

	Won	Lost	P. C.
Haverhill	63	27	.700
Fall River	47	44	.516
Nashua	46	45	.505
Lowell	44	44	.500
Manchester	45	46	.494
Concord	45	47	.489
New Bedford	43	46	.483
Lawrence	28	60	.318

AMERICAN LEAGUE STANDING.

	Won	Lost	P. C.
New York	59	38	.608
Chicago	62	40	.608
Boston	60	41	.590
Philadelphia	56	40	.583
Cleveland	53	42	.558
Detroit	41	57	.418
St. Louis	37	56	.398
Washington	22	75	.227

NATIONAL LEAGUE STANDING.

	Won	Lost	P. C.
New York	70	29	.707
Chicago	61	38	.616
Pittsburg	59	39	.602
Cincinnati	59	45	.568
St. Louis	52	50	.510
Boston	39	64	.378
Brooklyn	37	65	.363
Philadelphia	27	74	.267

GAMES TODAY.

NEW ENGLAND LEAGUE.

Lawrence at Lowell (two games), New Bedford at Manchester, Fall River at Concord, Nashua at Haverhill.

AMERICAN LEAGUE.

Boston at Chicago, New York at St. Louis, Washington at Cleveland, Philadelphia at Detroit.

NATIONAL LEAGUE.

Chicago at Boston, Cincinnati at Brooklyn, Pittsburg at New York, St. Louis at Philadelphia.

N. E. L. PITCHERS' RECORDS.

The following table in the Concord Monitor shows the number of games won and lost by the pitchers now under contract to New England league clubs during the season up to last Thursday:

	Won	L'st	P. C.
McGinley, Haverhill	21	8	.808
Page, Haverhill	20	8	.714
Labelle, Nashua	11	5	.687
Cross, Lowell	18	9	.667
Josslyn, New Bedford	16	8	.667
Friend, New Bedford	11	8	.636
Young, Concord	13	9	.591
Gilroy, Fall River	14	10	.583
Connolly, Haverhill	4	3	.571
Yeager, Fall River	13	10	.565
Hastings, Concord	7	6	.538
Lee, Concord	9	8	.529
Morrissey, Manchester	11	10	.524
Bushey, Lowell	13	12	.520
Klobedanz, Lawrence	11	11	.500
Hoar, Manchester	7	7	.500
Rollins, Nashua	7	7	.500
Leith, Manchester	11	12	.478
Volz, Manchester	11	12	.478
Gokey, Nashua	9	10	.474
Swope, Nashua	9	10	.474
Steventon, Concord	10	13	.435
Harris, Fall River	8	12	.400
Day, New Bedford, Lowell	7	11	.389
Cournoyer, Fall River	3	5	.375
Long, Lawrence, Haverhill	6	11	.353
Driscoll, Lawrence	1	2	.333
Blackpole, New Bedford	5	11	.312
Leahy, Lawrence	3	7	.300
Blatchford, New Bedford	4	11	.274
Jordan, Law'nce, M'chester	3	11	.214
Tierney, Lowell	0	2	.000
Beard, Lawrence	0	4	.000

DIAMOND NOTES.

Double header today with opening chorus at 2 o'clock.

After a lay off of several days Bushey returned and gave a tough exhibition. His dopey work let in the first of New Bedford's two runs and by giving three men their bases on balls in succession he put the two men who scored the two runs in the bases from which they scored.

No big league catcher ever caught a finer game than Lake did yesterday. His throwing whereby he caught three men off bases was a feature of the game.

Dave Murphy, New Bedford's lively little short stop, received a broken finger in the ninth. Bigbie hit a liner to left field, Murphy stuck out his bare hand to knock the ball down and it hit him on the first finger with terrific force, breaking the finger. Murphy with tremendous pluck finished out the inning without informing anyone of the accident and at the close of the inning he retired to the bench, pale from suffering and told of his troubles. As luck would have it there were no doctors on the ground and he had to go down town to have the injured finger dressed. He will probably play no more baseball this season.

Hooray for Hickey! He came out of it yesterday and came near setting the infield afire. In fact he almost woke McLaughlin up. It is expected that Barney's coming out party will occur today.

"How is it they played so well today?" asked one fan of another.

"Why, last Saturday was pay day and Lake held back their pay until they showed him that they can play if they want to," was the reply.

Dick Forbush, the former polo referee, accompanied by Sam Adams of Waltham, rooted for Lowell from the third base bleachers. Dick is working at his trade, a watch jeweler at Waltham, and he's making big money.

Mr. Wehl of New Bedford, an old time ball player viewed the game from the grand stand as the guest of Police Officer Jack Donovan.

The Lowell players are getting their salaries every pay day, which is more than some players in other clubs can boast of. The Lowell team is used as well as any in the league and owes the public better ball than they are playing at present.

"DUCHY" LANDS

HE WILL HAVE A TEAM IN BROCKTON.

Brockton will be represented in the New England basketball league the coming season. The managers will be James McDonald of Lowell and Joseph Reardon of Brockton. Offers have been made to a number of crack players who are not on the reserve list of the league.

HE WAS OBLIGING

SOLDIER HELD BABY FOR MOTHER WHO FORGOT TO RETURN.

BOSTON, Aug. 17.—While on the common last evening, John Wilkins, a soldier from Fort Terry, N. Y., met a woman about 20 years old, and to oblige her he took her six months' old daughter to carry for a while. In the course of conversation the woman told him she lived on Chambers street.

Later Wilkins lost the alleged mother in the crowds and after a vain search for her finally took the baby to the Joy street station. No one has made any inquiries for the babe and it was sent to the Chardon street home.

ON THE ALLEYS

The Princetons Won a Close Game

The Princetons defeated the Lobsters by a score of 1143 to 1131 in a tournament game on the Lakeview alleys last night. The game was one of the most exciting since the opening of the tournament and every string was closely contested, but the Princetons managed to win all three strings by narrow margins.

The Princeton team has been greatly strengthened of late, Kennedy, Lyons and Graves being signed by the team. The Lobsters are new rollers in the league that team having taken the place of the Jingolows which dropped out.

Chester Kennedy with a single string of 80 and a three string total of 255 was high man. The Princetons won the first string by three pins and the second string by the narrow margin of one pin, while the third found the winners eight to the good. The score:

PRINCETONS.

	1	2	3	T'ls
Lyons	82	84	80	246
Fairweather	76	67	77	220
Kennedy	82	84	89	255
Harper	72	73	73	218
Graves	66	73	65	204
Totals	378	381	384	1143

LOBSTERS.

Perkins	71	76	78	225
Grant	66	76	75	217
McDonald	77	78	65	220
O'Brien	69	77	81	227
Hall	92	73	77	242
Totals	375	380	376	1131

The Royal Arcanums and Recreations will roll tonight.

GOLD MEDAL HONORS

WON BY EGAN AT HIGHLAND PARK.

HIGHLAND PARK, Ill., Aug. 17.—H. Chandler Egan of Exmoor yesterday took gold medal honors in the qualifying round of the sixth annual western golf association championship, easily leading the field of 17 starters from all over the west, with a total score of 144 for 36 holes. In the morning round the former western champion, playing with new clubs, set a new record for the course, totalling 76. This displaced the amateur record of 72, held by himself, and the professional record of 72, made by Robert Simpson of Riverside. A putt missed by one inch on the home green prevented Egan from making a 69. In no double round qualifying play in a western or a national championship has any player before succeeded in making a total below 150. Twenty strokes under bogey for the long route stamps the day's work of Egan, as the best golf seen in the west.

Perfect golfing conditions prevailed all day. It was nearly dark when the medal scoring was concluded and the 32 qualifiers were made out.

Some idea of the task cut out for the golfers in the championship may be gained from the distance of the holes, a double round requiring plays over a distance of 11,760 yards.

After Baby Comes

there is nourishment for both convalescent mother and nursing child in

ANHEUSER-BUSCH'S Malt-Nutrine TRADE MARK.

It is an already digested food easily retained by the most delicate stomach.

It restores health and strength—supplies the nutriment needed—builds flesh and tissue.

A real malt extract—not an intoxicant; contains less than 2 % of alcohol.

All druggists sell it. Prepared by the

Anheuser-Busch Brewing Ass'n

St. Louis, U. S. A.

NECK AND NECK

Molly Brandt Made Fine Finish at Saratoga

SARATOGA, N. Y., Aug. 17.—A stretch duel between Broomstick and Molly Brandt, in the Merchants and Citizens handicap, the decision going to Molly Brandt by a neck, was the feature of yesterday's racing. The field in this race was the best that has been since the meeting opened. Broomstick got away well and made the pace to the pole, distance, one mile and a furlong. It was a two-horse race most of the way, Molly Brandt never allowing Broomstick to get far ahead.

Canojharie began to run when the horses turned into the stretch in the second race, beating out Court Maid, the favorite, by half a length.

The third was a runaway for the Duryea stable, Princess Rupert, declared to win, and Artful, both finishing under a pull.

Jack Lory was always best in the fifth, winning by six lengths.

The sixth was easily Bohedil's all the way. The summaries:

First, seven furlongs Adriutha, 113, Lyne, 9 to 2, won; Sir Lynwood, 100, Gormack, 8 to 1, second; Marjoram, 99, H. Jones, 12 to 1, third. Time—2.04 4-5.

Second race, one mile Canojharie, 103, Jones, 30 to 1, won; Court Maid, 101, Hoopman, 2½ to 1, second; Bardolph, 106, Harris, 5 to 1, third. Time—1.40 2-5.

Third race, five and a half furlongs—Princess Rupert, 112, Shaw, 10 to 7, won; Artful, 112, Hildebrand, 10 to 7, second; Salt and Pepper, 112, B. Michael, 5 to 1, third. Time—1.08.

Fourth, the Merchants and Citizens handicap, one mile and a furlong—Molly Brandt, 117, Odom, 3½ to 1, won; Broomstick, 112, Burns, 7 to 5, second; Reservation, 101, F. Phillipps, 30 to 1, third. Time—1.51 3-5.

Fifth, six furlongs—Jack Lory, 110, Odom, 13 to 10, won; Dandelion, 110, Shaw, 6 to 1, second; Blue Bird, 116, Burns, 40 to 1, third. Time—1.13 3-5.

Sixth race, one mile and a furlong, on turf—Boladdil 90, Sperling, 30 to 1, won; Keynote, 101, W. Fischer, 9 to 5, second; Brooklyville, 99, Robbins, 10 to 1, third. Time—1.52 4-5.

SPEEDY ANACONDA

MADE NEW WORLD'S RECORD AT OLD SAUGUS.

SAUGUS, Aug. 17—At the opening of the August meeting at the Old Saugus track yesterday a new world's record was made by Anaconda in the 2.30 trotting class, he being the first horse with a record near as fast as 2.01¾ pacing to obtain a record at the trotting gait. This the famous son of Knight did with ease, wining each heat pulled up. The horse was made favorite, his excellent form having caused comment among horsemen for a week past.

Favorites had no trouble in winning the other two races, but drivers Arthur and Goff in the 2.22 pacing event were each fined $25 by the judges for laying up the initial heat of the race. The summaries:

2.16 CLASS PACING—PURSE $500.

Day Brook blk g (Humphreyville)	1	1	1
Miss Ormond, br m (Yapp)	2	2	5
Maud Dillard bm (Yearning)	5	4	2
Elizabeth S., bm (Trout)	3	3	4
Rose Electrite bm (Ryan)	4	5	3
Ducaro blk g (Berry)	dis		
Alden bh (Devlin)	dis		

Time—2.12½, 2.12½, 2.16.

2.20 CLASS, PACING—PURSE $500.

Roberts Own, bg (Ecker)	1	1	1
Billy Walters, Jr., bg (Cauff)	2	2	3
Jack Donnell, ch g (Arthur)	3	4	2
Gov. Wentworth bh (Timothy)	4	3	4

Time—2.13, 2.14¼, 2.16½.

2.30 CLASS, TROTTING—PURSE $500.

Anaconda bg (Trout)	1	1	1
Moveaway ro m (Spoffard)	2	2	4
Nectina bm (Arthur)	4	3	2
Dick Brino blk g (Raymond)	5	5	3
Kromiletta br h (Fox)	3	6	6
Belle C., bm (Kinney)	6	4	6
Amrea bm (Harris)	dis		
Silent bm (Nugent)	dis		

Time—2.20¼, 2.18¼, 2.18¼.

THIS IS THE "LAUNDRY" SHAPE

Sunlight Soap. A big, convenient chunk of absolute soap purity. Real solid comfort on wash day is possible with this "LAUNDRY" shape. Economize next wash day, by using it.

For toilet uses of all kinds, nothing equals the twin-bar Sunlight. Grocers sell both shapes.

Still a Live Question and a Question of Livelihood

Do You Know Uneeda Biscuit?

Do you know them thoroughly? Not merely by hearsay—not merely by name—not merely by sight, but by comparing them in taste, flavor and goodness with any soda cracker you ever ate.

Do you know of their superior freshness, cleanliness and purity as compared with the common soda crackers that come in a paper bag?

Do you know of their perfect wholesomeness and nutriment as compared with many of the every day articles of diet? Do you know of their perfect protection in an air tight package that keeps out the dust, moisture and odors? If you do not know all this, buy a package NOW and know

Uneeda Biscuit

NATIONAL BISCUIT COMPANY

5¢

THE LOWELL SUN

SUN BUILDING, MERRIMACK SQUARE, LOWELL, MASS.

JOHN H. HARRINGTON, PROPRIETOR.

Member of the Associated Press.

Three Dollars per Year. Twenty-five Cents per Month

☞The Sun receives the full day service of The Associated Press, the greatest news-gathering organization in the world. The entire service received over a leased wire, by our own operator in our own office in The Sun building.

SWORN CIRCULATION OF THE SUN

The sworn daily average circulation of The Lowell Sun for the year 1903, was **14,590** A gain of 1083 copies per day over the average for the year of 1902.

Sworn to by John H. Harrington, proprietor, Martin H. Reidy, business manager, and Alfred Pilotte, pressman of The Sun, before me, January 1, 1904. JOHN J. HOGAN, Notary Public.

14,718 The sworn daily average circulation for seven months of 1904 was: **14,718**

☞This is a larger circulation than the combined circulation of all the other daily papers in Lowell.

☞An advertisement placed in The Sun is of more value to the advertiser than if it were inserted in all the other newspapers in Lowell, and the cost of inserting it in The Sun is about ONE THIRD the price charged by the other papers.

Mr. Littlefield of Maine is going about asserting that a reduction in the tariff would cause a financial panic, but he does not show how free lumber, free pulp and free fuel would injure Maine.

Ex-Governor, now Secretary, Taft will be relied upon to represent the imperial policy of the administration to defend it against attack and demonstrate that the American administration of the Philippines is one of the wonders of the age.

Our bulldozing of Turkey will be set down as a great victory for American diplomacy, a great argument in favor of Roosevelt's plea for the enlargement of the fleets. The only mistake made in connection with the matter is that the Sultan was not compelled to contribute to the republican campaign.

ADMIRAL SCHLEY AGAIN.

Admiral Schley in violation of the orders of the president and the secretary of the navy writes a story in one of the magazines, showing that in all history the officer in command at any battle got the credit or the blame for the outcome. Admiral Schley, although retired, is under salary to the department and no doubt still subject to discipline. It has not yet leaked out that he has been censured for the offense.

REPUBLICANS SCARED.

The republicans are starting into the present campaign with an apparent realization that defeat is coming. Nothing else can explain the frantic screechings of leading republican papers about democratic incompetence, democratic shifting on the money question, democratic free trade tendencies and a great many other bad things. The democrats are confident of victory and this apparent lack of confidence on the part of republicans strengthens their hopes that Parker will be the next president.

REV. MR. BLACKBURN'S CURE FOR SOCIAL ILLS.

Rev. Alexander Blackburn in his sermon at the First Baptist church on Sunday was quite emphatic in contradicting what may be set down as a prevalent delusion, to wit, that crime is confined mainly to the ignorant or uneducated classes, or that education is a safeguard against sin and crime. Among other things he said:

"It is said that in the present era much crime comes of ignorance and that it is the uneducated class that is occupying the jails.

"I have seen many of the unfortunates and so far as education is concerned they will rank favorably with the average man today.

"You may take five hundred men from our penal institutions and put them out, side by side, with the men who will be found in our streets today and you will find more intelligent men in the ranks of the prisoners.

"The cure for the ills of humanity is not to be found in the school houses."

The cure which Dr. Blackburn prescribed for the ills of humanity is the spirit of Christianity, and how to get the people ignorant and educated imbued with that spirit is the problem involved in bringing about the social reforms contemplated by the preacher.

THE ASSESSED AND THE REAL VALUE OF PROPERTY.

The assessment of property by the assessors this year indicates a shrinkage or deterioration in spite of the number of new buildings erected last year, the loss being $381,946. This affords but a slight indication of the actual depreciation of real estate throughout the city as indicated by sales at public auction.

Perhaps the auction sales do not afford a fair criterion from which to judge of values, inasmuch as property seldom sells at its full value under the hammer. People expect to get bargains at auctions and unless they see something of a bargain they will not buy. Nevertheless, the difference between the real and the assessed value of real estate is more than ever before.

It is stated that the reduction in the total valuation of property has been made upon corporation property as a means of avoiding litigation, but it is not unlikely that the litigation will go on in spite of the efforts of the assessors to make concessions which would obviate the legal warfare between the city and the corporations. There has been no reduction upon tenement property, although it has depreciated perhaps most of all.

The slight reduction in the tax rate is appreciated, but the question is asked why it was not greater, inasmuch as the county and state tax have not been as large this year, and the usual proportion of license money has been added to the city's revenues. The loss in the valuation of real estate offers the only explanation.

SHIP SUBSIDIES AND THE ALTERNATIVE.

The question of ship subsidies to build up the merchant marine of the United States is still under discussion.

The merchant marine commission has been holding hearings at all the large seaports in the country and it is alleged that the commission has found a strong sentiment in opposition to the subsidy idea.

One of the provisions now in operation to assist American ship builders is that American ships shall be built in American shipyards. It is a well known fact that it costs from 25 to 30 per cent. more to build a ship in this country than in foreign shipyards. This is due to the higher wages paid here and the higher cost of living.

To build up our merchant marine then let American merchants be permitted to have their ships built abroad and afterwards admitted to American register.

It would be better to do this than to continue as at present to have our commerce conducted in foreign bottoms. In all probability this change would be more effective in building up the merchant marine than would a system of subsidies to be paid by the American people.

If the cost of ship construction in American yards is so much more than in foreign yards, American merchants cannot be expected to patronize these yards. It is different with the necessities of life. For these we are obliged to pay the prevailing prices no matter how high they are driven by a prohibitive tariff, and even though we could purchase the same articles at one-third the price abroad. The tariff arrangement that makes us pay much more for steel rails in this country than the same rails are sold for in European countries by the American exporter, makes the cost of shipbuilding higher here than in Europe. Hence the necessity of an arrangement by which the American merchant will be free to have his vessels built where he pleases. This and this alone will build up our merchant marine far more than would the payment of subsidies. It would take very large subsidies to enable our merchants to compete successfully with foreign merchantmen. The alternative for subsidies, namely, that of allowing our merchants to have their ships built abroad seems preferable to the subsidy scheme.

SEEN AND HEARD

It is pretty hard to define a bachelor's thoughts when he stops in the street and examines a baby carriage.

The police officers from Johnstown, Pa., called at the local police station yesterday and visited with Supt. Moffatt.

It may be that all things are for the best, but it is pretty hard, at times, to believe it. All the old saws in the world will not stop the heart from yearning.

To appreciate all that is done for one is one way to hold one's friends. All those who are kind ask is to have their kindness appreciated.

Judge Hadley has decided to do his part in putting a stop to drinking, fighting and carousing at Polish weddings and christenings. He wants the police and the police commissioners to assist him.

At last the street department is making the much needed repairs in Prescott street and the public in general will rejoice with the storekeepers, who had to wash their windows several times a day because of the dirty water splashed by passing teams. The street was full of holes where the water lodged and when a heavy wheel went into the hole, splash went the water. The need of such repairs as are being made has been spoken of in this column many times. Prescott street is a busy little thoroughfare and its condition was disgraceful.

The following lines telling how Maud got square is from the Boston Traveler:

Maud Muller, on a summer's morn,
Heard the toot of an auto horn.
She saw the Judge go whirling past,
"Gee!" said Maud, "he's going fast."
And then she thought of the sighs and tears
The Judge had caused her all these years.
"He's breaking the law at that speed," quoth she.
"Ha! ha! ha! ha! here's revenge for me!"
So she set her teeth, and ne'er e'en flinched,
While she took his number and had him pinched.

Customers made a fuss when they couldn't get Thirty-eighth street central, in Manhattan, on the telephone at midnight on Sunday, says the Newark News. Thirty-eighth street is probably the busiest exchange in the city at midnight, having the wires from all the big hotels, clubs and restaurants. At midnight 35 girls, with receivers clasped on their heads, were answering calls.

Manager William Curley, at his desk in the middle of the room, saw a dark object flout through an open window and circle around the lights in front of the long switchboard. Miss Mary Deering was trying to answer the Waldorf-Astoria when a fuzzy looking, dark thing flitted past her nose. Miss Deering ducked and the receiver came off.

Sitting along side of her was Miss Agnes Roach, talking to a man in a Sixth avenue restaurant who had difficulty with his speech, and who wanted a number in Harlem so that he could send word to his wife that he had been suddenly called to Philadelphia on business. Miss Roach ducked and lost her headpiece.

"It's a rat with wings!" she cried.

"Whoosh a rat with wings?" roared the man in Sixth avenue, but he got no answer. The clue to this story came from the Sixth avenue restaurant where the customer rejoined a party of friends and said: "Telephone central all gone bughouse. Tell me I'm a rat with wings".

The exchange was in an uproar. Manager Curley tried hard to calm 34 girls at once. The only undisturbed person was Miss Margaret Riley, the circuit operator, at work in a far corner of the room. She was too busy to hear the disturbance. As if bent on putting the entire exchange out of business, the bat—a bat it was—flew over and settled on Miss Riley's hair. Thinking that some lad playfully tossed a paper wad at her the young woman reached for it. It was alive and flapping. She screamed louder than any of the others and then swooned.

Manager Curley telephoned for Mike Eagan, the watchman, and Mike chased the bat with a window pole. It finally found an open transom leading to the hallway and flew to the floor above to scare ten girls who were at luncheon. Mike chased it faithfully and finally smashed it without waiting for a permit from the Bergh society.

There is testimony to the effect that the bat measured 14 inches from tip to tip. It was exhibited in the exchange room, dead, and business was resumed.

ADAMS

Bookcases

Quartered oak wood, in golden and weathered oak color, at prices from $15 to $40 Each.

The glass door fronts protecting the books from harm. The different sizes 30 inches to 60 inches wide to accommodate the books you may have.

ADAMS & CO.

Furniture, Rugs

Carpets

Appleton Bank Block

174 CENTRAL STREET

JOHN W. McEVOY

Counselor-at-law and Public Administrator

187 Central Street Tel. 489-4

KILLED BY HEAT

Lieut. Col. Pryor Overcome in Parade

BOSTON, Aug. 17.—Lieutenant-Colonel John T. Pryor, a member of John A. Dix post 135 of New York city was overcome by heat on Beacon street while marching with his post in the Grand Army parade yesterday, and died shortly after reaching the Massachusetts General hospital.

He had complained of weakness in the morning, but determined to make the march behind the flag. When he fell he was carried to the sidewalk by his comrades, and was attended by Dr. Sewall, a member of his post. An ambulance was called, and the patient taken to the Massachusetts General hospital, where the efforts of the physicians were in vain, and Colonel Pryor died at 1 o'clock. Dr. Sewall rode to the hospital in the ambulance and remained with his comrade to the end.

The body was taken in charge last night by a committee of Dix post, and will be sent to New York today. The post commander, Colonel George A. Dewey, will have charge of the arrangements. The deceased leaves a widow and one young son.

PREVENT SMASHES

A NEW DEVICE MADE BY A FALL RIVER INVENTOR.

A Fall River inventor, John H. Hadfield, recently devised an appliance for preventing smashes in looms. Protector rods are employed to save the warp threads if the shuttle should remain within the shed instead of completing its flight from the shuttle box located at one side of the loom to the shuttle box at the opposite side. In this device the protector shaft carried by the lay is furnished at its opposite ends with protector fingers, and it also carries the dagger. The protector fingers bear at their free ends against the swells of the shuttle boxes. When a shuttle occupies its proper position in one of the shuttle boxes at the end of its flight across the loom, it holds the swell or binder pressed inwardly so as to elevate dagger above the frog as the lay goes forward.

Frequently the clamping screw used in connection with each protector finger is not held securely in place upon the protector shaft, and the protector fingers change their position during the working of the loom. Sometimes the slip of the protector fingers is toward the axis of the protector shaft and also toward the binder. In this position the protector finger limits the outward movement of the binders as the shuttle enters; it also varies the effective leverage, so that a greater pressure is transmitted by the upper end of the protector finger to the corresponding binder from the spring connected with the protector shaft, and a greater proportionate resistance is put upon the shuttle in entering the shuttle box at the end of its flight across the loom in consequence of the change of leverage. The shuttle may not force itself entirely into the shuttle box, being held while the rear end is still left projecting inward toward the middle end of the loom past the selvage warps and into the shed. When the lay completes its advance the shuttle produces a smash in the warp threads in being carried forward against the fell. During this advance of the lay, the dagger is raised above the shoulder of the frog in consequence of the fact that the shuttle, being partly in one of the shuttle boxes, presses the binder outward and turns the protector shaft so as to raise the dagger, which thus is rendered inoperative to arrest the forward movement of the lay and cause the driving power to be unshipped.

In the Hadfield smash preventer there is provided, in connection with each protector finger, a spring, by means of which in case the protector finger becomes loose enough upon the protector shaft to slip out of place, the protector finger is prevented from slipping in a direction toward the axis of the protector shaft. In this way the defective operation is prevented and smashes as described are said to be prevented.

POLICE BOARD

MINOR LICENSES GRANTED AT LAST NIGHT'S MEETING.

The police board granted the following licenses at last night's meeting:

Common victualler—Margaret Gallagher, 513 Gorham street; Patrick H. Corey, 118 Middlesex; James H. Flood High and Chestnut; James Morrison, 11 Summer; Wakefield & Parker, 19 East Merrimack.

Job wagon—P. Frank Riley, 189 East Merrimack; Peter Fasylos, 521 Market.

Pool and billiards—John Kenyon, 48 Bridge; Bent & Tierney, 276 Central.

Hawker and peddler—Nazaire E. Deneault, 53 West; John G. Thissell, Dracut, Mass.; Jean B. Lelieche, Westford, Mass.; William A. Clark, Carlisle, Mass.; John H. Decatur, Tewksbury; D. M. Coburn, Chelmsford, Mass.

The lunch wagon license of Patrick Daly, Merrimack and Race streets, was transferred to Joseph L. Henreux.

The pool and billiards license of Vito Carnevale, 48 Bridge street, was revoked.

The pool room license of A. C. Picanco was transferred from 102 Gorham street, to 18 Summer street.

STRUCK ON FACE.

Miss Minnie Casey, residing in Concord street, Nashua, met with a painful accident last night while on a car in Merrimack square. She was sitting on one of the seats of a Lawrence car and while reaching out on the side on which the guard rail was down, was struck on the lip with the rail when pushed up by the conductor, the latter not noticing that the lady was leaning out over the rail.

After considerable difficulty the conductor learned the name and residence of the young lady. She was accompanied by a gentleman friend and when the conductor tried to obtain the lady's name in order to fill out his accident report he was notified by the young man that if he did not make himself scarce he would adopt vigorous measures.

C. Y. M. L. POOL CONTEST.

A pool contest is now going on at the rooms of the Catholic Young Men's Lyceum in Suffolk street and considerable interest is being taken in it by the members.

The entertainment committee has arranged for a series of concerts to be held the first Sunday of every month during the winter season.

A telephone has been installed at the rooms.

RECORD BREAKER

One Thousand People Prostrated by Heat

BOSTON, Aug. 17.—A new and startling record as to the large number of casualties, including one death from heat in the city for a day, was made yesterday during the G. A. R. parade. The hospitals, red cross stations and public comfort tents were taxed almost to their capacity.

Before noon the people were dropping so fast from heat prostration that the large relay of police and hospital ambulances was incapable of carrying them to the hospitals, so the police called into service every police ambulance and patrol wagon in the entire city proper and the outlying districts and all the ambulances of the public and private hospitals of the city. All of these were kept running with two or more patients at a time until the horses were nearly exhausted. Some of the noble animals did falter and drop to their knees at times for a few minutes' rest.

The horse on the City hospital ambulance No. 3 dropped at the corner of Tremont and Beacon streets at noon, but was soon revived, and the two patients in the ambulance were taken to the hospital.

About 10 o'clock the rope across Boylston and Tremont streets broke, and men, women and children were crushed. A short time after it broke again. In all, 22 people were injured at this place, and all were taken to the Relief hospital in Haymarket square.

A total of 69 persons were treated at the Relief hospital. A few were treated at the City and Massachusetts General hospitals. A hundred slightly injured and prostrated heat victims were taken into drug stores, hotels and private houses, treated by physicians and sent to their homes, without the police taking their names.

Almost 100 lost children were recovered by the police and restored to their parents and homes during the day. Commissioners Curtis and Adams were on the street with Supt. Pierce, personally supervising the work of the policemen.

It is safe to say that fully 1000 persons dropped in their tracks by the wayside from one cause or another during the day.

One veteran, Lieut. Col. John T. Pryor of John A. Dix post 135 of New York city, dropped on Beacon street and died soon after reaching the Massachusetts General hospital.

J. A. Kingsbury, a member of Capt. Horace Niles post 110, Randolph, was brought to the headquarters hospital, northwest corner of Boston common, at noon, suffering from heat prostration. He was temporarily relieved and removed to the City hospital. This temporary hospital occupies two tents, very well fitted up with beds and the necessaries for the suffering, and was of much use during the hours of the parade.

More than two dozen veterans were brought to the station, mostly suffering from the heat, and a number of women and a few children were treated. The station was in charge of the staff from Mechanics' building, consisting of Maj. Howard S. Dearing, surgeon, and Lt. J. White Cummin and H. S. Carr, assistant surgeons.

A small staff of nurses were also attached to the station, including Mrs. Sara Jamstrom, captain of nurses of Roger Wolcott camp 26, L. S. W. V.; Miss Anna Schulze, hospital University of Pennsylvania; Miss Annie E. Webber of Lynn, and Miss Louisa Parsons, nurses, L. S. W. V. In addition to these attaches a guard from K battery and a detail of the ambulance corps were on hand. Lieut. Gerlach, 1st heavy artillery, was also present as a volunteer aid.

Up to noon the ambulances in the marching column were kept busy, many of the marching men falling out overcome by the heat, but none were reported to be in a serious condition.

At 2 o'clock yesterday afternoon there was a small riot on the Canal street side of the Relief hospital in Haymarket square. Five thousand excited people crowded the streets about the hospital all the afternoon after the parade started, and the people became hysterical and screamed and fought like beasts. They blocked the way so effectively that at one time ten ambulances, each containing two patients, could not get to the hospital.

Sergt. Nagle and 10 men from the Hanover street station came to the aid of the policemen on duty at that place, who were being beaten back by the crowd. For a few minutes the policemen had a fight they will not soon forget, but they finally conquered and beat back the crowd.

At the Massachusetts General hospital 24 accidents of various kinds, including eight heat prostrations, were received during the day. The fatal prostration of Lieut. Col. Pryor was the only noteworthy case.

At the Emergency hospital on Beach street it was reported that owing to the extensive alterations in the hospital building it was impossible to take care of any but simplest cases, and those cases which required bed treatment were sent to the City hospital and to the Relief hospital. The Emergency hospital ambulance was in service all day, carrying the injured and prostrated ones to the various hospitals.

NEW COUNCIL

L'UNION ST. JEAN BAPTISTE D'AMERIQUE.

The new council of L'Union St. Jean Baptiste d'Amerique was organized last evening with 15 charter members. The meeting was held at St. Joseph's college and Maxime Lepine was elected president pro. tem. and Elzear H. Choquette secretary pro. tem. The following officers were then elected by the members:

President, Dr. Louis A. Hurtubise; vice president, J. L. Richard of L'Etoile; secretary, Joseph Marchand of L'Etoile; assistant secretary, Arthur Beauvage; treasurer, Joseph Harvey; collector, Maxime Lepine of L'Etoile.

The new council is to be known as Carillon council. No hall or date of meeting have yet been chosen, but a committee composed of all the officers and Mr. Choquette was appointed to decide upon these matters. It was voted to hold the formal installation of the officers elected, which will also be the formal institution and installation of the new council as part of the union on Friday, Aug. 26.

EXAMINED FOR CORPORAL.

At the recent examination for the positions of corporal in Co. G, under the supervision of Sergt. Kelley, the following privates were successful:

Charles O'Brien with the rank of 84½; John B. Thornton 80½; Frank R. Lechir 71 1-3; Walter Wyman 68 1-3. The committee appointed to make arrangements for the proposed carnival will meet at the armory next Sunday afternoon.

PUTNAM & SON CO.,

166 Central Street

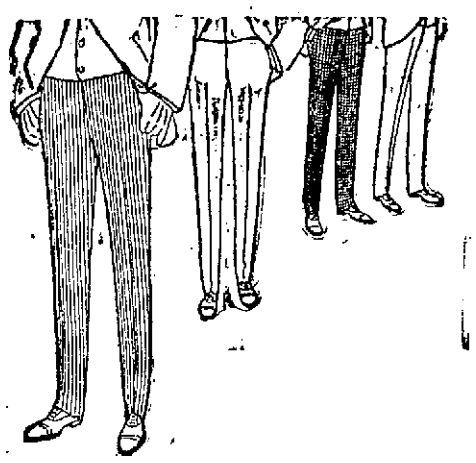

There's a Mighty Good Show at Good Trousers This Week

Two Hundred Pairs of Fancy Worsted and Fancy Cheviot Trousers, that sold for $3.50, and with these a good collection of Outing Trousers, cut peg top, with belt straps and turn-up, that sold for $3 and $3.50, all at one price today **$2.50**

Forty Pairs of Men's Fancy Worsted Trousers, neat patterns, well cut and nicely made. A gathering of several broken lots that sold for $2 and higher, all now for **$1.00**

THE MATHEWS

Are Busy Arranging For October Parade

The members of the Mathew Temperance Institute met in regular session last evening and transacted much business. Pres. George L. Hunt was in the chair and two propositions were received for membership while six new members were admitted to membership. The report of the board of trustees relating to the auditing of the financial accounts of several committees of the society was read and accepted.

Following the meeting the committee in charge of the arrangements for October 8th on which day the society will participate in the monster temperance demonstration in Roxbury, held a meeting and heard a report from the sub-committee on transportation. The members of the committee are quite enthusiastic over the coming parade, and are a unit in declaring that no society in the archdiocesan union will outnumber the Mathews in line on that day.

The game of whist continues to increase in popularity with the members and almost any day or evening whist games of unusual interest are played.

The great success that attended the first appearance of the track team of the institute last week has been a source of much gratification for the members. The clever manner in which the team captured first honors at the Y. M. C. I. carnival has won for the society a lofty place in the local sporting field.

Messrs. James A. Craig and Thomas J. Lynch who have been on the sick list for many weeks, are reported as rapidly recovering. Both gentlemen are enjoying life in the country.

Bad Stomachs AND Torpid Livers

RESPONSIBLE FOR NINETY-FIVE PER CENT. OF ALL DISEASES

"Seven Barks" Cures or No Pay

The cause of nearly every disease can be directly traced to clogged and inactive stomachs, livers or intestines. Biliousness, Indigestion, Gout, Rheumatism, Headaches, Insomnia, Kidney and Bladder troubles, and all Liver Complaints, emanate from one of the digestive or drainage organs. These organs must be kept constantly in action to insure uninterrupted good health, and there is no remedy or corrective, so harmless and so certain as "Seven Barks."

There is no ailment originating from any of the organs of the digestive and drainage system, but what will readily succumb to the use of "Seven Barks"—a purely vegetable preparation, put up on a noted German physician's original formula. It is not a patent medicine.

If any one with stomach, liver or kidney troubles will call at our store and get a bottle of "Seven Barks," take as directed—and if all the benefit one should expect is not derived, no charge will be made. We are not taking chances in making this offer, for we know the character of the remedy and we are satisfied it will do all that is claimed for it.

A. W. DOWS & CO., Merrimack and Central Streets.

FALLS & BURKINSHAW, 418 Middlesex Street.

BUILDINGS SOLD.

Mrs. Cora M. Pulsifer has sold to Mrs. Mary and Miss Mary Ada Brown, land with buildings, at 710, 712, 716 Middlesex street, being four tenements and store.

BLAZE IN APPLETON.

Shortly after five o'clock last night a slight fire occurred in the spinning room of the Appleton mill. The fire was caused by friction from the belt running around a cylinder. A few bucketfulls of water extinguished the blaze.

Washington Savings Institution

In accordance with the requirements of Section 53, Chapter 113, of the Revised Laws of Massachusetts, notice is hereby given that depositors in this bank are hereby requested to present their deposit books for verification from Aug. 15 to Sept. 15, 1904.

THOS. H. MURPHY, Treasurer.

The Product of the

7-20-4

10c Cigar Factory

is now larger than that of any individual manufacturer in New England. The name R. G. Sullivan stamped on every cigar insures quality.

R. G. SULLIVAN, Mfr., Manchester, N. H.

FOLEY'S HONEY AND TAR

Cures Colds; Prevents Pneumonia

Defective Eye Sight

Does not mean disease.

Healthy eyes often give trouble in reading.

Optician George G. Rogers,

145 MERRIMACK STREET,

Up Stairs.

Canobie Lake

PARK THEATRE

Week of Aug. 15-20

AFTERNOONS AND EVENINGS

3 and 8 p. m.

Begins 15 minutes earlier than usual to give time for free exhibition of Diving Horses after the performance.

Winston's Trained Seals and Sea-Lions.

Mozart Comedy Four.

Eldorado Sisters, Dancing Girls.

Arvello, Marvelous Acrobatic Feats.

Barr & Evans, "Rube" Specialty.

Every act a decided hit.

Lakeview Theatre

Two Performances Daily

AFTERNOON and EVENING

ONE WEEK COMMENCING

Monday, Aug. 15th

Joseph J. Flynn's Comedians

In the New Musical Comedy

THE TROLLEY PARTY

A Laughing Show of Unusual Merit

Presented by a Fine Cast of Comedians, Singers and Dancers.

Full of Fun and Melody.

Numerous Vaudeville Novelties.

BURNED AT STAKE

Negro Murderers the Victims of Angry Mob

STATESBORO, Ga., Aug. 17—With clothing saturated with kerosene, writhing in agony, and screaming to heaven for the mercy that the mob would not show, Paul Reed and Will Cato, negroes, two of the principals in the murder and burning of Henry Hodges and wife and three of their children, six miles from Statesboro, three weeks ago were burned at the stake yesterday.

The forenoon had passed quietly, the trial of Paul Reed, the ringleader in the murder, being concluded and a verdict of guilty rendered. Both he and Will Cato, found guilty Monday, were sentenced to hang September 9.

In the trial of Reed there had been little delay and on its conclusion the prisoners, as before, were hustled into the witness room where a strong military guard was mounted over them.

The agitation began in the corridors where a large crowd had collected and military guards with fixed bayonets were stationed along the stairways. Rev. Mr. Hodges, brother of the murdered man, and Sheriff Kendrick pleaded with the mob and urged them to allow the law to take its course, the latter declaring that the prisoners' evidence was necessary to convict at least five parties equally guilty. Hearing that the guards' rifles were not loaded, many of the soldiers were caught and overcome by the mob and although they fought desperately and inflicted many bayonet wounds upon their assailants, they were finally overpowered.

The small guard about the prisoners withdrew into the room and closed the door. The mob crashed against it, bursting it as though it were an egg shell. They dragged Cato and Reed out, releasing Handy Bell into the hands of the few soldiers left there as soon as they learned that he was not Reed, for whom they had mistaken him.

Reed was taken down one stairway with a rope about his neck, and Cato down the other, both pleading for their lives.

By this time the crowd numbered five hundred persons. The doomed men were dragged along the roadway leading to the Hodges homestead, where the five members of the family had been murdered and burned.

The heat was so intense that the crowd wearied when two miles of the six-mile route had been traversed. Going 75 yards from the road the crowd halted. The two negroes were made to seat themselves on a log. They were told they had but a short time to live and that they should confess.

Reed was the first to speak. He confessed, implicating other negroes as he had in the court room. He denied however, that he had taken an active part in the murder.

A member of the mob made a speech recounting the horrors of the crime. This inflamed the crowd to the burning pitch. To a large stump twelve feet high the men were chained with their backs to the stump. Then a wagon-load of pine wood was piled around the men and ten gallons of kerosene oil thrown over them.

A photographer was present and the crowd was cleared back that he might get several views of the men bound to the stake and ready for the burning. Then followed an awful scene. Frenzied cheers rent the air as men, almost crazed with hatred of the victims, saw the flames envelop them. Just as the match was applied to the pyre, one of those in front asked Reed if he wanted to tell the truth before he died.

"Yes, sir, I killed Mr. and Mrs. Hodges," he replied.

"Who killed the children?" he was asked.

"Handy Bell," came the response as the flames leaped upwards and further questioning was impossible in the wild tumult. The spectacle was frightful. As the flames touched Reed's naked, oil-soaked skin he twisted his head around in an endeavor to choke himself and avoid fearful torture. Only once did he complain. He said:

"Lord, have mercy."

Cato screamed in agony and begged to be shot. His oil-soaked hair was almost the first thing the flames fastened on, and his screams of agony while the hemp rope became a collar of fire around his neck, sent a thrill of horror through the more timid of the spectators. Soon the rope was burned in two, his head swung from side to side as he endeavored to avoid the fiery tongues and by an effort almost superhuman he writhed under the close locked chains. For only about three minutes was he visible to the crowd before the great pile of faggots made a wall of flame which hid him from view. He was the first to become unconscious and was perhaps the first to die. As his head swung to and fro some of the more excited members of the party commenced throwing lighted wood knots at it. It soon was seen that the men were dead and the crowd commenced dispersing.

DEPUTY SHERIFFS

AIDED THE MOB AT STATESBORO.

SAVANNAH, Ga., Aug. 17.—Last night all the Savannah troops returned from Statesboro. Among those who had been on guard at the court house were a number who bore bruises and marks of the fray.

Captain Robert M. Hitch, who commanded the troops on guard, and for the relief of which 200 men were sent from here yesterday afternoon, would make no statement, saying that he would report to the proper authorities.

The soldiers, however, declare that the deputy sheriffs openly aided the lynchers in overpowering them. It is said that one powerful deputy seized Captain Hitch and hustled him down a stairway to the lawn outside, where his sword and pistol were taken away from him. When Captain Hitch made his way back upstairs the prisoners had been carried away.

MILITARY MATTERS

CO. G HELD DRILL AT ARMORY LAST NIGHT.

A drill and business meeting was held by Company G at the armory last night The drill was held under the direction of Capt. Fairweather and consisted of company movements and extended orders At the business meeting there was considerable discussion over the proposed carnival of nations to be held at the armory.

Sergt. Bakewell, (a former member of Company G) but now of Co. E. 27th regulars, who is stationed at Fort Sheridan, 26 miles north of Chicago, called on the boys in blue of Capt. Fairweather's command at the armory last night. Sergt. Bakewell is on a three months' furlough but came east as a delegate to the convention in Boston of the Army and Navy union. Sergt. Bakewell is also visiting relatives in this city. Since leaving Lowell he has seen four years' service in the regular army and was for quite a long period stationed in the Philippines.

1st Sergt. Leslie of Co. L, 27th regulars and an old member of Company C is on a two months' furlough, and is visiting Lowell relatives. He called at the armory last evening in company with Sergt Bakewell. Sergt. Leslie who also saw service in the Philippines, is stationed at the Columbia, Ohio, barracks.

Private Trim Turcotte, a Company G boy, was at the armory last night bidding farewell to old comrades in arms. He leaves Lowell today to become a jolly jack tar in service of Uncle Sam on board the U. S. S. Chicago. Private Turcotte has seen seafaring duty before, having served four years on the Monterey and also on the Don Juan Austria, having circumnavigated the globe and receiving an honorable discharge at the Portsmouth navy yard on April 27 last.

Company C will hold a business meeting and drill at the armory tonight.

Company M received last evening the tents to be used in the coming tour of duty at Manassas.

Company M at the drill on Thursday evening will receive instructions on the coming tour of duty at Manasses from Lieut. Butler of Boston, assistant surgeon of the Ninth regiment.

BODY RECOVERED

HAMELIN BOY'S BODY TAKEN FROM CANAL.

The body of Alma Hamelin, who was drowned Monday night in the Cheever street canal, was found shortly before ten o'clock last night about 25 feet from where the little fellow was drowned. It was then removed to the undertaking establishment of Joseph Albert in Cheever street. The water in the canal was drawn off in order to facilitate the search.

GRAND CIRCUIT

Stanley Dillon Defeated Snyder Mcgregor

NEW YORK, Aug. 17—In spite of cloudy weather the attendance was large on the second day at the grand circuit. The 2.20 trot for $500 and the 2.08 pace for the same amount, at mile heats, two in three, were the big features of the day. The 2.20 trot proved disastrous to the favorite, Snyder McGregor, as Stanley Dillon, won two straight heats.

In the 2.08 pace, Gallagher and Fan Michael were both tired out after each winning a heat and John W. captured the third and fourth and race.

The 2.25 pace, a dash of 1⅛ miles had only five starters, with Cheery Lass as a prohibitive favorite at 1 to 5. She won as she pleased. Summaries:

2.08 PACE—PURSE $5000.

(Mile heats, 2 in 3.)

John M., blk g (Spear)	3	2	1	1
Gallagher bg	2	1	2	3
Fan Michael ch h	1	2	4	2
Pauline G., blk m	4	6	3	ro
Gloyuos bg	6	4	dis	
Dry Monopole br h	7	5	ro	
Pinchem Wilkes bg	5	7	ro	
Baron Rogers br g	8	dis		

Time—2.06, 2.06¾, 2.07½, 2.07¾.

2.20 TROTTING CLASS—PURSE $5000.

(Mile heats 2 in 3.)

Stanley Dillon bg	1	1
Lisonjero bg	2	5
Bonnie Lassel bm	6	2
Snyder McGregor ch g	7	3
Ruth C., gr m	5	4
Jolly Bachelor bg	4	6
Lola br m	3	dis
John Caldwell br g		dis
Texas gr m		dis

Time—2.11¼, 2.10¾.

2.16 CLASS TROTTING—PURSE $500.

(Dash 1 1-16 miles.)

T. E. N. bh	1
Leonora bm	2
Graydon br g	3
Darline S., bm	4
Bessie Birchwood	5
Torreon	6

Time—2.24.

2.20 CLASS, PACING—PURSE $600

(Dash 1⅛ miles.)

Cherry Lass bm	1
Bessie Abbott blk m	2
Starlight ch h	3
Earl Scott bg	4
Florence Wilton bm	5

Time—2.27¼.

2.08 CLASS, TROTTING—PURSE $600.

(Dash, 1⅛ miles.)

Caspian bg	1
Jay McGregor bh	2
Authoress blk m	3
York Boy bg	4
Maxine bm	5
Wentworth blk g	6
Direct View br g	7
McKinley bg	8
Idolata bm	9

Time—2.20½.

AGAINST FUSION.

NORTH PLATTE, Neb., Aug. 17.—Walter B. McNeil of North Platte, has been nominated for congress by the democrats of the 6th Nebraska district. A declaration against fusion with the populists was adopted.

DISTRESSING CASE

BRIDE WHO WAS DISAPPOINTED HAS DISAPPEARED.

PROVIDENCE, R. I., Aug. 17.—A distressing case was yesterday brought to the attention of the sixth police station officials through a request made by Mrs. Olive Leonhardt of 161 Valley street that they find her daughter Louise, 17 years old, who disappeared from her home early yesterday morning. Louise was to have been married a week ago Saturday evening to John Sarkis. She and her mother had been diligently preparing her wedding garments. The bride was in her room putting on her wedding gown, her relatives had gathered to accompany Louise and Sarkis to the house of the clergyman, and the latter, the Rev. F. I. Collins of the Church of the Messiah, was in his study awaiting the arrival of the wedding party. There came a knock upon the door, a note addressed to Mrs. Leonhardt was delivered by the messenger, and then all was consternation. Sarkis, at the eleventh hour, decided that, owing to the delicate health of Louise, he could not marry her.

The wedding finery was laid aside, the weeping bride-elect was cheered up made right in a day or two, and this encouraged her to keep up. The recreant swain did not come to the house, however. Louise became despondent and early yesterday morning she packed up her wedding effects and disappeared, where to her mother has not the slightest idea.

GIRL MISSING

FRIENDS SAY SHE LEFT CITY WITH YOUNG MAN.

MANCHESTER, N. H., Aug. 17.—Georgie, the 16-year-old daughter of Charles P. Rust, of East Manchester, is missing from her home.

The girl was employed in the Manchester mills and left home last Thursday ostensibly to go to work. Since then she has not been seen, but her associates in the mill say she left the city on the first train Friday morning with a young man.

BAND CONCERT

TO BE HELD ON NORTH COMMON TODAY.

Program to be given by Union Musical band, A. Mirault director, on the North common tonight at 8, is as follows:

Columbus—March ..... A. Mirault
My Old Kentucky Home—Fantasia ..... Dalbey
Watermelon Vine—Schottische ..... T. Allen
Somnambula—Clarinet solo.... Donizetti
F. Racine.
Emerald—March..... P. Laurendeau
Wayside Chapel—Reverie..G. D. Wilson
The Shores of the St. Lawrence—Selection ..... Kreutzer
Marion—Schottische ..... J. Missud
Blue Bell—Medley (by request) ..... J. W. Chattaway
Moonlight on the Hudson—Waltz ..... H. Herman
A Night in Granada—Selection ..... Kreutzer
Rosita—Porto Rican Dance...J. Missud
Sextet from Lucia Lamermoor ..... Donizetti
Bethany Commandery—March ..... R. Meyer

LIKE A BIRD

AIRSHIP SEEN BY PEOPLE IN PLAINVILLE.

NEW BRITAIN, Ct., Aug. 17.—It was learned yesterday that dozens of people in Forestville and Plainville have during the past two weeks at dusk or after nightfall been surprised to see what purported to be a huge bird flying over the trees, but which, it was learned yesterday, was a new flying machine invented by Harry Thompson, superintendent of the Corbin Cabinet Lock company. Thompson's machine is of the aeroplane variety and is believed to have solved the problem of aerial navigation.

HORSE STOLEN

TAKEN FROM CANOBIE LAKE PARK MONDAY NIGHT.

There was a horse thief at Canobie lake park Monday night and he stole a horse and two-seated wagon belonging to parties from Windham, N. H. The horse was tied to a post near the entrance to the park and the young people who had occupied the wagon went to the theatre. When they returned the horse and wagon were missing and they reported the matter to Chief of Police Stevenson of Salem, N. H. He learned that the thief went in the direction of Haverhill and he notified the police of that city. The Windham young people had to remain over in Salem, Monday night.

MATRIMONIAL

Albert W. Stevens and Miss Marion McCartney were united in marriage last evening by Rev. N. W. Matthews at the home of the bride's parents in Manchester street.

The ceremony was performed at six o'clock in the parlor of the house numbered 44 Manchester street, and was witnessed by a small gathering of friends and relatives of the contracting parties.

The room was decorated with potted plants, oak leaves and golden rod.

The bride wore white point d'esprit with lace and ribbon trimmings and carried a shower bouquet of sweet peas. She was attended by her sister, Miss Anna McCartney, who wore white organdie and carried pink sweet peas and her younger sister, Helen, was flower girl.

Walter L. Stevens of this city, brother of the bridegroom, was best man.

Friends and relatives were present from South Chelmsford, Chelmsford Centre, Lawrence and Andover.

Mr. and Mrs. Stevens left last night on the honeymoon train for a wedding trip through the state of Maine. They will live in New Haven.

STEVENS—PRIME.

Mr. Frank Louis Clough Stevens and Miss Leila Maud Prime were united in marriage last evening by Rev. E. Victor Higelow at his home in Belmont street. They will live at 71 Howard street.

HINDIPO
THE NEW NERVE TONIC
AND KIDNEY CURE.

Cleanses the Kidneys and Bladder, purifies the Blood. Puts Flesh on thin people. Strengthens the Nerves. Clears the Brain. Cures Nervous Debility, Insomnia, Failing Memory. Restores the Vim, Vigor, Vitality and Strength of Youth, in both weak Men and Women.

This New Remedy works like Magic, but is absolutely harmless. Weigh yourself before taking.

Price, 50 cts., 12 boxes, $5.00, by mail. We will cheerfully refund the money if you are not benefitted. Try it and be convinced.

For sale by Frank B. Burkinshaw, 413 Middlesex street.

CASTORIA
For Infants and Children.
The Kind You Have Always Bought
Bears the Signature of Chas. H. Fletcher

MASSACHUSETTS COLLEGE OF COMMERCE
An educational institution of the highest order, devoted exclusively to practical business training, will open its
Fall Term Sept. 6.
Large and able faculty.
Four complete courses.
Advanced educational appliances.
Finest equipment.
Individual instruction.
Efficient employment department.
Reasonable tuition rates.
Open Now for Inspection and Registration.
Call or write for catalogue.
MASSACHUSETTS COLLEGE OF COMMERCE
80 Huntington Avenue, Boston
"Not the oldest; not the largest; just the best."

CHICHESTER'S ENGLISH
PENNYROYAL PILLS
Original and Only Genuine. SAFE. Always reliable. Ladies, ask Druggist for CHICHESTER'S ENGLISH in RED and Gold metallic boxes, sealed with Blue Ribbon. Take no other. Refuse Dangerous Substitutions and Imitations. Buy of your Druggist, or send 4c. in stamps for Particulars, Testimonials and "Relief for Ladies," in letter, by return Mail. 10,000 Testimonials. Sold by all Druggists. Chichester Chemical Co. Mention this paper. Madison Square, PHILA., PA.

COAL, LIME, CEMENT, BRICKS
OF ALL KINDS
E. A. WILSON & CO.
4 Merrimack Sq.
700 Broadway

Presidential Candidates of Five Political Parties

Theodore Roosevelt

Alton B. Parker

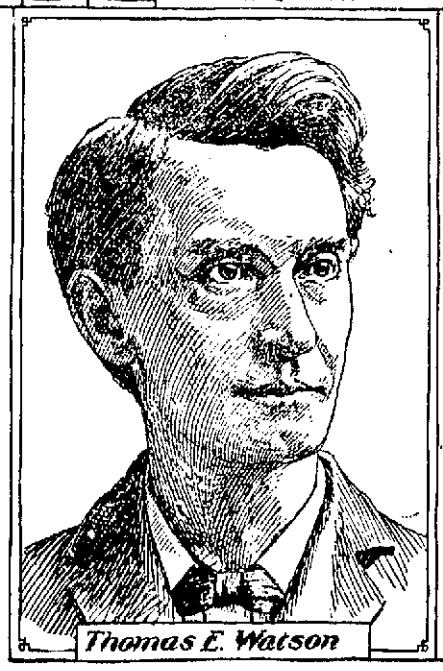

Thomas E. Watson

Eugene V. Debs

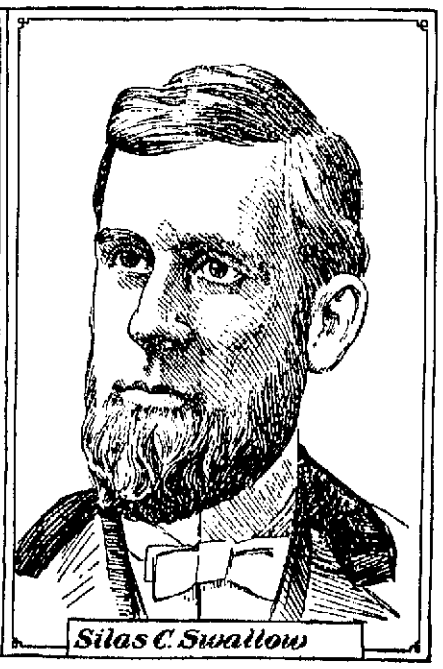

Silas C. Swallow

NOW that all of the accredited political creeds have made public the platforms upon which they expect to stand until at least November of the present year and the various candidates who are to be the living exponents of these utterances have been selected it is pertinent to make a brief review of the decidedly attractive ensemble.

The Socialist party was first to enter the presidential tourney. In May its national convention assembled in Chicago and nominated Eugene Victor Debs of Indiana for president and Benjamin Hanford of New York for second place. In the last quadrennial campaign this party figured as Social Democrats and cast a vote of 87,814. Subsequently it was determined by the party managers to appear hereafter under the simpler and more explicit title of Socialists. In two states, however—New York and Wisconsin—in order to conform with the election laws in reference to filing nominations the old name is still retained.

On the twenty-first day of the following month Chicago was the scene of another national gathering, which in numbers and in the prominence of its personnel vastly eclipsed its predecessor. But the earlier meeting had certainly exhibited great enthusiasm. The Republican convention officially declared Theodore Roosevelt and Charles Warren Fairbanks the choice of its delegates. At the last election the Republican ticket polled 7,207,923 votes.

Nine days later—on June 30—the Prohibition party held a convention at Indianapolis and nominated the Rev. Dr. Silas Comfort Swallow of Pennsylvania for president and George W. Carroll of Texas for vice president. No other city in America more friendly to Dr. Swallow from a social and fraternal standpoint could have been chosen. Indiana's beautiful capital is a rallying point for western Methodists, and the genial and politically aggressive Pennsylvanian is a minister of that denomination. Even though the astute doctor can have had no well founded hope of reaching the White House, he must have been complimented to find that he was the choice of a party which at the last election polled 208,014 votes.

The People's party, once a power to be reckoned with, but at the last presidential election divided in its own political household and consequently made less conspicuous than formerly, met at Springfield, Ill., on July 4 and nominated Thomas Edward Watson of Georgia and Thomas H. Tribbles of Nebraska. The straight out Populistic vote in 1900 was 50,373.

Last of all, the Democratic national convention met in St. Louis and expressed its preference for a ticket headed by Alton Brooks Parker of New York and Henry G. Davis of West Virginia. In 1900 out of a total vote of 13,566,056 cast by the two great political organizations there was a difference of 849,790 votes against the Democrats.

The biographical features of the lives of Roosevelt and Parker have been widely exploited. To evolve anything absolutely novel concerning the doings of either of these men would require a genius such as even they themselves do not possess. However, the personalities of some of the lesser presidential aspirants still furnish profitable gleaning. Eugene Victor Debs, for instance, is the consistent and logical candidate of the political minority which he is now representing for the second time. His entire career has been a protest against society as it is at present constituted, and he finds no remedy in the political tenets of either of the great parties. Born at Terre Haute, Ind., in 1885, he received his early education in the public schools. As a boy he was studious, thorough and inclined to discussion. It is a matter of record in Terre Haute that young Debs' questions were too insistent and too difficult to meet to make the lives of the teachers in the local high school entirely satisfactory. The answers were not satisfactory to him, for he left school and continued his investigations in private. He also qualified himself as a locomotive fireman. In this he was as thorough as he had been at school, and it is admitted that Gene Debs was a master of his trade. He became interested in labor organization at an early age and has been an officer in the Brotherhood of Locomotive Firemen and in the American Railway union. For four years he filled the position of city clerk of Terre Haute and was a member of the Indiana legislature for one term. In both of these offices he acquitted himself creditably, but made no effort to smooth his way to further preferment. His friends who do not sympathize with Mr. Debs in his socialistic propaganda—and there are many of them—regard him as a man of principle and possessed of the courage of Savonarola.

In July, 1894, while president of the American Railway union, Mr. Debs and eight other members of the labor organization were arrested for violation of the injunction issued by Judges Wood and Grosscup of the United States circuit court. This injunction was intended to limit their participation in the great labor strike which was in progress in Chicago. At the January term Debs and his fellow unionists were found guilty, and the former was sentenced to six months' imprisonment in the county jail. The other prisoners were given three months each.

The Prohibition nominee for first honors is a picturesque figure in American politics. He is a native of Wilkesbarre, Pa., and was born in 1839. He is a Methodist minister and has been presiding elder in that communion. He is a familiar delegate in the general conferences of his church and is markedly enthusiastic concerning reforms which interest him. He has long been an ardent advocate of the doctrine of total abstinence and has probably succeeded in giving the principles of teetotalism a more frequent political airing than any man now living. In 1897 Dr. Swallow published what he termed "an expose of Pennsylvania politicians." For this exhibition of political activity he was tried and acquitted. As a vindication he was nominated by his fellow Prohibitionists for state treasurer and the following year for governor. Although defeated in both instances, he made stirring canvasses. Dr. Swallow is not at all ashamed of his sobriquet of "the fighting parson."

Thomas Edward Watson of Georgia has been subjected to more trying political vicissitudes than fall to the lot of most Americans. Born in 1856 in Columbia county, Ga., he managed by the most exacting labor and rigid economy to qualify himself to practice law. He devoted himself so assiduously to his profession that in a few years he was possessed of a competency of about $50,000. Then he made up his mind to enter the political field. He was elected to the legislature of his state, where he quickly won the reputation of a forceful debater. In a few years he was sent to congress. His work as a national legislator caused him to stand out prominently among the southern representatives. He was a candidate for re-election on the Populistic ticket in 1892 and was defeated. In 1894 he made another attempt, but did not succeed. Two years later Mr. Watson was nominated by the People's party as vice president on the ticket with William J. Bryan. By this time he had become so disgusted with politics that he retired from the field and consoled himself with literature. He has remained a consistent believer in the principles of Populism, and his party has now called him from his retirement and made him its standard bearer.

TRUMAN L. ELTON.

BELGIUM'S EGG INDUSTRY.

Belgium exports annually $6,500,000 worth of eggs. The shipments are almost entirely to England, where the demand is for eggs that run seven and a quarter to the pound. The Mediterranean breeds—Leghorns, Spanish Minorcas and Andalusians—are the most popular.

MRS. ROOSEVELT AND HER DAUGHTER ETHEL.

Miss Ethel Roosevelt, the twelve-year-old daughter of the president, is contributing her share toward the summer's enjoyment at Sagamore Hill. At the recent notification ceremonies she was a conspicuous figure. She displayed a great deal of activity in securing snapshots of the celebrities present, and her admonitions and suggestions in reference to poses and the proper expression were received with good natured merriment. Miss Ethel,

who is the present Mrs. Roosevelt's only daughter, is not at all ambitious to assume the dignity of young ladyhood. She is particularly anxious to have it understood that she is not a whit less keen in her pursuit of outdoor enjoyment than are her harum scarum young brothers. Mrs. Roosevelt is trying to lead a very quiet life at Oyster Bay and is devoting considerable time to the study of German and botany.

PARTING SALUTATIONS.

A Turk will solemnly cross his hands on his breast and make a profound obeisance when he bids you farewell.

The genial Japanese will take his slipper off as you depart and say, with a smile, "You are going to leave my despicable house in your honorable journeying; I regard thee!"

The Filipino's parting benediction is bestowed by rubbing his friend's face with his hand.

The German "leben sie wohl" is not particularly sympathetic in its sound, but it is less embarrassing to those it speeds than the performance of the Hindoo, who when you go from him falls in the dust at your feet.

Fiji islanders cross two red feathers. Natives of New Guinea exchange chocolates. The Burmese bend low and say, "Hib, hib!"

The Russian form of parting salutation is brief, consisting of the single word "praschai," which sounds like a sneeze.

The Otaheite islander will twist the end of the departing guest's robe and then solemnly shake his two hands three times.

TRAINS TO AND FROM BOSTON

SOUTHERN DIV.

To Boston. Lve.	Att.	From Boston. Lve.	Att.
5.45	6.60	6.00	7.04
6.25	7.40	6.20	7.24
e6.39	7.29	7.54	8.52
a6.45	7.53	8.25	9.01
e7.01	8.02	e9.00	9.57
de7.24	9.10	9.26	9.57
e7.31	8.50	e10.00	10.57
7.48	8.33	a10.17	11.34
a7.52	10.05	e11.30	12.07
8.00	9.40	12.00	12.56
9.22	10.20	e1.00	1.37
11.00	12.03	1.15	1.52
e11.43	12.25	2.05	3.01
a12.14	1.00	e3.00	3.37
1.40	2.50	3.30	4.05
e3.15	2.39	a3.47	5.00
a3.47	4.16	4.14	5.30
e4.02	4.45	e5.00	5.37
4.25	5.30	5.38	6.24
e5.22	6.15	a5.47	6.54
a5.44	7.00	6.14	7.30
e6.12	6.55	e7.30	8.08
a6.29	8.10	e8.30	9.06
8.42	9.35	10.30	11.34
		11.20	12.21

SUNDAY TRAINS

e6.39	7.30	9.00	10.05
e7.22	8.10	e10.00	10.57
8.45	9.45	e11.30	12.07
e8.20	10.15	1.00	1.57
e3.25	4.50	5.00	5.59
e5.29	6.30	e7.30	8.02
e6.12	6.55	e8.30	9.08
e7.29	8.13	9.00	10.02

WESTERN DIV.

To Boston. Lve.	Att.	From Boston. Lve.	Att.
6.30	7.56	7.20	8.31
8.00	8.54	9.25	10.31
9.25	10.37	10.45	11.49
10.50	12.06	11.50	1.05
12.05	1.27	2.15	3.20
12.45	1.53	3.35	4.50
2.30	3.34	4.30	5.49
3.10	4.05	6.04	7.05
5.55	6.00	6.35	7.47
6.06	6.40	8.35	10.35
6.15	7.10	B11.15	12.13
7.00	8.03		
9.15	10.20		

SUNDAY TRAINS

8.15	9.26	6.00	9.18
12.10	1.24	12.00	1.00
3.55	4.32	5.00	6.25
5.30	6.54	8.40	9.40
8.45	9.44		

Trains by western division leave Lowell from Middlesex St. Station.

aVia Bedford.

eExpress.

dFrom Middlesex Street Station only.

B Runs to Lowell Wednesdays and Saturdays only.

LOCAL NEWS

Tobin's—Printing—Associate Bldg. Tel.

T. A. D. Sullivan, wholesale grocer, Lawler Printing Co., 29 Prescott St.

Hire your hacks at O'Donnell's stables. Tel. 439-4.

NEW ICE COMPANY DOING WELL.

It is understood that a number of local business men and prominent out of town parties are about to become interested in the Middlesex Ice Co., of this city, already doing a large business here and preparing for a business five times as large next year.

CHINAMEN HELD

THEY HAVE BEEN VOTING AT ELECTIONS.

NEW YORK, Aug. 17.—That, notwithstanding the scrutiny of the election inspectors at the polls, Chinamen have been permitted to vote at elections in this city, was the discovery made today by Joel M. Marx, assistant United States district attorney. As a result three Chinamen, one of them "Tom Lee," the mayor of Chinatown, were arraigned before United States Commissioner Shield. They waived examination and furnished $500 bail.

Laws were first passed in 1870 preventing further naturalization of Chinamen. These were supplemented and made more explicit in 1882. Dempsey P. Meetze, special employe of the department of justice, yesterday arrested "Tom Lee" at the latter's restaurant in Mott street. Under the name of Wung A Lung, Tom Lee secured his full papers in St. Louis in 1876, which entitled him to all citizenship rights.

Since his residence in New York, Lee has taken an interest in politics, voting at every election, and is regarded as a political leader.

TURKEY YIELDS

American Demands Will be Granted

CONSTANTINOPLE, Aug. 17.—The porte has addressed a formal note to the American legation confirming its undertaking to accord equal treatment to American schools and kindred institutions, as granted to the most favored nations subject to the accomplishment of the usual departmental formalities.

In spite of the seeming reservation it is not believed that the porte will raise further objections in carrying out the agreement or creating a fresh crisis which American diplomatic circles declare would follow promptly any failure to carry out the arrangement.

There is some comment in diplomatic and official circles regarding the alleged incompleteness of the American settlement compared with the settlement obtained by France on the occasion of the occupation of Island of Mitylene in 1901. American circles, however, point out that minister Leishman obtained what he demanded and is now awaiting the explanation of the undertaking.

The Best Place in the City

TO HAVE YOUR HAIR DRESSING, Shampooing, Manicuring, Facial Massage and Chiropody done is at Miss M. J. Callaghan's, Old City Hall Bldg., room 9. Graduate of Miss Rosilla Bull's school of Boston. Tel. 964-2.

J. J. O'Connell J. J. Cashman

J. J. O'CONNELL & CO.

Funeral Directors

1010 Central St. Davis Sq.

Telephone Connection

$10 Liverpool and Queenstown

O'Donnell's Steamship Agency

Cor. Market and Worthen Sts.

JOSEPH F. DONOHOE

Real Estate and General Insurance

Rooms 46-47 Donovan Building, 207 Central st. Lowell, Mass. Telephone connection.

JOHN J. HIGGINS

Undertaker and Embalmer

415 Lawrence St.

JAMES E. O'DONNELL

Attorney-at-Law

6 HILDRETH BUILDING, LOWELL

Picnics, Lawn Parties, Camps and Outings supplied with

GLORIA AND TONICS

ALL FLAVORS

BOYLE BROS., Tel. 954-4

HIS FIRST IMPRESSIONS SOMEWHAT STARTLING.

CYCLIST KILLED

He Tried to "Loop the Loop"

SALT LAKE CITY, Utah, Aug. 17.—Clarence De Rider, a cyclist, has been killed while attempting to "Loop the Loop" at a local resort here. When he reached the upper side of the loop his wheel left the tracks and he dropped to the ground. His head struck the wheel and his neck was broken.

REV. J. T. CANAVAN

PASTOR OF CHURCH IN MILFORD IS DEAD.

MILFORD, Aug. 17.—Rev. James T. Canavan, pastor of St. Mary's Roman Catholic church, died at 7.45 yesterday morning in St. Mary's parochial residence.

That the reverend pastor of St. Mary's was stricken with mortal illness was not unknown to his parishioners or to Milford citizens generally, for the gravity of his illness had been recognized widely and his prominence in the community necessarily precluded continued misunderstanding and, as the sad conviction became a general public certainty, sympathy for him pervaded the whole community.

For years the deceased has suffered greatly with severe physical infirmities, of which chronic rheumatism was only one, and for the past few months he has been in much pain. Notwithstanding his physical suffering he has assiduously endeavored to attend to his pastoral duties as long as he was able. For years he had labored with scanty respite from incessant duties until physically he broke down. Loving and loyal assistants lightened much of his burdens, but even their willing hearts and ready hands could not lift from him the crushing burden of his infirmities, and he calmly and confidently awaited the end.

FIRED AT BURGLARS

ONE SHOT ENOUGH TO SCARE THEM.

MANCHESTER, N. H., Aug. 17.—Mrs. Charles Longa, living on Adams street, at the north end, was awakened shortly after midnight by the murmur of voices and footsteps outside of her home. Going to a window she saw three men skulking about the house. Mrs. Longa was alone with her little girl, her husband being out of town.

She got her husband's loaded revolver and raised the sash and commanded the men to go away. When they did not obey she fired a shot in their direction. They at once broke into a run and Mrs. Longa gave them two departing shots. The firing aroused the neighborhood.

USA ROSE BALM

The New Antiseptic Vegetable Essence; Not Greasy or Sticky. Makes perspiration sweet and free from odor. Cures chapped hands lips, freckles tan, sunburn, chafing, irritation, etc. Makes the skin smooth, soft, and white. Excellent after shaving. Sold at the toilet goods counters of leading dept. and drug stores and at A. G. Pollard & Co.'s, Lowell, Mass. Price 25 cents.

GREAT CAMPFIRE

Vets Met and Talked Over Old Times

BOSTON, Aug. 17—Mechanics' Hall held 10,000 cheering, wildly enthusiastic old soldiers last night, who gathered there for an old-time campfire.

The old army bugle calls, the old old songs that stirred the boys in blue in '61 made memory hearken back to war time.

It was the biggest gathering of the week, and all the vets were in for a full measure of good fellowship.

What set speeches were on the programme were very short, and practically the whole evening was just given over to things that found an answering throb in the old soldiers.

All the old favorite songs were sung to the accompaniment of the tapping feet of the veterans.

There were plenty of notables present. Senator Lodge, Governor Bates, Governor Van Sant of Minnesota, Governor Bliss of Michigan, the Hon. John D. Long, Lieutenant-Governor Guild, Captain Gay of the Confederate Army and a delegation of the old Confederates were there.

The men from Dixie land joined heartily in the singing of the old Yankee songs, to the great delight of the G. A. R. men.

OLD SONGS SUNG AGAIN.

Such tunes as "John Brown's Body," "When Johnny Comes Marching Home," "Tenting on the Old Camp Ground," "Battle Cry of Freedom," "Dixie," "The Vacant Chair" and "Tramp, Tramp, Tramp, the Boys Are Marching," sent the wild yells echoing through the hall. On account of General Black's illness he could not be present to address his boys, but sent Past Commander Louis Wagner of Pennsylvania to present his thanks to Boston and the Grand Army.

Governor Bates and Mayor Collins tendered the welcome of Massachusetts and of Boston to the veterans.

The picturesque feature of the night was the "trooping of the colors." This was in charge of Comrades Stickney and Bradley of Boston.

TROOPING THE COLORS.

The standards were massed in the rear of the hall and at the command the banners were moved forward through the hall to the stage.

The effect on the audience was electrical as the old flags were carried up the aisle.

Every man was on his feet cheering like mad.

The old standards, borne by the grizzled color bearers, were placed on the stage in two long lines.

Then Colonel William M. Olin, who was in charge of the campfire led forward Miss Adah Campbell Hussey, who sang "The Star Spangled Banner," while the flags waved in unison.

As the last notes died away, the hall rang with tremendous cheering and over and over again they demanded it.

Then there was the old drum corps which came out with fife and drum, and woke the echoes with the old calls and quicksteps of the war.

A peculiar incident happened during this number. The old boys filed off the stage, but as they went there was tremendous cheering and hand clapping.

JUDGE EMMONS' MISTAKE.

Just at this juncture the tall form of Judge Emmons appeared in the doorway. To him the applause and cheers seemed simultaneous with his arrival.

Therefore the judge's face was wreathed in smiles, and all the way up the hall he kept bowing profusely right and left and waving his hat to the galleries, evidently flattered beyond measure at the tremendous welcome.

But just as he reached the front of the hall he saw the drummers file out again and the cheering stopped.

The judge promptly realized he had made a mistake and retired to the rear of the stage and was not seen or heard from again.

The galleries were well filled with the ladies, who were guests.

On this account the boys couldn't smoke, which was something of a disappointment.

MAYOR HOWE

WAS GUEST OF SEVENTH BATTERY ASSOCIATION.

BOSTON, Aug. 17.—At the Revere house last evening members of the 7th Massachusetts Battery association to the number of 45 attended the annual meeting of the association. Following are the officers: President, R. G. Hoyt, Belmont, N. H.; vice-president, C. H. Frost, Lowell; secretary, C. W. Brigham, Lowell.

The invited guests included Frank P. Boynton, Pasadena, Cal.; Dr. William H. Ruddick, South Boston; James Scofield, Worcester; Mayor Charles E. Howe of Lowell and Capt. N. W. Storer.

The veterans, despite their tedious march at mid-day were in good spirits, and sang old war songs, told stories and passed the evening in a most enjoyable manner.

SEMI-CENTENNIAL CELEBRATION.

ROCKLAND, Me., Aug. 17.—The second day of the semi-centennial celebration of this city was given over to a parade of militia from the second battalion of the first regiment, business floats, floral carriages, etc., a firemen's muster and horse races.

FOR DISTRESS AFTER EATING

For distress after eating take Sanford's Ginger, it draws the blood from the head and centers it at the stomach, quickens circulation and promotes digestion. Be sure you get Sanford's, always healthy.

WORTH REMEMBERING.

If there's a little cramp or pain anywhere a sense of chill, uneasiness in the stomach, a touch of rheumatism, a feeling of nervousness, restlessness or wakefulness, nothing is so pure, so safe, so wholesome as a hot cup of ginger tea made from Sanford's Ginger, the purest and best of warming stomachics. It instantly relieves every summer ill, prevents indigestion, breaks up colds and chills, overcomes exhaustion, allays nervousness, promotes sleep, and wards off malarial, contagious and epidemic influences.

GINGER LEMONADE.

Lemonade is ten times more palatable and satisfying when Sanford's Ginger is added. It greatly improves the flavor and adds to its healthfulness. Be sure you get Sanford's, for thirty years the standard of purity, flavor and strength.

IN DAYS LIKE THESE.

Never drink ice water without first adding Sanford's Ginger, and sugar to taste—makes it healthful, and prevents summer colic and stomach ills.

FIRED ON COACH

Zeigler Guards Were Escorting Miners

ZEIGLER, Ill., Aug. 17.—A coach loaded with Pittsburg miners, under escort of the Zeigler guards, was detached yesterday from a south-bound Illinois Central train from St. Louis at Christopher, where it was met by the Zeigler switch engine and an additional guard. The start had scarcely been made up the branch toward Zeigler, when a heavy fire was opened on the coach and engine from behind piles of lumber near the track and corners of adjacent houses.

The guards returned the fire from their positions on the pilot and cab of the engine and front and rear of the coach. The engineer, with an open throttle, drew quickly out of range and firing ceased. Both coach and engine are badly scarred by the bullets meant for the miners and guards, who say no one was hit. It was reported, however, that two men were wounded and a guard shot through the chest.

The lumber yard at Christopher, used as a barricade by the attacking party, is shot full of holes, but no casualties are admitted, although a large crowd had gathered in town and over 500 shots were exchanged. Fifty miners and top laborers were added to the working force at Zeigler by this train.

ACID ON MEAT

BEEF WAS MADE UNFIT FOR USE.

NEW YORK, Aug. 17.—According to a statement made public yesterday by H. H. Abbott of the law firm of Breed, Abbott & Morgan, attorneys for the beef packing houses whose men are on strike, carbolic acid and chloroform have now come to the front as strike weapons. Mr. Abbott said that a few days ago a beef van of the Schwarzchild & Sulzberger company, with a load of dressed beef bound for a large Fourteenth street restaurant, was attacked at Forty-first street and First avenue. When the meat reached its destination it was found that the curtain at the back of the wagon had been lifted, and somebody had thrown over the load carbolic acid and chloroform. The meat thus made unfit for use was worth about $250. Mr. Abbott said he did not believe the strikers had been guilty of the act, but that it probably had been done by some unscrupulous sympathizer.

Local officers of the Amalgamated Meat Cutters and Butcher Workmen sent a telegram to Secretary Metcalf of the department of commerce and labor in Washington, stating that 30 English butchers were being imported to work here as strike breakers, and are aboard the steamship Victorian. In the big packing houses the report was characterized as absurd.

TRIED SUICIDE

GLADYS WEBSTER WAS UNDER ARREST.

BOSTON, Aug. 17.—Gladys Webster, 24 years old, of 10 Dover street, was arrested by officers of station 5 at an early hour this morning charged with nightwalking. She was placed in a cell at the Dedham street station to await the arrival of the woman's van to take her to the house of detention.

Soon afterward an officer discovered that she had attempted to strangle herself with her necktie. A watch was placed over her until the van arrived, when she was sent to the house of detention for safe keeping.

WANTS DIVORCE

TAUNTON PEOPLE EXPECT AN INTERESTING TRIAL.

TAUNTON, Aug. 17.—A libel of divorce was filed in the superior court yesterday by Albert T. Story, a prominent nurseryman, against his wife, Emma M. Story, in which the libelant named as co-respondent Joseph F. Keirnan of this city.

The libel charges a statutory offence, specific dates being incorporated in the libel. The matter has created a sensation at the South end of the city, where the parties interested are well known. The libel is in part the outcome of an episode which occurred several months ago. At that time there was a story in circulation in which Story was alleged to have returned home unexpectedly and found Kiernan there. As a result of the meeting, Kiernan exhibited several bruises, which he explained away by saying that they were received in a runaway accident. To others Story explained that they met at his house and that he "assisted" Kiernan from the house.

The libel was served on Mrs. Story yesterday afternoon and she expressed great surprise. William E. Kelley of this city is the attorney for the libelant.

RURAL DELIVERY

ROUTE TO BE ESTABLISHED IN WESTFORD.

Rural Agent Rogers of the postoffice department has been visiting in Westford lately looking over the district with the probable intention of establishing a rural delivery route through the town. The agent spoke in very favorable terms of a route for the town, and intends to suggest to his department that the south and east parts of the town together with a section of Chelmsford be taken in.

The new telephone exchange in the town is working very satisfactorily, 30 subscribers being on the list at the present time.

Puts an End to It All.

A grievous wail oftimes comes as a result of unbearable pain from over taxed organs. Dizziness, Backache, Liver complaint and Constipation. But thanks to Dr. King's New Life Pills they put an end to it all. They are gentle but thorough. Try them. Only 25c. Guaranteed by F. C. Goodale, 217 Central street.

JOHN M. FARRELL, Auctioneer

OFFICE, 162 MARKET STREET - - - - LOWELL, MASS.

Open Evenings From 7 to 9.

Saturday Aug. 27, 1904, at 3 o'clock

I will sell at public auction, a very pretty cottage house and 2484 square feet of land, more or less, situated at No. 46 Clair street, but a few steps from Broadway car line. The house has six rooms, pantry and bath room, comprising of three large and airy chambers, large hall, parlor, sitting room, kitchen, large pantry with plenty of closet room; bath room has a fine high posted, well lighted cellar, cemented bottom. Is lighted by gas throughout the house, has nice gas fixtures, fine plumbing, good sewerage, concrete sidewalks, edge stone, concrete walks all around the house, double storm windows and doors, sliding screens for all the windows. You will seldom find as compact a home so near churches, schools and workshops, in the heart of the city, as this is. For investment or a home and for a person with a small amount of money, you cannot do better than look this property over.

Terms of sale: $200 must be paid to auctioneer at time and place of sale. Other terms made known at sale. House will be open any time from this date.

Per order

JOSEPH P. MARTIN.

Lowell, Tuesday, August 16, 1904

A. G. POLLARD & CO.

Two Bargain Sales

OF

IN BASEMENT DEPARTMENT. **TOWELLING** IN BASEMENT DEPARTMENT.

10 Cases All Linen Crash Towelling

A large purchase, direct from the mills of over 25,000 Yards. Remnants and whole pieces, all pure linen, domestic crash, at about

2-3 OF REGULAR VALUES

1 lot Unbleached Crash, 15 and 16 ins. wide, worth 8c — 5c Yard

1 lot Unbleached Crash 17 and 18 ins. wide w'rth 10c — 5½c Yard

1 lot Bleached Crash with red border, worth 10c — 6¼c Yard

1000 Dozens Large Bath Towels "Seconds" At Nearly Half Price

They are made of Bleached Cotton thoroughly absorbent, but soft and pliable, though heavy and thick, different patterns of weave, extra, large size 22 x 48, more durable than an ordinary Turkish towel and a quicker absorbent. They are called "seconds" but we find no damages to impair their value in the least. Regular price 12 1-2c. Special price

7½c Each

No discount from this price to wholesale buyers.

These Two Bargains are Exhibited in Our Palmer Street Window and On Sale in Our Basement Department.

A. G. POLLARD & CO.

Merrimack, Palmer and Middle Streets

SPORTING THE LOWELL SUN EXTRA

ESTABLISHED 1878 LOWELL MASS. WEDNESDAY AUGUST 17 1904 8 PAGES ONE CENT

Today's Ball Game At Spalding Park

LOWELL 5

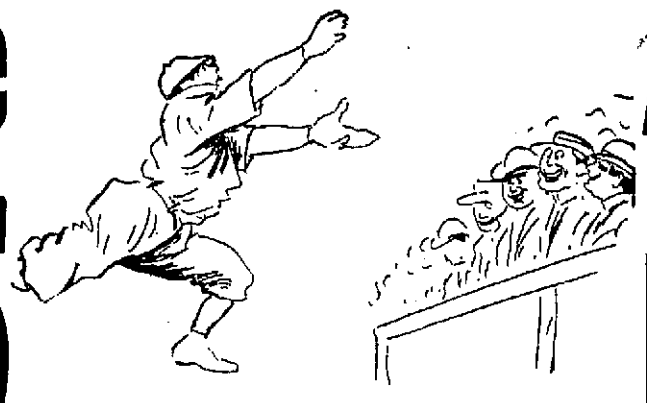

Connors making a great catch of a foul fly.

LAWRENCE 1

NIGHT EDITION

BOYS WENT OUT

Because Their Overseer Was Discharged

CARD ROOM AT THE BAY STATE MILLS

Affected Because of the Strike

Because of the removal of an overseer in the card room of the Bay State mills twenty of the boys employed in that room went out on strike this morning, and that department was crippled for the time being. The strike was a sympathetic one, pure and simple, and while it was reported that the boys intended to storm the mill gates at the noon hour, they did not put in an appearance.

Mr. Faulkner of the Bay State mills said that the disturbance was a trivial affair. He admitted that a portion of the card room was crippled because of the action of the boys, but he said that other departments had not been affected. He said the boys went out because of the removal of an overseer.

Harry Govner was the overseer who received his walking ticket and Earle is the name of the man who replaced him. The boys declare that Govner's removal was entirely uncalled for and they declare they will make trouble unless he is reinstated. It was reported that the man who took his place was a foreigner, and when asked if that was the case Mr. Faulkner said he had not inquired into his nationality. "The trouble does not amount to anything," said Mr. Faulkner, "and it will adjust itself in a little while."

A FRAUD ORDER

Issued Against North American Trust

BOSTON, Aug. 17.—Notice was received at the Boston postoffice today that a permanent fraud order has been issued by the postal authorities at Washington against the North American trust of this city. The officers of the concern were arrested recently on a charge of using the mail in a scheme to defraud and a receiver was appointed for it. The order will prevent the delivery of mail at any of the former offices of the company in this state, Maine, New Hampshire and Rhode Island.

HELD IN $10,000

Dr. Sanft Charged With Counterfeiting

BOSTON, Aug. 17.—When Dr. Sanft of Roxbury was arraigned before United States Commissioner Fiske, today on a charge of counterfeiting, he waived examination and was held for the grand jury in the sum of $10,000. No bondsmen have come forward to give securities for release. The government officers arrested Dr. Sanft last week and a search revealed counterfeiting equipment and $2 notes amounting on their face to $10,000.

RECEIVER APPOINTED.

DALLAS, Tex., Aug. 17—On petition of A. D. Snodgrass of Denver, Judge Richard Morgan has appointed J. J. Eskford receiver of the Fidelity Savings association of Dallas.

The petition places the assets at $179,-000 and liabilities $176,000 and claims the interest on $7000 in certificates which he holds has not been paid.

SON BORN TO WHITNEYS.

ELSWORTH, Me., Aug. 17.—A son was born today to Mr. and Mrs. Payne Whitney, who are passing the summer at the residence of Justice Lucilius A. Emery here. The condition of the mother and child is favorable.

TWO SEWER MEN

Boss and Laborer Did Not Agree

HAD TROUBLE IN STEVENS STREET SEWER

And Came to Blows in Gorham Street

Owen Tighe is a foreman for the sewer department, and that fact coupled with a lack of affiliation between Owen and Patrick Morgan resulted in a police court trial, which trial took place today.

Owen said that Patrick was no earthly use in that department. He said he had an antipathy for work and last Thursday morning Owen told Patrick, after they had had a few words in which a pick and shovel figured somewhat prominently, that if he didn't like the job he could go home and stay there. That was last Thursday morning and the place was in Stevens street.

Patrick was then in the ditch and after inquiring of Owen what talk had he he hopped out of the ditch and, if Owen tells the truth, grabbed a piece of a board. He threatened to wipe Owen off the map and in order to hold on to his geographical location, Owen grabbed a pick. They argued for a while, or, as one of the witnesses said, "chewed the rag," and then Patrick went away. "I'll get square with you, Owen Tighe," he said as he was leaving.

That same evening both men met in Gorham street near the postoffice, and said Patrick to Owen, "You discharged me, didn't you?"

"I'll have nothing to do with you," said Owen with a wave of his hand, and that made Patrick feel very mad because it meant that he would be out of work and, "seeing that they were both city men he thought he had as much right to work as had Owen."

Patrick, so it was stated in police court today, after looking at Owen's remark for a minute or two, swung his trusty right and caught Owen on the nigh side of the right eye. He also knocked Owen's hat from the head of him and Owen, in order to protect himself, put up one hand a la Jeffries and told Patrick to go light on his corkscrews.

Just then Officer Flanagan appeared on the scene and the incident was closed for the time being. Owen told the officer he had been assaulted, but inquiries made by the officer did not substantiate that statement. Owen, however, went to the police station and swore out a complaint and Patrick was summoned into court.

The story was threshed out in police court today and Owen showed a slight abrasion near his eye which he said was due to a collision between that certain spot and Patrick's fist. Judge Hadley decided that Patrick had assaulted Owen and ordered him to pay a fine of $10. Patrick promptly appealed and was ordered for the superior court.

THE DRUNKEN OFFENDERS.

Michael Gray, workhouse, 14 days; James H. Corcoran, workhouse 6 months; Patrick Hesslin had a suspended sentence hanging over his head. The suspension was withdrawn and he was ordered to hike workhouseward. Samuel Welch and Moses St. Dennis were fined $6 each. Eugene Cote was fined $3 and Albert Gadbois $2.

Noel Lussier, charged with assault and battery on Ernest Daigle, was fined $5.

DEATHS

FLANNERY—William Flannery, one year old, child of James and Martha, died today at the home of his parents, 31 Sawtelle place.

BILLINGS—Ada M. Billings, aged 49 years, 1 month and 8 days, died today at her late home, 3 Hazeltine street. She is survived by a daughter, Brenda H., and a son, Dexter.

FINGERS CRUSHED.

Adelord Lerose, residing at 83 Lilley avenue, while at work at W. H. Bean's, this morning, had his right hand caught in a machine, several fingers being crushed. He was removed to the Emergency hospital where his hand was dressed.

TODAY'S SCORE BY INNINGS

Innings	1	2	3	4	5	6	7	8	9	
Lowell	0	5	0	0	0	0	x	x	x	5
Lawrence	0	0	0	0	0	1	0	x	x	1

Lowell defeated Lawrence in the second game of the double header played at Spalding park this afternoon, the second game starting ten minutes after the close of the first, with about 200 more fans in attendance.

During the intermission, Tommy Burbage, who has been signed as utility pitcher, got out in the field and pitched to Walter Foye, the catcher of the Knights of Columbus team, and Tommy pitched the first half inning of the game, but it could easily be seen that he was out of practice and Lew Cross was put in to pitch in the second inning.

Hickey, who played badly in the first game, was sent to the bench and Dorgan, who is a good all-around player, took his place at second. Bigbie went out in the field while Lake took his old position at first base and De Roehn went behind the bat.

FIRST INNING.

Neither side scored in the first inning. Lawrence was first to go to bat and Beard drew his base on balls off Burbage. Eaton bunted to Burbage, intending to sacrifice and Tommy threw the ball about twenty feet over Lake's head and Beard going to third base while Eaton went to second. Wiley then flied out to McLaughlin and Murphy hit a line drive which Connors caught and then making a dive to third catching Eaton for a double play unassisted.

For Lowell, Tierney struck out and Connors hit to Leahey and was out at first. McLaughlin closed the inning by striking out.

SECOND INNING.

At the opening of the second inning Coveney was on the coach line. The umpire ordered him off the line and told him to go to the bench, but he refused to go and then the umpire ordered him off the grounds. The whole Lawrence team then piled on to the field and talked it over with the umpire and claimed that he was too obdurate, but his word went and he said that he would have Coveney put off the field. There was no police officer around but later when the Tewksbury officer arrived the umpire told him to take Coveney off the field. In the meantime Coveney had changed caps with one of the other players and the Lawrence team had the officer guessing.

After trying hard to find out which player was Coveney the Tewksbury officer went over to Lake and asked him which player it was that the umpire wanted put off the field and Lake pointed to Klobedanz and the official of the town of Tewksbury went over to Kloby and put him off the grounds, while Coveney slunk into a corner without of word to say.

In Lawrence's half of the inning O'Hara flied out to Dorgan and Chilcott flied out to Bigbie while Murphy hit to Cross and was retired at first.

Lowell descended upon Leahey's curves in the latter part of the second and did awful damage, and five runs were scored, the whole team batting around once while Lake came to the plate twice. Lake was first up and singled and Bigbie then singled and De Roehn struck out. Then Cross, Dorgan and Grant made singles, and owing to Grant's lame foot he was allowed a runner and Walter Foye went in to run for him. In the meantime five runs had been scored and but one man out. Tierney got first on an error and Connors made a single. McLaughlin then hit to Murphy forcing Tierney out at third. Lake closed the inning by hitting to Leahey and going out at first.

Score—Lowell 5, Lawrence 0.

THIRD INNING.

In the third inning Foley and Leahey struck out and Beard fled out to Grant, closing the first half of the inning.

In the latter half of the third Bigbie flied out to Foley and DeRoehn hit to Murphy and was retired at first. Cross then singled and Dorgan struck out.

Score—Lowell 5, Lawrence 0.

FOURTH INNING.

In the fourth inning Eaton flied out to Grant and Wiley singled to centre field. Murphy struck out and O'Hara got a single. Chilcott closed the inning by flying out to Tierney.

Lowell went out in quick order in the latter part of the fourth, Grant hitting to Leahey and going out at first while Tierney sent a grounder to O'Hara and was out at first. Connors was third out on a fly to Foley.

Score—Lowell 5, Lawrence 0.

FIFTH INNING.

Murphy opened the fifth inning by flying out to McLaughlin. Foley made a single and Leahey foul-flied to Connors, the latter making a pretty running catch. Beard was third out on a hit to Cross, the latter sending the ball down to first base.

McLaughlin opened the latter part of the fifth by hitting to Murphy and going out at first. Lake then hit to Leahey and the latter knocked the ball down and O'Hara fielded it to first. Bigbie foul-flied out to Eaton.

Score—Lowell 5, Lawrence 0.

SIXTH INNING.

Eaton opened the sixth by hitting to Dorgan and going out at first. Wiley singled to right and Murch hit to Dorgan and was two out, Wiley going to second. Foye then had a passed ball and Wiley went to third base and on a bad throw to third Wiley came home. O'Hara singled to right field and Chilcott hit to McLaughlin, forcing O'Hara at second.

In the latter part of the sixth Foye and Cross flied out to Beard, and Dorgan hit to Murphy and was out at first.

Score—Lowell 5, Lawrence 1.

SEVENTH INNING.

Murphy flied out to Bigbie. Foley hit to McLaughlin, who threw bad to first and Foley wen around to third where he was caught, Lake made a pretty throw from the Bleachers to Connors. Leahey flied out to Bigbie.

LOWELL.

	ab.	r.	bh.	tb.	po.	a.	e.
Tierney rf	3	0	0	0	1	0	0
Connors 3b	3	0	1	1	4	0	0
McLaughlin ss	3	0	0	0	2	1	1
Lake 1b	3	1	1	1	4	1	0
Bigbie lf	3	1	1	1	3	0	0
DeRoehn c	2	0	0	0	3	0	0
Foye c	1	0	0	0	0	0	1
Cross p	3	1	2	2	0	2	0
Dorgan 2b	3	1	1	1	2	2	0
Grant cf	2	1	1	1	2	0	0
Burbage p	0	0	0	0	0	0	0
Totals	26	5	7	7	21	6	2

LAWRENCE.

	ab.	r.	bh.	tb.	po.	a.	e.
Beard of	2	0	0	0	2	0	0
Eaton c	3	0	0	0	5	0	0
Wiley lb	3	1	2	2	8	0	0
Murch 2b	3	0	0	0	0	0	0
O'Hara ss	3	0	2	2	0	2	1
Chilcott rf	3	0	0	0	0	0	0
Murphy 3b	3	0	0	0	1	3	0
Foley lf	3	0	1	1	2	0	0
Leahey p	3	0	0	0	0	4	0
Totals	26	1	5	5	18	9	1

Game called at the end of the first half of the seventh inning.

Earned runs—Lowell 5. Double plays—Connors, unassisted. Strike outs—By Cross 3, by Leahey 4. Bases on balls—Off Burbage 1. Passed ball—Foye. Wild pitch—Leahey. Umpire Stafford. Attendance—700. Time of game—1.20.

See account of other game on page 5.

You can't expect to weave white satin with blackened hands, any more than you can expect good results from papers with a bogus circulation.

THE WEATHER

The indications are that it will be fair tonight and Thursday. There probably will be light southwest to west winds.

FOX ARRESTED

Joe of Polo Fame Was Obstreperous

"Joe" Fox, manager of the bowling alleys at Lakeview and somewhat famous as a polo player, went into the Tarpon fish market this afternoon and made things so interesting that the manager of the place telephoned to the police station and Officer Brown was detailed to look the matter up.

Mr. Fox, it is alleged, used abusive language and spoke about "licking" the manager, Mr. McGray. The latter said to a representative of The Sun that there was no cause he could assign to Mr. Fox's action. He said he had never had any trouble with him and he was surprised at what had taken place. "I sold him four pounds of lobster," said Mr. McGray, "and then he turned around and abused me. He was in company with a great big fellow and they threatened to beat me. He said that I had cheated him, but his story was so wild that I could not make anything out of it."

Officer Brown told Fox he did not want to arrest him. He coaxed him to leave the place quietly. Fox, however, was determined to have his say and he told Officer Brown that he could "lick" him at any time or place. After he told the officer what he thought of him the officer arrested him and took him to the police station.

He was booked for drunkenness.

WHEAT ADVANCED

ANOTHER BIG JUMP IN THE MARKET.

NEW YORK, Aug. 17.—Wheat had a further extraordinary advance today that carried everything to a new high level on the crop, September selling at 1.11¼ or practically three cents above yesterday's close.

Liverpool came very strong and decidedly higher on the idea that Manitoba was threatened by rust and sent good buying orders.

THE CHICAGO MARKET.

CHICAGO, Aug. 17.—Further bad reports from rust affected districts and higher cables sent September wheat up to 1.06¼ a 1.07 today, an advance of 1⅛ a 1¼ cents over yesterday but realizing sales caused a decline to 1.06⅛. Corn and oats moved in sympathy with wheat.

WHO LOST MONEY?

SUM FOUND ON SOUTH COMMON HELD BY SUPT MOFFATT.

Supt. Moffatt wishes to notify the public that he holds a sum of money found on the South Common which the owner may have by proving property.

The Sterling Junction Camp Meeting will take place August 23d to September 3d, inclusive. A number of eminent speakers will be on hand and a large attendance is anticipated. Round trip tickets at reduced rates via the Boston & Maine Railroad good going on above date; returning August 24th to September 5th, inclusive will be on sale at this station and other principal stations on the Boston & Maine Railroad.

TO LET—Tenement of 5 rooms, bath room, pantry and large yard on Ludlam st. Inquire within or 414 Broadway.

"Hand Made."

POET 10¢ CIGAR NOTHING BETTER

"Union Made."

FOLEY'S KIDNEY CURE
Makes Kidneys and Bladder Right

BEES' WAX
43c lb.
C. B. COBURN CO.
63 MARKET ST.

Your dealer has this superior brand in stock and he realizes that they are "A Little Better Than Any Other"

C. C. A.

UNION MADE
10c CIGARS
C. C. A. CIGAR CO., - - BOSTON

EXTRA

INJUNCTION CASE

Defendants' Answer to Declaration of Plaintiff

Arguments Will be Made in Boston Tomorrow—The Defense Contends That Miskella Acted Legally in Calling Special Meeting

The injunction case relative to the appropriation for Labor Day comes up in court tomorrow when the arguments for and against permanent injunction will be made. City Solicitor Hogan who will appear for the city treasurer has filed his answer to the plaintiffs' declaration which reads as follows:

COMMONWEALTH OF MASSACHUSETTS. Middlesex, ss. Superior Court.

John Kearney etals. vs. Andrew C. Stiles, et al.

DEFENDANTS' DEMURRER.

The defendants' demur to the plaintiffs' bill, and for cause of demurrer show, first. That the plaintiffs have not stated such a case as entitles them to any relief in equity against these defendants or either of them.

Second. That the city council of Lowell had authority under the laws of this commonwealth to appropriate money for the celebration of Labor Day, which is a legal holiday, and the validity of such an order cannot be impeached directly under the petition filed in this case.

WILLIAM A. HOGAN.
Attorney for defendants.

WILLIAM A. HOGAN,

I hereby certify that this demurrer is not intended for delay.

And not waiving the above demurrer but intending to rely on the same the defendants further answer as follows: That they admit the first, second and third paragraphs of plaintiffs' bill, also admit that the copy of the order as set out in the plaintiffs' bill is a true copy thereof, together with the endorsements thereon signed by Frank M. Dowling and Girard P. Dadman. Defendants also admit that said order was on the 6th day of July, 1904 sent to the mayor of Lowell for his approval, but say they are ignorant of the date on which the same was returned by him to the clerk of the city council without his approval and with his objection, and leave for the plaintiffs to prove the same.

The defendants admit the four paragraphs following the paragraph contained in said bill, wherein it is stated that said order was on the 6th day of July, 1904 sent to the mayor of the city of Lowell for his approval.

The defendants deny the fifth specification contained in said bill, wherein it is stated that the adoption and passage of said order was illegal and contrary to the charter of the city of Lowell, and the laws of the commonwealth of Massachusetts, and also deny that the passage of said order was illegal for the reasons therein stated and enumerated first, second and third.

With reference to the sixth specification contained in said bill the defendants deny each and every allegation therein contained.

And the defendants further answering say, that James F. Miskella of said Lowell, was the duly elected chairman of the Board of Aldermen of said city for the year 1904, and that as such on or about July 25, 1904, he was notified in writing by the mayor of said city, the Hon. Charles E. Howe, that he would be absent from the city temporarily, and desired him to act as mayor of said city in his absence; that said Miskella did so act, and while so acting called special meetings of the Board of Aldermen and the Common Council for Thursday, July 28, 1904, the said Miskella being of the opinion that the final passage of said order appropriating money for the observance of Labor Day was not a matter which admitted of delay.

And the defendants further say that all the acts of said Miskella in the premises were authorized by the city charter of Lowell, and the laws of this commonwealth, and that the same were not illegal or contrary thereto.

WILLIAM A. HOGAN,
Attorney for defendants, Andrew C. Stiles and City of Lowell.

NICHOLS & CO. 31 JOHN ST.
RELIABLE LOW PRICE TEA AND COFFEE DEALERS

We will guarantee to sell you for 15c as good Coffee as you buy for 25c.

Also sell you for 28c as good Coffee as you can buy for 35c

And sell you for 38c as good Teas as you can buy for 60c.

Also sell you for 19c as good Teas as you can buy for 50c with stamps.

BASE BALL
TOMORROW
Haverhill vs. Lowell
SPALDING PARK.
ADMISSION.....25 CENTS

Try Us Once

A saving of from 10 per cent. to 30 per cent. on your prescriptions is certainly worth while. We do this because we want your business. You get just what the doctor orders, prepared by skilled druggists. Howard, the druggist, 107 Central street.

6 O'CLOCK

PORT ARTHUR

St. Petersburg Hears That It Has Fallen

ST. PETERSBURG, Aug. 17.—6.27 p. m.—A rumor is again in circulation here that Port Arthur has fallen, but the source is not traceable and it seems to have no more foundation than the previous rumors to the same effect.

JAPS UNDERMINING PORT ARTHUR FORTS

ST. PETERSBURG, Aug. 17, 3 a. m.—A despatch received from Chefoo last night, dated August 16 and giving undated advices from Port Arthur, says that the Japanese during a bombardment occupied strongly fortified positions with a number of siege guns. After two hours fighting several of the Japanese guns were silenced.

The Japanese, these advices say, are no longer trying to place their guns in the higher positions, which are too easily reached by the fire of the fortress, but are busying themselves with mine operations beneath the defenses.

The spirit of the garrison continues to be excellent and Lieut. Gen. Stoessel is going everywhere encouraging the troops. The fortress is well supplied with ammunition and provisions. The mining fleet still in the harbor is capable of effective work in hindering the operations of Vice Admiral Togo's fleet.

There is no sickness in the fortress, and the losses in the successive fights are by no means so heavy as reported in the Japanese reports.

BRITISH STEAMER WAS HELD UP

AJACCIO, Corsica, Aug. 17.—The British steamer Scotian coal laden and tin arrived here today and reports that she was stopped August 12 by two blank shots, followed by a shell from the Russian cruiser Ural, formerly the German steamer Kaiserin Maria Theresa. After an examination of the Scotian's papers she was allowed to proceed. A Russian officer said that the Ural was seeking for over 200 steamers carrying contraband for trans-shipment in Spanish and Italian ports.

TSIAN HILL OCCUPIED BY JAPS

MUKDEN, Aug. 17.—The Japanese have occupied Tsian Hill, on the Russian extreme left.

A small force of Japanese infantry occupied Dapindu pass August 15. The Russian outposts retired.

RUSSIAN CRUISERS NOT AT VLADIVOSTOK

LONDON, Aug. 17.—A despatch to a news agency from St. Petersburg says that up to yesterday neither the armored cruiser Gromoboi nor the armored cruiser Rossia, of the Vladivostok squadron which were engaged on Sunday with a Japanese squadron commanded by Admiral Kamimura, had succeeded in reaching Vladivostok and that their whereabouts is unknown.

MIKADO'S MESSAGE TO THE RUSSIANS

TOKIO, Aug. 17.—10 a. m.—The commander of the army besieging Port Arthur reports that Major Yanoka, a number of his staff was dispatched under a flag of truce to the outposts of the Russian lines where he delivered to a Russian staff officer the offer of the emperor of Japan granting the removal of non-combatants. He also demanded the surrender of Port Arthur. An answer is expected today.

RUSSIAN CRUISER TO BE DISARMED

ST. PETERSBURG, Aug. 17.—12.55 p. m.—Russia has agreed to the disarment of the Russian cruiser Askold, now at Shanghai.

The admiralty here does not confirm the reported arrival of the Russian cruisers Diana and Pallada at Vladivostok. A despatch received this morning from Viceroy Alexieff, who is at Vladivostok, makes no mention of those two warships.

RUSSIAN CRUISERS AT VLADIVOSTOK

ST. PETERSBURG, Aug. 17.—11.07 a. m.—Rumors in circulation here last night were to the effect that the cruisers Diana and Pallada had reached Vladivostok and not Port Arthur as at first reported.

It is possible these reports have grown out of the receipt of previous telegrams by the families of naval officers.

ANXIETY FELT FOR WITHOFT'S SHIPS

ST. PETERSBURG, Aug. 17.—2.02 a. m.—Public anxiety regarding the fate of the ships of Rear Admiral Withoft's squadron remaining unaccounted for, is still unrelieved. St. Petersburg continues to be entirely dependent on foreign sources for news, the Russian authorities claiming to be quite as much in the dark as the public. The admiralty neither confirms nor denies the report that a majority of the squadron returned to Port Arthur, although it does not fail to point out that only the most desperate situation after the sea fight could have compelled the vessels to return for refuge to that port.

Nothing has been received from Russian sources regarding the report from Chefoo of a sortie of the Port Arthur warships yesterday. The report may refer to the cruiser Bayan and the gunboats and torpedo boat destroyers left in the harbor and one or two of Admiral Withoft's ships which were forced to limp back to the port after the fight of August 10.

The report of the sinking of the cruiser Rurik is accepted as true in official circles and the public has been prepared for a definite announcement by the publication of yesterday afternoon's report that she had been grievously damaged. The authorities, out of consideration for the families of the officers and sailors, decided to withhold an official announcement until after they have received an official report upon the return of the cruisers Rossia and Gromoboi to Vladivostok, where the experts figure they should have arrived by this time.

There was a rumor afloat last night that the cruisers Diana and Pallada have reached Port Arthur, but the source of the report cannot be traced and it receives little credence.

The opinion is growing that the heavy losses sustained by the Port Arthur fleet may completely alter the plans regarding the Baltic squadron, a division of which is cruising in the gulf ready to sail.

GENERAL STOESEL WILL NOT YIELD

ST. PETERSBURG, Aug. 17, 10.16 a. m.—The announcement of the Mikado's order to allow non-combatants to leave Port Arthur, coupled with the demand for the surrender of the garrison, causes a revulsion of feeling here. The original report that non-combatants would be permitted to depart before the storming operations began was regarded as a humane and considerate act. The war office is without official confirmation of the summons served upon General Stoessel, but not the slightest idea exists in military circles that he will yield, so long as food and ammunition hold out, without a fight, even to protect defenceless women and other non-combatants from the throes of bombardment.

"General Stoessel, as an independent commander, would have a perfect right under the Russian military regulations to surrender at discretion," said a member of the general staff to the correspondent of the Associated Press, "but it may safely be assumed that a man of Stoessel's temper will not create a new precedent in Russian history. Our military annals do not show a single case where a commander yielded a fortress upon the demand of the enemy in order to avoid a fight. Sebastopol was taken by storm."

GEN. KUROPATKIN EXPECTS A BATTLE

ST. PETERSBURG, Aug. 17, 12.05 p. m.—A despatch from General Kuropatkin dated from Anshanchan and conveying the congratulations of the army to the emperor on the birth of an heir to the throne says:

"We await a decisive battle with the Japanese army advancing upon us, gladly anticipating meeting the foe and proving our fidelity to our Emperor and country."

The Russ today argues that a neutral has no right to demand the disarmament of belligerent warships entering a neutral port in need of repairs and that consequently the Ryeshitelni at Chefoo and the Russian warships at Tsingtau were entitled to enjoy the hospitality of these ports.

A naval critic in the Invalid Russ expresses the opinion that the Russian cruisers after the sea fight of August 10, sailed south to draw off the pursuit from the battleship division which he thinks is on its way to Vladivostok.

GREAT BRITAIN WANTS COMPENSATION

ST. PETERSBURG, Aug. 17.—Great Britain has formally raised the whole question of food stuffs as contraband of war and the legality of sinking neutral ships in a communication to the Russian government, presented through ambassador Hardinge. The questions are practically those embodied in the king's speech at the proroguing of parliament. The communication takes exception to the Russian doctrine that food stuffs are contraband, takes a position against the right of Russia to sink neutral merchantmen and demands compensation in the case of Knight Commander.

With regard to food stuffs consigned to an enemy's ports, the communication maintains that proof that they are intended for a belligerent's military or naval forces is necessary in order that they be considered contraband.

It illustrates in this contention the case of the flour on board the Arabia which was consigned to a British firm at Yokohama, and which was declared contraband by the Vladivostok prize court. Great Britain contends that the Russian doctrine is equivalent to a declaration that all food stuffs consigned to an enemy's port are unconditionally contraband.

The British note argues the question at length against the right to sink neutral ships as being contrary to international law and usage. Although couched in friendly terms, the note presents the British position clearly and distinctly.

REGISTERED LETTERS CANNOT BE FOUND

NAGASAKI, Aug. 17—11 a. m.—The Japanese steamer Oura which arrived here reports that she left Chemulpo with the former Russian steamer Sungari in tow, but owing to bad weather the Sungari was compelled to anchor. The Sungari was wrecked at Chemulpo by the Russians at the beginning of hostilities to prevent her capture by the Japanese. The Japanese afterwards raised her.

The Oura will shortly return to the Sungari and resume towing her to this port, where she will undergo repairs.

The mails from the North German Lloyd steamer Prince Heinrich which the Russians detained July 15, in the Red Sea, have been examined here in the presence of the British, German and French consuls, who found many registered and other letters missing. A strong protest is being prepared by the consuls.

JAPAN'S ULTIMATUM SENT TO CHINA

LONDON, Aug. 17.—The Associated Press learned this afternoon that Japan has made a demand of China practically in the nature of an ultimatum that she immediately enforce her neutrality in the case of the protected cruiser Askold and the torpedo destroyer Grosovoi now at Shanghai. Japan pointed out that the time limit, 24 hours, permitted by International law, had expired and that Japan therefore was at liberty to take such action as may seem to her expedient.

At the Japanese legation here it was expressly stated that the Tokio government had no intention of remaining quiescent if Russia attempts to compel China to give asylum to her men of war and authorize repairs at her ports which would enable them to resume belligerent operations. Should China fail to comply immediately with Japan's demand the Japanese warships now in the vicinity of Shanghai will, the legation declares, be instructed to enter the port and capture the Askold and Grosovoi as was done in the case of the Ryeshetini. Japan has made no secret of her intention but has not consulted the powers, believing that the matter is one which concerns herself alone. Japan is prepared, the legation further asserts, to recognize Chinese neutrality only so long as it is respected by Russia.

With regard to the Ryeshetini, Japan, it is asserted, is determined not to comply with the Chinese demand, submitted in compliance with the Russian note that the vessel be returned to Chefoo. Japan insists to all interests and purposes Chefoo has been a Russian base during the war, Chinese junks lifted out there and sent through the Japanese blockading vessels to Port Arthur.

No answer has yet been given by Japan to the Russian protest in the case of the Ryeshetini but when it is made it will be communicated to all the powers.

FUNERALS

CALVERT—The funeral of the late Frank Calvert was held Sunday at his late residence in Westford, Rev. B. H. Bailey of the Unitarian church officiated. A delegation from Lowell was present, representing the Sixth Regiment association, of which deceased was a member, consisting of Colonel Pinder, Major Allen, Captain D. M. Prescott and others. A delegation of the Westford Veteran association was present. A large number of flowers covered the casket, among the pieces being a pillow from Co. C, Sixth regiment, and a pillow from the Veterans association marked "Our Comrade". The bearers were Captain S. H. Fletcher, George T. Day, William E. Frost and W. N. H. Burbeck. The interment was in Fairview cemetery in the family lot.

SULLIVAN—The funeral of Catherine Sullivan took place yesterday from the home of her parents, Joseph and Mary, 515 Broadway, and burial was in St. Patrick's cemetery. Undertaker Molloy had charge.

KNOWLTON—The funeral of Mark L. Knowlton was held yesterday afternoon from his residence, 17 Royal street, and was largely attended. Services were conducted at the house, by Rev. E. Victor Hinckley, and the bearers were Messrs. Adams, Lorne, Sanborn and Macrae. Burial was in the Edson cemetery. Undertaker J. A. Weinbeck had charge of the funeral arrangements.

RAY—The funeral of Hazel Ray was held yesterday afternoon at 4 o'clock from 730 Central street, and burial was in St. Patrick's cemetery. Undertaker Rogers had charge.

DE GEORGE—The funeral of Anthony De George took place at the home of his parents, Frank and Louisa De George, 461 Gorham street, yesterday afternoon. Undertaker O'Connell had charge of the arrangements and the burial was in St. Patrick's cemetery.

WANTED—Sewing to do at home or will go out by the day. Mrs. J. S. Wilkinson, 48 First st.

Economy

Is a strong point with Hood's Sarsaparilla. A bottle lasts longer and does more good than any other. It is the only medicine of which can truly be said 100 DOSES ONE DOLLAR

HARRY RICHARDSON'S Kisses

Are Always Good

Take some on your vacation and have the

GOOD KIND

BADLY INJURED

Harry L. Young's Skull Was Fractured

HE FELL FROM WAGON IN BOSTON

He Was Unconscious a Long Time

Harry L. Young, employed at the Middlesex saloon in Middlesex street and residing at 1872 Middlesex street, met with a painful accident yesterday in Boston which nearly resulted in his death. He went to Boston to see the G. A. R. parade and with several friends was standing in a carriage in Washington street while the parade was passing. The horse became frightened at something and starting up suddenly Mr. Young was thrown out of the carriage, his head striking on the pavements. He was picked up in an unconscious condition and removed to the Emergency hospital in that city where, upon examination, it was found that he was suffering from a fracture of the skull which necessitated the taking of thirteen or fourteen stitches.

He was unconscious for about four hours and after regaining consciousness insisted on returning home. Several of his friends accompanied him to his home in this city where he is now resting comfortably, though he is still in a precarious condition.

VETERAN DEAD

As Result of Exhaustion in Parade

WEYMOUTH, Mass., Aug. 17.—Anthony W. Montcalm died today as the result of exhaustion following the G. A. R. parade in Boston, yesterday. As a member of Reynolds Post 58, he marched in the procession. He returned here tired out, but showed no other signs of illness. He was found dead in bed this morning. Mr. Montcalm was 78 years old and was a member of Co. G, 16th Massachusetts, during the war. Several children survive him.

TWENTY INJURED

Trolley Accident at Fort Lee, N. J.

NEW YORK, Aug. 17.—Twenty or more persons were injured and two seriously in a trolley collision at Fort Lee, N. J., early today. Three cars loaded with excursionists were going down a slight grade. A passenger on the second car lost his hat and the car was stopped while he got out to secure it.

The third car was following close behind and crashed into it before a stop could be made. Both cars were badly wrecked. The motorman of the third car received injuries that may prove fatal.

PERSONALS

Mrs. Laurient Bourgault, Misses Amanda, Alfreda and Leona Bourgault and Miss Annie Bouffard of this city are the guests of friends and relatives at St. Patrice de Beaurivage, Que.

Mr. and Mrs. Lucien Daigle, who have gone to Canada on their wedding tour, are at present the guests of Mrs. Daigle's sister, Mrs. Albert Normand, of Montmagny, Que.

Mrs. Laurin and Miss Edna Laurin, wife and daughter of Dr. Laurin, have returned from a stay of four weeks at Cacouna, Que., Canada's most fashionable summer resort.

Messrs. Wilfred Corbell and Sylvio Morasso have gone to Montreal to reside.

Mrs. Arthur Demers of Aiken avenue left last evening for Canada.

Messrs. Joseph Marceoux of Haverhill and Joseph Ambrose Foisy of Fall River, have been the guests of Mr. J. L. Patenaude.

Miss Gabrielle Briard of Montreal is the guest of the Misses Delisle of Hildreth street, of whom she was a classmate at Mt. St. Mary's.

Mr. Joseph Chretien of 210 Cumberland road, was agreeably surprised Monday night by a party of friends who presented him with a handsome diamond ring, on the occasion of his 25th birthday.

Mr. and Mrs. Eustache Germain of Quebec are the guests of Mr. and Mrs. Elie Delisle. Mr. and Mrs. James Lelacheur and other friends in this city.

Miss Regina Vigeant is visiting the Misses St. Onge of Arctic Centre, R. I.

Mr. Joseph Daigle of Adams street is critically ill.

Mrs. Patrick Keegan of Ellsworth street and Mrs. Michael Moran of Concord street are enjoying the sea breezes at Lynn beach for two weeks.

Mr. and Mrs. Patrick Gallivan and son of 155 Powell street will spend the remainder of the week with Mr. and Mrs. John Norris of Milford, N. H.

Miss Agnes T. Burns, Miss Annie Burns, Mrs. James McVey and Mr. John McVey are at Castle Mona hotel, Salisbury beach.

Mrs. Margaret McAnney and family of Kenwood have gone to Salisbury beach for a two weeks' stay.

Mr. and Mrs. James Goodchild of Westford street are in St. Louis for a two weeks' stay at the world's fair.

Mr. John Barrett, state delegate to the national convention of Stationary Firemen, held at Washington, D. C., last week, has returned. During the convention Mr. Barrett was appointed state organizer for the craft. He has been state president for three terms.

Mr. Francis W. Qua and son Stanley have returned from a vacation passed in Michigan. A reunion of 40 members of the Qua family was a feature of the trip.

Mr. Winnie Robinson of 34 Westford street, is spending two weeks with Miss Senior of 20 Westford street at Camp Comfort, Salisbury beach.

Mr. Truman S. Bigelow and Mr. Almon Works of Mercer, Me., are visiting Mr. and Mrs. D. H. Gordon of 240 East Merrimack street.

Miss Zoie Caldwell of the A. G. Pollard & Co. store, is spending her vacation in Vermont.

Mrs. E. J. Berliner of Chicago, formerly Miss Dora LeClair of this city, is visiting at the home of her sister, Mrs. Mulvaney of 220 Westford street.

Mr. W. H. Jennison of Foxcroft, Me., is visiting his sister, Mrs. Washburn, and his niece, Mrs. Chester Smith of Gibson street. Mr. Jennison is 81 years old.

Miss Nora Woods and Miss Etta Reynolds are at Salisbury beach for several weeks.

Driver Albert Crowell of the police department, is on his vacation, and expects to leave for Duxbury the latter part of the week.

Officer Peter Cawley and Mrs. Cawley left yesterday for Toronto, Can., to be gone two weeks.

Mr. William T. Farley of Dutton street is spending a week in New Boston, N. H.

Miss Mamie Fitzgerald of New York city is visiting her aunt, Mrs. McMahon, of South street.

Officers Giroux and Anthony Murphy are on their vacations.

Miss Irene C. Wilson of Walker street, is visiting relatives at Waltham for a few weeks.

John H. Burke of the old Oxford club of Lowell sang several of his own composition with great success at the St. Louis fair. He captured three prizes.

Edward Bernier of the Merrimack packing room has gone on a two weeks' trip to Newport, Crescent Park and Fall River.

Miss Kate Burke of 231 Cabot street is visiting relatives in St. Regis and Helena, N. Y. She will be gone six weeks.

Midshipman Ralph Needham of the Annapolis Naval academy, doing duty on the battleship Massachusetts, is a guest at the home of Mr. Frank L. Weaver, Westford street.

Mrs. John Harriman and Mrs. C. Jenkins, with their families are enjoying the pleasure to be derived from a stay at Hampton beach.

Mr. R. Chase of Royal street is a visitor during the present week to Bristol, R. I.

Miss Anna T. True of Lincoln street and Miss Bell Duncan of Second street are at Old Orchard for two weeks.

Mrs. Annie Gregory and daughter of Los Angeles, Cal., are visting her parents, Mr. and Mrs. Jos. Lindsay, No. 7 C street.

Miss Fanny Murphy, stenographer for John W. McEvoy, Esq., and Miss Etta V. Manchester of Livermore street, will spend the next two weeks at the Wildwood farm, Londonderry, N. H.

LeDoit E. Kimball and family are home from a five weeks' vacation in the Adirondacks.

Mr. N. P. Lamson has returned from duck shooting on the Spewink river, Me.

Mrs. Charles White of Kirk street has returned from a two weeks' stay at Elm Park, Ayerscliff, Que.

Master Paul Quinlan is at Plaistow, N. H., on a vacation.

Mr. and Mrs. John Ort and their family, of Broadway, are campany at Belle Grove for the summer.

Carl Delehanty, physical instructor of the Father Mathew Institute gymnasium of North Billerica, has returned from Providence, R. I., where he has been for the past two weeks.

By J. E. CONANT & CO. AUCTIONEERS

Office: Lowell, Mass.

On Wednesday, the 24th Day of August, 1904

promptly at 5 o'clock in the afternoon, on the premises, regardless of weather conditions, we shall sell to the highest bona fide bidder at absolute auction sale, the easterly house of the large double house numbered 211 and 213 Church street, on the southerly side of the street and just east of Lawrence street.

The location is a good one. It is down town. It is near to all kinds of business. It is handy to all kinds of work. It is a good place to live in. Some day it will be valuable. The house has ten rooms, large wash room and excellent cellar. It is in good condition. It is convenient. It will rent well and readily. The lot has 1470 square feet of land, with 21 feet frontage, and is nearly all covered by the building; yet there is a small yard with shade tree and grape vine.

The property is well within the reach of many; two-thirds of the purchase money can remain on mortgage at 5 per cent. interest; $200 must be deposited with or secured to the auctioneers as soon as the property is struck off; and the house will be open for inspection after 10 a. m. on the day of sale. It is a snug and attractive home of moderate value.

A. and S. MOLLOY.

CRICKET NOTES

Fine weather is all that is now needed to make the Buntings' annual field and gala day a grand success. The tail hat cricket game is to be one of the features of the afternoon's fun next Saturday and the "Two Georges" will be on hand to captain their respective teams, which will be composed of some of the most prominent public and business men in the city. Mayor Howe has sent word that he will attend the game and hopes to enjoy the fun. The athletic sports will be hotly contested by the club's athletes and as valuable prizes are to be given this feature of the carnival will be well worth witnessing.

The electric railroad has promised to give transfers to and from the Bunting grounds Saturday afternoon and evening to any part of the city and extra cars will be run to accommodate the crowd. Griffith's National band will furnish music in the afternoon and also for dancing in the evening.

Refreshments will be served on the grounds so there will be no need of the public going away until "Home, Sweet Home" is played late Saturday night.

The tail hat committee meets at the club house Friday night to perfect arrangements.

The Buntings go to Lawrence Saturday afternoon on the 1.30 car to play the Merrimacks in the state league competition. The Bunting team is as follows: Captain Rowley, Gath, Burns, Watson, West, Barber, Rudden, Patrick, Marshall, Clegg and Simpson. Reserve, Harley; scorer, Casey; umpire, Aspin.

LOWELL DESERTER

JAMES HARRY QUIMBY TAKES FRENCH LEAVE.

Notice was sent to city hall this morning by Capt. Hunker of the U. S. S. New York, officially notifying the mayor that James Harry Quimby of Lowell, had deserted the ship.

PANIC STRICKEN

The Hereros Suffered Heavy Losses

BERLIN, Aug. 17.—Gen. Von Trotha, commander of the German forces in South Africa, reports that the Hereros, after the battle of August 12, fled panic-stricken eastward.

Two divisions pursued the natives by forced marches to Omuljatva where the pursuit was abandoned owing to the dispersion of the Hereros and the lack of pasturage and water. Estorff's column pursued the natives from the north and defeated several bands August 15, on the river Omuramba, inflicting heavy losses. The Germans had only five men killed and seven wounded.

HUSBAND DROWNED

WIFE SITTING ON PIAZZA SAW HIM SINK.

BOSTON, Aug. 17.—William Schacht, 40 years old, of Eastern avenue, Malden, was drowned while fishing off Beachmont, Revere, yesterday afternoon. Schacht was in a boat with Thomas Murray of 22 Elm street, West Somerville. The men, with a party, including the wife of Schacht, had gone to Beachmont to spend the afternoon, and the ladies sat on a piazza of a beach resort, watching the two men in the boat. The craft was capsized by some unknown cause, and Mrs. Schacht witnessed her husband's death.

Patrolman Edw. O'Hara and Frank Folsom, both of Revere, went to the rescue of the men. Murray was clinging to the side of the boat, holding Schacht, but the latter died soon after reaching the shore. Murray was carried to the Frost hospital, Chelsea, where he soon recovered from his experience.

BLIND MUSICIAN

TRENCHERY WAS A SCHOOLMATE OF BRAILLE.

ALTON, Ills., Aug. 17—Emilius Pierre Trenchery, aged 91 years is dead at his home here. Half a century ago he was known as one of the foremost blind musicians and educators in America. He was a native of France and was graduated from the great school for the blind at Paris. Trenchery was a schoolmate of Braille, inventor of the system of reading by raised letters and when he came to America in 1836, he introduced that system.

STOLE STAMPS

SAFE IN POST OFFICE BLOWN OPEN.

BELFAST, Me., Aug. 17—The postoffice at Lincolnville was entered by burglars last night and the safe blown open. A small quantity of postage stamps and about $8 in money were secured. Postmaster ThomasE. Gushee, who keeps a store in the same building, lost a rifle, several watches and jewelry to the value of $75. A large sloop with gasolene power which disappeared during the night is supposed to have been used by the burglars.

CALL AT 376 BRIDGE ST. Pool room and smoke the Northern Spy 5c Cigar and the Spy 10c Cigar.

J. L. Chalifoux

49 to 59 Central Street

Large Sizes at Small Prices

$8.75 Worth $13

We made a recent purchase of 500 Suits to fit large men. These suits are made in heavy, all wool silk mixture and the sizes run in regulars and stouts from 34 to 44. Extra stouts up to size 50.

$8.75 Worth $13

This is a great opportunity for men who have trouble in getting suits large enough to fit them at moderate prices and consequently have to pay merchant tailor prices. We guarantee to fit any man who wears no larger than size 50.

We Give S. & H. Green Trading Stamps. Good as Gold

Screen Doors - - 69c

Were $1.25

Window Screens, 19c

Were 30c and 35c

227 Central St. O'Brien Bros. TEA DEALERS 227 Central St.

TEETH

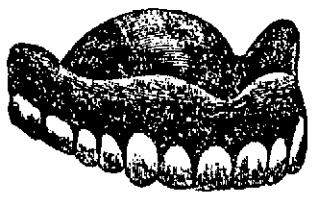

During this month we will give a discount of 25 per cent. on all work. Patrons ordering a SET OF BEST TEETH will be given a Gold Crown or two Gold Fillings FREE.

GOLD CROWNS.....$3.00 to $5.00
GOLD FILLINGS..... $1.00
SILVER FILLINGS..... 50c

HOURS—8 a.m. to 9 p.m. Sundays, 10 a.m. to 4 p.m.

BOSTON PAINLESS DENTAL ROOMS

ROOMS 16, 17, 18, 19 RUNELS BUILDING, LOWELL, MASS.

FRESH ROASTED COFFEE

That is what you want and that is what you get when you buy it at our store. Our Porto Rico at *18c*, 5 lbs. for *75c*—the best low price coffee in the city.

DOUBLE STAMPS FOR ANOTHER WEEK

DICKSON'S TEA STORE

68 Merrimack Street

LATEST DAVIS NOTIFIED

The Candidate Makes a Stirring Address

WHITE SULPHUR SPRINGS, W. Va., Aug. 17.—Henry G. Davis was formally notified today that he is the nominee of the democratic party for vice president of the United States. Mr. Davis accepted the nomination in a brief speech, reviewing the political situation, echoing the sentiments of Judge Parker on the money question and expressing the determination to be successful in the campaign.

Representative Williams of Mississippi, the chairman of the notification committee, delivered the notification address. The ceremonies were held on the lawn of the White Sulphor Springs hotel which affords a wide amphitheatre the ground sloping up to the speaker's stand on all sides and sheltered by huge, spreading oaks. The day was an ideal one from every standpoint. An early morning fog had been dissipated by the sun and the air was clear and crisp.

Hundreds of enthusiastic democrats had assembled on the grounds from the bordering states and heavy train loads brought others from a distance. Sturdy mountaineers came on horseback on foot and in wagons with their families. The ceremonies were marked with the utmost simplicity. The famous "stonewall brigade" band played stirring airs.

A pretty incident occurred at the conclusion of the ceremonies when a delegation of 17 ladies from Atlanta, Ga., headed by Mrs. W. L. Peel, all bearing the Georgia state flag, came forward to congratulate the candidate. These same ladies tendered Judge Parker a reception in Atlanta last June.

Chairman Thomas Taggert of the national committee, who had planned to attend the ceremonies, wired late last night that it would be impossible for him to get to White Sulphur Springs. Perry Belmont was the only representative of the New York democracy present.

Mr. Davis was an early riser this morning. His attire was a dark business suit with sack coat made distinctive by his old fashioned white shirt and standing collar attached and black tie.

He mingled freely with the throngs on the broad hotel verandas and held many impromptu receptions in the corridors.

Mr. Davis gave every evidence of good spirits and health and evinced a keen interest in meeting his old friends and making new ones.

The notification committee with 38 members present, 15 of whom were proxies, met in one of the hotel parlors at 11 o'clock today and organized. Perry Belmont and Committeeman James H. Vahey of Massachusetts were sent to escort Mr. Davis to the hall where the committee was in waiting. Mr. Davis was received with applause. When it had quieted, Chairman Williams addressing Mr. Davis said:

"Later on in the day we will have certain exercises which will be of course, in the nature of a surprise to you. At present the committee desires me to present you formally written notice of your nomination which you are to make response to later on during the day."

Mr. Davis accepted the letter and remarked: "Your chairman has told me to make response later on. I hope we will all make response in November." Laughter and applause greeted this sentiment.

The letter of formal notification was as follows:

As the committee on notification to the vice presidential nominee, we have the honor in the name of the democratic national convention which was held at St. Louis, on July 6 to 8, to announce to you with that degree of formality which custom and respectful observance prescribe, the fact that you were unanimously named by that body as their choice for vice president of the United States for the term beginning on the 4th of March, 1905, and to request respectfully your acceptance of the nomination.

Knowing that we ought to succeed and confiding in the good sense of the American people for success, we are, with well merited regard.

Yours for the committee,
(Signed)
JOHN SHARP WILLIAMS,
Chairman.

W. R. McCAULK, Secretary."

The notification ceremonies were postponed until the arrival of a special train from Charleston. They began at 1.30 o'clock.

John Sharp Williams, who notified Mr. Davis of his nomination, spoke in part as follows:

"Mr. Davis—Sir: We have been appointed by a most notable convention as a committee to notify you of your nomination by the democracy as its choice for vice president of the United States. We desire to express the pleasure we feel in having been selected to perform this duty and our confidence in you, your faithfulness, honesty and wisdom. The people see in you one of the best products of the best period of American institutions, a period whose salient characteristics were local self-government, individuality, equal opportunity and freedom: freedom to work, freedom to buy and sell, freedom to compete in industrial life, resulting in self-dependence, freedom to develop as one's own master—and not merely as the well-trained and well-managed industrial servant of another. They see in you what Oliver Wendell Holmes said is a rare thing: 'A self-made man who is yet not proud of its maker'.

"Just before leaving home I said that I was going to West Virginia with some others, to notify you of your nomination. One of my brother's little boys, standing by, said: 'Uncle John, he must be a mighty big goose if he hasn't heard of it already'. In a certain way, the notification with which we are charged is perfunctory and unnecessary, and yet it is well to maintain by some degree of formality that respectful observance which is due to great events. The nomination by a great party to the great office to which we call you, the vice presidency, carrying with it the duty of presiding over the senate of the United States and the possibility of succession to the presidency, is a great event.

"It will be your duty, as a part of the executive branch of the government to look down with contempt upon the legislative branch. You will soon learn that 'the cattle' who inhabit the senate chamber and the other wing of the capitol—the lower house (which has been getting constantly lower and lower every day for many years)—are but little, if any, better than the other cattle who sent them there, the farmers and mechanics and doctors and preachers and merchants of the United States. Influence the president to feel as you do. He will be told, perhaps, that an executive officer can go too far and finally outrage the feelings of these cattle. He may be told that 'any man who has such a profound contempt for the legislative branch of this government is unfit to be the head of its executive branch'. What stuff! And yet this last sentence is an actual quotation from a member of congress! Tell your chief that the man who uttered the sentiment was only a southerner and not even a southerner of the right sort—not an image of God in ebony—but just a white man of that 'coarse and brutal strain,' which turned loose upon the world George Washington, Thomas Jefferson, John Marshall, Robert T. Lee, Abraham Lincoln, General George D. Thomas, Admiral Farragut, Sydney Lanier and Thomas Nelson Page.

"As to the common herd, who send these 'cattle' to Washington, all you need with them is to talk platitudes about 'civic righteousness,' and the 'strenuousness of life.' What they want to do is to sit in the galleries and witness the play. Make yourself the star performer, according to your opportunities.

"Remember especially that all prosperity amongst the people is due to government; that government in taking with the hand of taxation from one man in order to hot-house the prosperity of another, has, in some way or other, benefitted and enriched both. Do not stop to explain how this is possible. It would take too much time. It might, besides that, be embarrassing. If anybody is impudent enough to insist upon knowing how it could possibly come about, tell him that you are not teaching a kindergarten and tell him, moreover, that it is your duty to 'do things' and not to be bothered with any consideration of whether you are doing them right or wrong.

"In conclusion, sir, pray for war—nobody can tell what great things war will end in when once begun. It might result in making of your chief the first 'Emperor and Lord Protector of the Western Hemisphere.' You would of course, in that event, as heir-apparent, share his glory. Your legal title might become 'Prince d'Outre Mere.' I know you would run some little risk of having him designate his secretary of war as his successor, but I believe I would chance it. Besides, peace is a tame and unstrenuous thing, and 'smothers out some of the finest instincts of manhood.' Shakespeare said: 'In thy right hand carry gentle peace to silence envious tongues.' Our forefathers, even down through the times of Lincoln and Grant, thought this sentiment sound morality and sound policy, for nations, as well as for individuals. We know now that the right policy is 'To tread softly and carry a big stick.'

"Who was the fool who said, 'War is hell,' anyhow? My word for it, he never saw real war.

"Remember above all things that our chief duty as citizens, but especially as rulers, is not to be 'weaklings' or 'cowards.' A weakling sir, is a strangely domesticated animal, who listens before he acts, and who weighs evidence before he decides, who modestly venerates greatness—in others, who actually prefers 'piping times and peace' to the 'pomp and circumstance of glorious war.' Weaklings are 'men who fear the strenuous life, the only national life that is really worth the living'—the life of Crown-Colony-Conquest, the Life Militant, in a word. We are getting to be as a people—your committee is glad to say, splendidly military. A flag, brass band and a choice collection of epaulets, escorting a secretary of war to and from the depot in Washington when he augustly leaves or arrives, appeal to the higher flights of our patriotic imagination, as nothing else does or can.

"If I have to some degree, in these words, speaking for the committee, been your mentor, attributed in part to my shorter experience on the world's stage and my consequent superior wisdom, but still more to the fact of my close study and assimilation of the wisdom of republican statesmen, both in and out of the White House. I hold, after mature deliberation, in common with the 'greatest of these' and one of the youngest, that youth necessarily insures wisdom because—the older a man is the more he has forgotten.

"It has been a pleasure to us to do our duty, to notify you of your nomination. This has been a pleasure notwithstanding the fact that you had already been in a manner notified by Hon. Elihu Root, who, while pretendedly notifying Senator Fairbanks 'could not get his mind off'n you', as the darkies say, and whose speech consisted principally in saying: 'Go to, thou art an old man,' and in bemoaning the act that you might possibly die before you got to be president. So might he for that matter.

"That would be bad enough, but not as bad a case I know of—the case of a man who was once elected vice-president, and who, becoming president later, 'tickled the ears of the groundlings but made the judicious grieve'. Mr. Root forgot that democratic presidents are never killed and that they never die while holding office, although some of them do afterwards.

"In further comment upon Hon. Elihu Root's notification of your nomination, I will hazard the remark, in reply to one of exceeding good taste on his part, that it is better to run the risk of incurring, as in due course of the flesh we all must, physical 'inability,' than to have been born with that peculiar mental 'inability' for any possible task in life, which consists of taking ourselves too seriously and nobody else with respect or reverence.

"In real conclusion, Mr. Davis, it is a sincere pleasure indeed to know and to be able to help to place in high position a man of your character and sense and modesty, a man who, as the result of a life of continence, temperance, self-containment and useful and honest industry, presents a picture, in virile, though advanced, age, of mens sana in corpore sano, which is a delight to the eye, a satisfaction to the soul and was taught by wise ancients to be the summum bonum of individual earthly existence."

CANDIDATE DAVIS'S ADDRESS.

Mr. Davis replied as follows:

Mr. Chairman and Gentlemen of the Committee:—

The official notification which you bring of my nomination for the vice-presidency of the United States, by the national democracy, gives me a feeling of the sincerest gratitude to my party for the honor conferred. At the same time, it brings to me a deep sense of my responsibility, to my party as a candidate, and to my country in case of my election.

A spirit of determination to succeed in the campaign before us appears to pervade the rank and file of our party in all sections of the country. Of that rank and file I have for many years been a member and have at all times devoted my humble powers to party success, believing that success to be for the country's good. Unexpectedly called as I am now to the fore-front, I am impelled to an acceptance of the obligation by a sense of gratitude to my fellow-workers, and the hope that I may be able the better to assist in restoring to power that party whose principles and past history guarantee a safe, wise, economical and constitutional administration of the government.

ACCEPTS THE COMMISSION.

I find it, therefore, a great pleasure, standing here upon the borderland of two Virginias, to receive and accept the commission you bear, and to send greetings through you to the democracy of the entire country. Is it not significant of a closer and truer brotherhood among us, that for the first time since the civil war a nominee on the national ticket has been taken from that section of our common country that lies south of Mason and Dixon's line—a happy recognition of the obliteration of all sectional differences which led to and followed that unhappy struggle.

LIKES THE PLATFORM.

As introductory to the few remarks I shall make, I desire to say that I heartily endorse the platform upon which I have been nominated, and with the convention and its nominee for president, regard the present monetary standard of value as irrevocably established.

In the campaign preceding the last election, much stress was laid by republican speakers upon the prosperous condition of the country, and forebodings were heard of the ill results, especially to the laboring man, which would follow any change in the political complexion of the government. It is true that the times then were good, but it is no less a fact that, while there has been no change in the party in power, many of the evils prophesied have come under republican rule. Four years ago factories, mills, mines and furnaces were in active operation, unable to supply the demand, but now many are closed, and those that are open are being operated with reduced force on short hours. Then wages were high, labor was scarce and there was work for all.

WAGES REDUCED.

Now work is scarce, many wage earners unemployed and wages reduced. The apprehension which now prevails in business circles and the present unsatisfactory industrial conditions of the country seem to demand a political change.

The receipts of the government for the year ending June 30th, 1902, the first fiscal year of the present administration, showed a surplus over expenditures of $91,000,000, but for the fiscal year ending June 30th, 1904, instead of a surplus there was a deficit of $41,000,000. From the 1st of July 1904, to August 10th, or for about a month and a third of the present fiscal year, the expenditures of the government have exceeded the receipts by $21,715,000. There could be no stronger evidence of the extravagance into which the republican party has fallen, and no more potent argument in behalf of a change to the party whose tenets have always embraced prudence and economy in administering the people's affairs.

HENIES REPUBLICAN CLAIMS.

Our republican friends are prone to refer to the great commercial growth of the country under their rule, and yet the census reports show that from 1850 to 1890 under democratic rule and the Walker tariff, the percentage of increase was greater in population, wealth, manufactures and railroad mileage, the factors which affect most largely the prosperity of the country, than in any decade since.

The cost of government has largely increased under republican rule. The expenditures per capita for the last years respectively of the administrations given, taken from the reports of the secretary of the treasury, were as follows:

In 1860 under Buchanan	$2.01
In 1892 under Harrison	5.77
In 1897 under Cleveland	5.10
In 1901 under McKinley	6.36
In 1904 under Roosevelt	7.10

The republicans now claim great consistency in their attitude upon the currency question, and the president in his recent speech of acceptance, said that they know what they mean when they speak of a stable currency, "the same thing from year to year," and yet in the platforms of their party in 1884, 1888 and 1892, they favored the double standard of value. In the platform of 1888 they said, "The republican party is in favor of the use of both gold and silver as money, and condemns the policy of the democratic administration in its efforts to demonetize silver."

PRAISE FOR PARKER.

I congratulate your committee, and the constituency it represents, in the selection by the delegates to the national convention of the nominee for the presidency. He is a man of courage, yet prudent; of high ideals, yet without pretense; of the most wholesome respect for the constitution and the majesty of the laws under it, and a sacred regard for their limitations; of the keenest sense of justice, which would rebel against compounding a wrong to an individual or to a nation; positive in conviction, yet of few words; strong in mental and moral attributes, and yet withal modest and reserved; possessed of a sturdy constitution and magnificent manhood, and yet temperate in his actions and dignified in his demeanor. It is not the orator or man of letters, but the man of reserve force, of sound judgment, of conservative method and steadiness of purpose, whom the people have called to the office of the presidency; notably in the contests between Jefferson and Burr, Jackson and Clay, Lincoln and Douglas, Grant and Greeley, Cleveland and Blaine.

HARMONY PREVAILS.

Dire predictions were made by our political opponents of what would happen at the St. Louis Convention but they misjudged the temper of the party and the people. While there had been differences in preceding campaigns, yet at St. Louis they were all harmonized and a common ground was found upon which all could stand and do battle for Democratic principles. A platform was adopted by a unanimous vote, embracing the issues of the day, and presenting to the people a declaration of principles which, in the language of the times, is sane, safe and sound.

With a candidate whose personality appeals to the good sense and sound judgment of the American people, a platform whose principles are for the greatest good to the greatest number, and a re-united party earnest for the restoration of good and economical government, we should succeed and the principles of democracy again triumph.

I beg my countrymen, as they value their liberty, to guard with great care the sacred right of local self government, and to watch with a jealous eye the tendency of the times to centralize power in the hands of the few.

Mr. Chairman, it is an added pleasure to receive this notification at your hands. You have been conservative and courageous as leader of our party in the house of representatives, a position which few men have filled with the signal ability that you have displayed.

It will be my pleasure and duty, at a time not far hence, to accept more formally in writing, the nomination which you have tendered in such graceful and complimentary terms, and to give my views upon some of the important questions now commanding the attention of the country.

ON THE LAST RUN.

VINEYARD HAVEN, Mass., Aug. 17.—The fleet of the New York club left here for Newport, R. I., today on the last run of the present cruise. On the completion of the day's run the yachts will have covered over 200 miles, along the southern New England shore during which they will have raced about 175 miles. This year's cruise, while not so large in point of number of entering yachts, nevertheless has proved noteworthy so far as good breezes are concerned. A smart wind was moving today from the southeast when the yachts weighed anchor.

CUT IN STEEL.

NEW YORK, Aug. 17—The American steel and wire company have issued a circular announcing a cut in steel and wire products went into effect Tuesday. The reduction in the various grades averages about $5 a ton. The cut affects all products except rails and bullets.

STOCK MARKET

Today's Quotations on Active Stocks

The following are the closing quotations of today's stock market for active stocks:

NEW YORK STOCKS

Am Sugar	132¾
A & T	81¼
A & T pfd	97⅝
*B & O	84⅞
Brooklyn Rapid Transit	53½
Chi & Gt W	15¼
C M & P	151⅛
C R & P	25
C R & P pfd	67¼
Con Gas	196½
Del & Hud	161¼
Erie R R	26⅝
*Erie 1st	63
Manhat Con	152⅛
Mo Kan & Tex	20⅝
Mo Kan & Tex pfd	43½
Met St Ry	123
Mis Pac	96¼
N Y Cen	120
N Y Ont & W	33⅞
Penn	122⅞
People's Gas	100⅝
Reading	55⅞
Reading pfd	84½
Reading 2d pfd	72
So Pac	56⅛
So Pac right	2⅝
Tenn Coal & Iron	44⅝
Tex & Pac	28¼
Union Pac	99½
Union Pac pfd	94
U S Steel	12¼
U S Steel pfd	59⅝
Wabash	18¼
Wabash pfd	38⅝
W U Telegraph	89
U S Leather	7½
U S Leather pfd	85

* Ex-dividend.

BOSTON STOCKS

Adventure	1.
Amalgamated	54⅛
American Wool	11¼
American Wool pfd	78¼
Am Tel & Tel	138
Arcadian	1.
Atlantic	11
Anaconda	18¼
Allouez	10¾
B & Albany	249
B & Maine	163
Bingham	25
Calumet & Hecla	500
Centennial	24¼
Chicago Junction	142
Chicago Junction pfd	122
Copper Range	54
Daly-West	12½
Dom Coal	50½
Dom Coal pfd	105½
Dom Steel	9½
*Elevated	150½
Elm River	2⅞
Fitchburg pfd	137
Franklin	7½
Mass	3¼
Mass Gas	42¼
Mass Gas pfd	83⅞
Mass Electric	17
Mass Electric pfd	64¾
Mex Cen	10½
Michigan	4¼
Mohawk	42
Mont C & C	3½
N E Tel	123¾
N Y, N H & H R R	191½
Osceola	64⅞
Old Colony Mine	96⅞
Old Colony R R	202
Old Dominion	12½
Shannon	3¾
Royal	14
Rhode Island	76
Tamarack	95½
Parrott	25
Quincy	84
Santa Fe	1½
Trinity	7⅝
United States	21½
Utah	39⅝
U S Oil	10½
Winona	8
Wolverine	80
Western Tel	14
Western Tel pfd	91
Victoria	2¾
West End	91
West End pfd	112
Wyandotte	70

*Ex-dividend.

SENATOR HOAR

SENATOR GEORGE FRISBIE HOAR.

Reported Dying at His Home in Worcester

WORCESTER, Mass., Aug. 17.—Senator George Frisbie Hoar is dying. His physicians and also his son, General Rockwood Hoar, said this morning that the venerable senator would not live perhaps more than three days. Senator Hoar's illness began several weeks ago with lumbago and last night he suffered a relapse which, his relatives fear, makes his case hopeless.

SYRIAN RIOTERS

In Court But Their Case Was Continued

It was a case of Syrian meet Syrian in Liberty square last evening and the story of what happened was told, in part, in police court today. It was a free-for-all fight and it was witnessed by not less than 1500 people.

There were several hundred Syrians on hand and but for the timely arrival of the officers the fight would have developed into a riot.

The proceedings started by Michael Koma hitting Joseph Thompson over the head with an iron bar. Just to show there was no "antip" Koma allowed the bar to descend on the head of Asa Thompson. Friends of the belligerents then took a hand and the fight was raging fast and furious. The blood was flowing, arms were swinging and boots were in the air. It was a "knock down and drag out" party and the fighters were being cheered on by their friends.

The officers who interfered and removed the fighters to the police station were Cooper, Hessian, Phil Dwyer and Tansey. Shortly after the prisoners arrived at the police station their friends appeared and bailed them.

The men arrested were Joseph Thomas, Asa Thompson, Joseph Kalil, Michael Koma, Joseph Anton, Rust Stiman and Mike Nadoff. Only Thomas, Anton and Stiman were in court when their names were called. The others were not in court at that time but arrived later and at 11.15 the case went to trial.

The seven Syrian brothers pleaded not guilty through their counsel and at his request got a continuance until tomorrow. They were all under bail and the entire colony which filled the spectators' seats arose en masse and left the court room after the defendants.

A quantity of liquor seized from one Cornelius Sullivan, was declared forfeited.

THE TENNIS PLAY

Some Good Work at Newport

NEWPORT, R. I., Aug. 17.—Yesterday's rain though sufficient to prevent play during the afternoon was not heavy enough to injure the condition of the courts. This morning was clear and fresh again and a couple of hours of sunshine made conditions for play excellent by the time the first matches were scheduled.

The day was a busy though not very interesting one, a part of the first and most of the second round of singles remained to be played and there was work enough to get these out of the way though none of the really good men met.

This is one of the dull times that is usually bridged over by the challenger match in doubles, but through the absence of the Dohertys there is none this year. The only match that could possibly be featured was that between Clothier and Allen, but even this was not expected to be very close as Clothier is a much higher ranked man and in the best of condition. The result of the poor card was to be seen and the attendance fell off noticeably, most of the spectators coming to get a line on the form of some favorite.

Clothier settled down in the second heat and began playing the game as he knows it. His strokes down the side lines were now strong and accurate and his volleying excellent.

Clothier started in playing easily and mostly from the back court contrary to his ordinary custom when he comes to the net at every opportunity. By staying back on his easy service he allowed Allen to get through and make the games two all. Clothier then ran in and smashed out a lead of 5-2. He then became careless and dropped two but took the next on his service and with it the set. Points:

Clothier, 13, 42, 344, 4014-30-6.
Allen, 11, 24, 521, 1140-34-4.

Allen succeeded in taking only one game, the fourth, which Clothier lost at 15 by outstanding double failure. Points:

Clothier 441, 141, 5-2, 6-6.
Allen 123, 411, 3-1, 4-1.

Clothier made it a straight set win by taking the third 6-4. He played from the back court most of the time but had little difficulty in passing his opponent when he came up.

After the score of four all Clothier took two games with the loss of only as many points. In the last he scored three before places. Points:

Clothier 342, 042, 524, 4-3, 6-6.
Allen 504, 424, 342, 0-2, 8-4.

None of the big men had any difficulty in winning, Larned getting a default from Watson after the latter had made a game stand in the set. Prentice succeeded in getting one set from Little and making a good fight in the last by very smooth head drives. Little was not quite up to form and his service was particularly weak.

Summary:

First round: F. Anderson beat J. D. Forbes 6-1, 6-1, 6-4.

Second round: R. N. Dana beat P. Fosdyke by default.

G. W. Lee beat R. Hickox 6-0, 6-1, 6-1.

W. J. Clothier beat H. F. Allen 6-4, 6-1, 6-4.

S. C. Millett beat S. C. Ledicl 6-0, 6-3, 6-1.

F. Alexander beat R. A. Thomas 6-0, 6-1, 6-1.

W. F. Johnson beat H. E. Avery by default.

R. D. Little beat B. S. Prentice 6-1, 6-4, 5-7, 7-5.

R. Collins beat J. O. Ames 6-3, 6-2, 7-5.

C. Bull beat S. J. Smith by default.

R. Lee Roy beat G. T. Cott by default.

B. C. Flowmory beat F. H. Potter by default.

M. Howland beat F. Foster by default.

C. L. Oelrichs beat D. Miller by default.

Third round:

W. A. Larned beat C. F. Watson Jr. 6-1, 7-5, default.

Summary:

First round: G. H. Nettleton beat G. A. Lyon r., 7-5, 6-1, 6-4.

T. M. Phetteplace beat F. R. Tucker by default.

O. Mills Jr. beat F. J. Otis by default.

E. Cross beat J. S. A. Johnson 6-0, 6-3, 6-0.

H. W. Warner beat H. Brown by default.

H. Ward beat C. S. Brigham 6-4, 6-1, 6-1.

Second round: F. J. Sulloway beat E. Kumbart by default.

W. P. Burden beat G. Baker 6-3, 6-0, 6-0.

G. T. Adee beat H. G. Dering 7-5, 6-4, 6-3.

APPEAL FOR AID

Every Union Laborer is Asked to Contribute

CHICAGO, Aug. 17.—Every union workman and woman in the country is to be asked to contribute to the support of the packing house strikers. President Donnelly of the butcher workmen said today that an appeal has been sent to all the labor unions in the United States, asking them to provide funds. President Samuel Gompers of the American Federation of Labor, Donnelly said, would be asked to make the appeal for funds.

DEATHS

BARIL—L. Eric Baril, aged 36 years, 7 months, 10 days, died yesterday afternoon at the home of his parents, 46 Race street. Besides a father and mother, he leaves three brothers, Alfred and George of Lowell, and Henry of Bar Harbor, and four sisters, Mrs. A. Cantin, of Sherbrooke, P. Q., Mrs. N. Champagne, of Warwick, P. Q., Mrs. H. Forand and Miss Angelina of Lowell.

MARSHALL—Mrs. Mary P. Marshall, aged 39 years died at her home, 43 Liberty street, yesterday. Deceased was the wife of Avery Marshall, boss farmer at the city farm. Besides a husband, she leaves three daughters, one son, one brother, two sisters and a mother and father.

The funeral will take place tomorrow morning at 8.30 o'clock from her late home and a high mass of requiem will be celebrated at St. Peter's church upon the arrival of the funeral cortege.

PRICE OF LAKE COPPER.

BOSTON, Aug. 17.—At the annual meeting of the Calumet and Hecla Mining company here today, President Agassiz stated that the present price of lake copper was 12½ cents.

Many conflicting reports as to the actual prices have been in circulation. The proceedings at the meeting were of a formal character.

The following directors were re-elected by a vote of 48,688 shares. Alexander Agassiz of Newport, F. L. Higginson of Boston, Francis W. Hunnewell of Wellesley, Mass., Quincy A. Shaw, Jr., of Boston and James N. Wright of Detroit, Mich.

Saturday IS Quarter Day AT Washington Savings Institution DEPOSIT NOW
265 Central St. Lowell, Mass.

CARNEY & BUNKER
GOLD, SILVER AND NICKEL PLATERS.
Polishing, Lacquering, Dipping and Tinning. Sole manufacturers of the Carney Weavers' Drawing-in Hook.
37 Shattuck Street, Cor. Market.
Telephone 8-15-12.

Don't have a heater put in your house until you have seen our line—the finest display of Boilers and Furnaces in Lowell.
CARROLL BROS.
Tel. 640. 86 Middle St.

CARTER'S Cough Balsam 25c
WILL CURE THAT COUGH
Carter & Sherburne's
LOW-PRICED DRUG STORE
Merrimack, Cor. Bridge St.

Every Woman is interested and should know about the wonderful Marvel Whirling Spray Douche

ASK YOUR DRUGGIST FOR IT. If he cannot supply the MARVEL, accept no other, but send stamp for illustrated book—sealed. It gives full particulars and directions invaluable to ladies.
MARVEL CO., 41 Park Row, New York.

Suit Cases
DEVINE'S
88 Merrimack St.
Factory, 72 Middlesex St. Telephone.

Wall Paper
—AT—
97 Appleton Street

HURLEY APPEALED

Former Mayor of Salem Was Fined $75

FOUND GUILTY OF VIOLATING LIQUOR LAW

Held In $300 For the Superior Court

SALEM, Aug. 17—Former mayor John F. Hurley of this city, whose administration was marked by numerous reforms, some of them of a radical nature was adjudged guilty of violating the liquor laws and was fined $75.

On July 10, the police raided a drug store, of which it is claimed Hurley was the proprietor and seized five gallons of liquor. As the former mayor had been active in enforcing the liquor laws while in office, the trial of the case was followed with unusual interest.

Judge Safford of the district court reserved his decision until today. When the former mayor heard that he had lost his case, he entered an appeal and was held in $300 for the superior court.

HEAVY GAMBLING

CARRIED ON IN HOTELS AT SARATOGA.

SARATOGA, N. Y., Aug. 17.—Saratoga is agog with stories of large losses of money, running into the thousands, by men who have been induced to gamble in a private room at one of the big hotels. Professional gamblers have made their headquarters in Saratoga for many seasons, and it is as impossible to keep them out of the hotels here as it is to prevent them from taking passage on the great ocean liners.

Within the last few days the proprietors of several gambling houses here have learned with surprise that regular patrons of theirs have lost large sums in a roulette game in a hotel where many leading families are quartered for the season.

The man alleged to be at the head of the game conducts a casino in a southern resort, where women as well as men are permitted to gamble.

One of the proprietors of the hotel declares that he has no knowledge of any roulette game, but will stop it if he finds it going on on his premises.

The big hotels here, as in other summer resorts, have private card rooms, where small parties, generally composed of friends, play cards for moderate stakes. In former seasons, when the lid has been down and there has been no public gambling, the card rooms have in some instances been utilized for professional games, but roulette has been avoided up to this season. The town is wide open now outside of Canfield's place.

DEPOT CROWDED

VETERANS AND THEIR FRIENDS RETURN HOME.

The returning veterans of the civil war of this city, together with thousands of people who went to Boston yesterday to witness the parade, formed one of the largest gatherings ever seen at the Middlesex street depot last night. Every train which pulled into the station after four o'clock was crowded with veterans and pleasure seekers. Each train had extra cars attached to it and the sight was one that is rarely witnessed at the depot.

While the majority of the veterans returned to this city last night many stopped over in the Hub and in fact some of the local people are spending the week in Boston, either paying fabulous prices at the hotels or else visiting friends.

COLONEL INGARHAM

THE AUTHOR OF 1000 NOVELS IS DEAD.

CHICAGO, Aug. 17.—Colonel Prentiss Ingraham of Chicago said to be the author of more than 1000 novels, is dead at Beauvoir, Miss., aged 64 years. He was born in Tennessee and was the son of Rev. Joseph Ingraham, author of "A Prince of the House of David."

The young man served in the confederate army as colonel and after the war began writing stories, which were published in various weekly papers and in book form. For years he turned out a novel every few weeks.

AT BELLE GROVE

BIG PICNIC FOR CHILDREN OF ST. JOSEPH'S PARISH.

The Children of Mary of St. Joseph's parish are enjoying an outing at Belle Grove today. Seven special cars left Merrimack square shortly after 8 o'clock, filled with joyous children bound for the resort down the river. A fine list of sports was carried out during the day and those in charge of the children had arranged for a first class outing. Dinner was served in the pavilion and all the children were provided with a sufficiency of good things. The return trip will be made about 6 o'clock.

HEALTH BOARD

WILL INSPECT ITS CREMATOR TODAY.

The board of health held a meeting yesterday afternoon and remained in session two hours. A journeyman plumber named Ayer whose license was revoked some time ago was granted a hearing after which the board voted to restore his license.

Francis W. Gallagher, who has the contract to collect waste paper throughout the city, appeared before the board and stated that he was not getting the amount of paper necessary to make his business pay as it should. He said that a Portuguese was getting the paper from the big stores.

Agent Knapp said the cremator in in Main street was out of commission. It had not been run for five days and he believed that if work of cremating garbage is to be continued in it, repairs should be made at once. The bricks of the arch have fallen out and will have to be replaced before any hot fires can be kindled in it. It was voted to look the cremator over this morning at 11 o'clock.

Adjourned at 6 o'clock to meet August 23.

GREEK SCHOOL

Was Opened Auspiciously in Mann School

WILL HOLD DAY AND EVENING CLASSES

Greek Consul Will Stand the Expense

The summer school for Greeks who desire to learn the English language and become otherwise educated, opened formally in the old Mann school, Broadway and Dummer street today.

There were about 200 present at the opening and a larger number is registered for the evening classes. The class however did not begin today owing to a misunderstanding.

The school is being run by the Greeks themselves and attendance is not compulsory.

One of the most zealous promoters of the school is Mr. Panos Giniere, a theological student at Bangor, Me., who is now spending his vacation here. Mr. Giniere thought that while many Greeks are idle during the dull season in the mills they might improve their time by attending school. He then interested the Greek consul at Boston, John Rhodokunkes in the matter and the latter agreed to furnish funds to pay for the teachers, etc.

The city was then petitioned for the

PANOS GINIERE.

use of the Mann school which was granted.

Thus the school is now running and promises to be a big success. The day teacher will be Mr. Panos Giniere while the evening classes will be presided over as follows: Prof. M. Iatros, D. Athanosopulus, A. Bacchos, E. Bacchos, E. Eliades and S. Stephanedos.

THE POPULISTS

ARE GOING TO HELP ROOSEVELT.

MILTON PARK, Tex., Aug. 17.—A member of the populist national committee yesterday admitted that the populists and republicans have an understanding that the populists shall help Roosevelt in preference to Parker. He said in a long statement: "Our efforts will be to win three or four states and have the controlling vote in the electoral college. We will throw our vote against Alton B. Parker if such conditions arise, because we want to see his defeat. The populists do not like the republicans any better than they do the democrats, but they believe Roosevelt is a better man than Parker. We want no lockjawed judge in ours.

"The fusion deal with the democrats in Nebraska was disgraceful, and the fair-minded populists want another convention to condemn it. Fusion will be discouraged in every state and the populist will fight his battle for right alone and unaided except through recruits to his ranks secured in the legitimate way. We do not believe that we can elect Tom Watson, but we are not going to sacrifice him for William J. Bryan or Alton B. Parker.

"I have just received advices from the national executive committee stating that new conventions will be called in Kansas and Nebraska."

CUT IN RATES

THE FARE GOES TO STILL LOWER FIGURE.

LONDON, Aug. 17.—At the London office of the Cunard line today it was said that the officials had no knowledge of the report published in the United States of a reduction of the first and second cabin rates as well as the steerage rates. All the Cunard steamers lists, it was added, are full up to August 20.

It was pointed out that the winter rates enter into force in the middle of October, and therefore it is not believed that Lord Irving, chairman of the line, has no intention of further cutting rates.

EX-CONGRESSMAN DEAD.

NEW BEDFORD, Mass., Aug. 17.—Ex-Congressman Charles S. Randall died here early this morning.

Charles Sturtevant Randall was born at New Bedford in 1824 and was educated at a school in Jamaica Plain, at the New Bedford high school, the Friends Academy and in France. He fitted for Harvard, but went into business instead, entering the Merchants' Bank of New Bedford, as a clerk. In 1849 he went to California, where he worked in the gold mines for two years. The interests of the whaling city were always uppermost in his mind, and while in the state senate in 1883 and 1884 and in congress in 1888 and 1890 he was alert to do all he could do for his native city.

C. F. Hoisington & Son

We will call and clean out your furnace and put everything in good condition for next season. We do all kinds of Tin Work, Roofing, Soldering and also keep the best line of Ranges on the market at 147 Market street.

MANY DISAPPOINTED

GEN. WILMON W. BLACKMAR, THE PROBABLE SUCCESSOR TO GEN. BLACK AS COMMANDER-IN-CHIEF G. A.

Hundreds of Thousands Did Not See G. A. R. Parade

BOSTON, Aug. 17.—Hundreds of thousands of people—at a careful estimate a little more than half the crowd that came to see the parade yesterday—failed to glimpse the great procession.

The reason was to a certain extent that these people did not understand the art of seeing a parade. Most of those who feared to plunge into the jammed crowds were held by that fear because they had children with them.

And the pity of it all was that the children didn't see the parade, the last of its kind in all probability that the Boston children of today will ever have a chance to see.

All round the route of the parade, in the streets parallel with it and a block away, flowed a sort of outer casing, a subsidiary parade, a tremendous concourse of people, seeking hither and thither points of vantage in cross streets, but invariably discouraged by the throngs at the corners abutting on the route itself.

LUCIUS FIELD, COMMANDER DEPARTMENT OF MASSACHUSETTS G. A. R.

EASILY THE BIGGEST CROWD.

Every street that interested the parade route was blocked for hundreds of feet back from the point of intersection by people almost none of whom could glimpse more than the passing banners. In these crowds not one person in 20 could see the least bit of the parade itself.

At these places, too, balconies, fire escapes and windows were filled with people whose view was at the very most limited to a slantwise, neck-twisting, foreshortened glimpse of the thread of black hat crowns that trickled through the alley in the clotted crowds of the street. The watchers sat on dizzy cornices, on roofs, on shaky chairs perched on still more shaky planking stuck out of high windows. And even then they didn't see the parade.

The route was so short that less standing room along its edges was provided than has been usual with Boston parades. And never has a parade in Boston been more thoroughly advertised. Never has so much personal interest attached to a parade for people outside the city in 14 years. It would be hard to find a New Englander who didn't have relative or friend in yesterday's column.

It is easy to say that the crowd was throng stretched back almost across the wide mall.

So the outer parade ran. In Chestnut street the people processioned a block away from the real parade, but marching with thick ranks. Round the river front they poured from Beacon street through Berkeley, and never got within 100 feet of the marchers.

BOSTON BIT OFF TOO MUCH.

Even in the midst of the forming lines, and here more than anywhere else, the people who came to see couldn't see. The north roadway of Commonwealth avenue was the marchers' route, and was fringed deed on each side. But in the middle of the parkway, and all across the south roadway, sat and stood people by thousands.

All this crowd failed to get a look at the uniformed ranks moving down town.

The public garden was so jammed one could hardly force a way; the common was as crowded; there must have been in these two parks alone 100,000 people who couldn't see the parade.

The route of the outer parade down town was by West street, Bedford, Summer, High, Federal, under the middle of the postoffice and round to Devonshire street.

The short route, and the great rush, made a condition that amounted to this: Boston bit off more than she could masticate.

BOY SHOT DEAD

REVOLVER WAS ACCIDENTALLY DISCHARGED BY HIS CHUM.

PORTLAND, Me., Aug. 17.—Edward Thomas, the 14-year-old son of Mr. and Mrs. John W. Thomas of Cynwyo, a suburb of Philadelphia, who are spending the summer here at a cottage at Delano park, Cape Elizabeth, was shot and instantly killed by Benjamin Holt, aged 14 years, the son of Dr. E. E. Holt, one of the most distinguished physicians of Maine. The affair was entirely accidental.

The boys Holt and Thomas and another boy named George Cummings, son of George Cummings of this city, early in the afternoon went out in the woods back of Dr. Holt's cottage to practise shooting with revolvers, of which each had one. After spending an hour or so this way Holt and Thomas returned while Cummings remained in the woods. The boys sat down in Dr Holt's stable to clean their revolvers. Thomas had his apart and was wiping it and Holt had cleaned and reloaded his when it was accidentally discharged. The ball penetrated the left breast of the Thomas boy. He cried out and, rising to his feet, started out of the stable. At the threshold he turned and fell dead. The ball penetrated his heart. The boys had been playmates and the best of friends.

MISCELLANEOUS

MRS. CLARA ADAMS, clairvoyant and card reader and ladies' employment office, 355 Gorham street, opposite Court house.

MME. WATSON EMERSON clairvoyant and psycological readings also instruction in elocution and physical culture, 474 Central st.

WHITE SEWING MACHINE CO., 376 Bridge street. Ladies your attention is called to see our silent ball-bearing, light-running, rotary machine. It excels all others. We repair all makes of sewing machines, give us a call.

T. BEAUCHEMIN & M. FOURNIER, express and furniture moving in and out of city, pianos handled with great care, office 234 Middlesex st., residence 309 Princeton st.

WE HAVE ALL the Fall Blocks of Hats and are prepared to supply the gentlemen of this city. Stiff hats cleaned free at Delorme's, 251 Middlesex st. The practical hatter.

RAILROAD AND COMMERCIAL telegraphy taught thoroughly by an experienced telegrapher, positions guaranteed when competent. H. L. Whitten, 920 Gorham st.

BENT'S NO. 2 for excessive sweating feet; harmless. 25c at Falls and Burkinshaw's only, corner Middlesex and Thorndike sts.

DRINK GLORIA for new and vigorous life. Bovis Bros. Telephone.

LADIES—Dr. LaFranco's Compound gives positive relief; powerful combination; used by 200,000 women; price 25 cents; druggists or by mail. Address LaFranco & Co., Philadelphia, Pa.

LIMBURG—Chimney expert; chimneys swept and repaired. Residence 1123 Bridge street. Telephone.

SITUATIONS WANTED

WANTED—Situation as coachman or general man in city or country. Protestant American, aged 33, thoroughly understands care of fine horses, carriages and harness, also cattle and poultry; best of reference. Address R. F., 21 Sargent Ave., Somerville, Mass.

WANTED—Nursing by an experienced nurse. Address M. K., 19 Abbott st.

SITUATION WANTED—Capable woman wishes position in small boarding house, plain cooking. Address 40 Kirk street.

WANTED—Situation at general housework by experienced girl. Inquire 230 Middlesex st.

SITUATION WANTED—Lady would like to do light housework or take care of children. Apply to 2 Mellen's Yard, off Fayette st.

WANTED—Situation by middle aged woman to do light housework or mind a couple children or wash dishes in restaurant. Inquire 167 East Merrimack st.

WANTED—A situation minding children or light housework. Inquire 66 Coburn st.

WANTED—Situation minding children or at light housework. Address M. D., Sun Office.

WANTED—Light work around gentleman's place or as watchman by sober, honest man with references. Good home more than pay desired. Inquire at 28 Smith street, James Kelley.

WANTED—By an elderly woman, a situation to care for an invalid or to do light housework. Address Mrs. Lucy this office or call at 152 Appleton st.

NURSE—Thoroughly experienced nurse, capable of acting as midwife, confinement cases a specialty. Address 29 Chestnut square.

REAL ESTATE FOR SALE

FOR SALE—House 28 Moore st. Apply to Lewis D. Gumb, Marlow, N. H.

FOR SALE—On Rogers street, Belvidere, two story, ten room house with bath and pantry and seven thousand feet of land all fenced in. Smith & Cavanaugh Donovan building, Central st.

FOR SALE—Store and tenement property 514 Gorham st. Apply to Lewis D. Gumb, Marlow, N. H.

FOR SALE—Three story and basement brick mill in first class condition, suitable for textile manufacturing, with 15 acres of land and privilege of water power. Adjacent street car line. For further particulars address A. & E. Henkels, Box 184, Schenectady, N. Y.

100 ACRES, STOCK AND TOOLS—Pleasantly located in beautiful farming town; cuts 30 tons of hay; 100 young apple trees, mostly Baldwin; strong black soil, growing great crops of corn, beans, potatoes, and oats; valuable wood lot of 600 cords, worth $4.50 a cord on cars 1½ miles from farm, smooth cutting, and easy, level road; comfortable 9-room house; good barn, 36x65, with cellar, silo and hay fork; excellent well water; owner desires to make change to a small farm immediately, and will include tools and machinery, 2 good horses, 8 excellent cows, 2 pretty yearlings, bull, etc., etc.; price for all only $2400; one-half cash, and easy payments. It is the chance of a lifetime to secure a warranty deed to easy living. Write us for traveling instructions, so that you can go to see it at once. Illustrated lists of other New England farms with reliable information of soils, crops, markets, climate, etc., mailed free. E. A. Strout, Dept. 30, 150 Nassau st., New York City, or Tremont Temple, Boston, Mass.

WANTED

WANTED—Children to board in East Chelmsford, second house on right past city line. Take Boston car.

CASH PAID for second-hand furniture, also sold and exchanged. Bornstein & Quinn, 118-120 Gorham street.

QUINCY HOUSE, 53 Lee street—Boarders wanted; three square 20c meals for 20c a day, 7 days in the week. James McGregor, prop.

SPECIAL NOTICES

MRS. JENNIE PERRIGE massage for ladies and children, treats rheumatism, stiff joints, pains of all kinds, also confinements a specialty, appointments at the house, 166 Crawford st., Telephone 1142-13.

MISS WOOD'S SHORTHAND SCHOOL—Fall term begins Sept. 12. Catalogue on application. Telephone 645-13. 53 Central st.

FRESH ROASTED COFFEE—That is what you want and that is what you get when you buy it at our store. Don't forget our new crop Teas. Double Stamps for another week. Dickson's Tea Store, 68 Merrimack street.

DRESSMAKER will make a lady's suit for $3.00 as advertisement. 23 C St.

MRS. ANNA M. COGGESHALL has moved from 26 to 28 Nichols street.

LADIES—A most satisfactory summer dessert is "Dainty Desserts." Makes delicious puddings by simply adding pure milk. Flavoring if desired. No baking—prepared in a moment's time. Send 10c for full size package, also our booklet entitled "Some Ideas for Desserts." Leopold Anderson Co., Campello, Mass.

PRACTICAL DRESSMAKER—Miss M. W. Taylor solicits your patronage, 17 Caddell Avenue, Crescent st., off Chelmsford st.

DAVID HUNTLEY wishes to announce to his friends and patrons that he has opened up a bakery store at 1039 Gorham st. with a fresh supply of pies, cake, bread and pastry every day, wedding cakes made to order.

BILLIARD AND POOL tables bought, sold and repaired, all work guaranteed. S. Scott, 34 Central st.

THE SUN IN BOSTON—The Sun is on sale every day at both news-stands of the Union Station in Boston. Don't forget this when taking your train for Lowell.

HELP WANTED

WANTED—A young man to drive a small milk route, one from the country preferred. Also a man to drive and work on farm, can furnish house if wanted. Apply at Pike's Market, corner Middlesex and Howard sts.

WANTED—Two men to work in Lowell; must be of good appearance and have ability, will pay good wages and give steady employment to such men. Call between 8 and 9.30 a. m., after 7 p. m., room 16, 65 Merrimack st.

WANTED—Carpenters at 463 Central st. Apply between 6 and 8 a. m. and p. m.

WANTED—A good cook in private family. Apply 41 Butterfield st.

WANTED—A house girl. Apply 205 Hale st.

WANTED—Blacksmith's helper wanted at once. Short job. 475 Broadway.

WANTED—An all round meat cook, woman preferred. Apply Merrimack House.

WANTED—A table girl and cook at 54 Mass. Cong.

AGENTS MAKE BIG MONEY—We make special offer to live agents selling $1000 limited accidental and health insurance policies, key tag and identification card for $1, hustling agents can make $10 a day easy; something new; a quick seller. Call or write the Hudson Registry Co., 255 Grove st., Jersey City, N. J.

WANTED—Loopers wanted on 176 and 200 needle hosiery, steady work, good prices. Easton Hosiery Mills, Easton, Pa.

LADIES—If you want to make money in your spare time call at 158 Merrimack st., room 2. Open Monday and Saturday eve.

WANTED—A man who understands the fish business thoroughly. Address T., Sun Office.

LADIES—Earn $20 per hundred writing short letters. Send stamped envelope for particulars. Ideal Mfg. Co., Cassopolis, Mich.

EARN $50 TO $100 MONTHLY CORRESPONDING for newspapers; $5 a column for work in spare time; no canvassing. Send for particulars. Northern Press Syndicate, Lockport, N. Y.

WANTED—A first class all round woman cook at 21 Smith Ave.

WANTED—A boy about 16 years old to work in a piano store; one who can play the piano preferred. Address in own handwriting, Piano Boy, Sun Office, Lowell, Mass.

WANTED—Representatives in Lowell and vicinity for the Equitable Banking Company. Steady work and good pay. W. D. Cobb, 26 Central st., Room 2.

WANTED—A kitchen girl, no washing to do. Apply 111 Westford st.

WANTED—Table girl at 213 Middlesex st.

MONEY TO LOAN

MONEY LOANED salaried people, easy weekly payments, no delay, we trust to your honor. Massachusetts Loan Co., 13 Merrimack Sq., 16 Prescott st., Room 3.

MONEY ON CREDIT without security, boarding houses, teamsters, salaried loans a specialty. Best terms obtainable liberal discount for prompt payments commission paid. Merrimack Loan Co., 25 Associate Building.

DON'T BE SHORT—Plenty of money to loan to salaried people, merchants boarding house keepers, teamsters, etc. Easy weekly payments, lowest rates in the city. Confidential; no publicity; no delay. Special inducements for quick payments. Private office. U. S. Loan Co., 50 Prescott st., room 5, Lowell, Mass.

PAWNBROKER—Money to loan; money loaned on all valuable articles, clothing; rates reasonable. A Stein, 343 Middlesex street, Lowell, Mass.

MONEY TO LOAN on furniture, pianos and all personal property. Private office. (Strictly confidential.) Room 5, Swan building, 26 Central street.

MONEY TO LOAN salaried people, retail merchants, teamsters, boarding houses, without security; easy payments; largest business in 42 principal cities. Tolman, room 26 Associate building.

MONEY TO LOAN at short notice on furniture, pianos, etc. Leases paid off and more money advanced. All business strictly confidential. Address W. E. Leinhas, room 9, Barristers hall.

SUMMER RESORTS

AT REVERE BEACH—Take your meals at Mrs. Concannon's dining rooms, 8 Beaver street, cor. Ocean Ave., Revere Beach. Good clean food, all home cooking, terms reasonable.

NAHANT BEACH—Furnished rooms to let by the day or week. 12 and 14 Suffolk st., Lynn, Mass.

REVERE BEACH—Billerica cottage, 372 Ocean Ave., rooms and board. All home cooking, terms reasonable. Apply to Miss MacDonald.

FOR SALE

FOR SALE—One hundred cords of trash wood. Leave your orders at Pike's Market, 528 Middlesex st. corner of Howard.

FOR SALE—A barber shop with two chairs, reason for selling, going away. Inquire 938 Gorham st.

FOR SALE—Canary birds for song or breeding. Norwich, cinnamon and green. Inquire W. R. McKenzie, 669 Rogers st. Opposite Butman Road. Telephone 1169-4.

FOR SALE—Two horse farm wagon with side boards and hay rigging. Harry L. Shedd, So. Lowell. Tel. 322-2.

BIG AUCTION SALE at Pike's Market, corner of Middlesex and Howard sts. next Saturday night at 8.30 sharp.

FOR SALE—A parrot and cage. 90 Third street.

FOR SALE—1 large and 1 small show case, double decker. Inquire at 1491 Middlesex st., upper bell.

FOR SALE—Variety store, tenement 4 rooms, fancy goods, confectionery, bakery, tonics, cigars, tobacco, light groceries, large garden all planted, rent $10 month. Apply 1210 Gorham st.

FOR SALE CHEAP—Piano in excellent condition. Call at 52 Central st., room 8 between 11 and 2.

FOR SALE—Camp for sale, 5 cent fare from Lowell. Apply Edward Sharkey, 242 Lawrence st., Lawrence, Mass.

FOR SALE—United States and Canadian patent family bread and cake machine; $1500; or will consider partner. Wilson, 308 Orange st., Newark, N. J.

FOR SALE OR TO LET—On Dix street near Gorham street ten minutes walk from post office all or any part of 23,000 ft. of land suitable to build houses on or for business purposes as it has a railroad frontage of 240 ft. Inquire of John P. Quinn, Dix street.

FOR SALE—Near centre of the city, a large fruit, tobacco and confectionery store, takes in from $100 to $125 a week, cheap for cash. Address, H. D., Sun Office.

FOR SALE—A desirable house lot containing 5200 sq. ft. situated on Madison street. High and dry, city water, gas and sewer on the street. Inquire J. T. Hornby, 41 Madison st.

FOR SALE—Steam carriage, built to order, New Stanley engine and Stanley '04 burner; price, $300. "B," 434 Haverhill st., Lawrence, Mass.

PIANO FOR SALE—Also household furniture at 103 East Merrimack st.

FOR SALE—Two second hand safes and one cash register. Inquire at 23 East Merrimack st.

TO LET

TO RENT—4 room tenement and store, 47 Agawam st., suitable for grocery or variety store. Inquire upstairs.

TO LET—To either ladies or gentlemen furnished rooms at 11 Burnside st., near car sheds.

TO LET—At 34 Sycamore st. house of 8 rooms, bath and pantry, hot and cold water. Inquire of Joseph Flynn, 137 Gorham st.

TO LET—At 1107 Middlesex st. tenement of 7 rooms, bath, set tubs range, large yard. Inquire 55 Harvard st.

TO LET—House 140 Andover street, 11 rooms, bath, laundry and furnace, first class repair. Apply Henry Miller & Son, 2 Wyman's Exchange.

TO LET—Nice furnished rooms to let with furnace heat and bath. 40 Kirk st.

TO LET—At 98 John st. furnished rooms, no objection to light housekeeping.

TO LET—Up stairs tenement 4 rooms, 107 High st., $8.00 per month. Inquire down stairs.

TO LET—7 room tenement No. 122 Fayette st., $9.00 per month. Key at 173 E. Merrimack st.

TO LET—A new and up-to-date apartment of 7 rooms, all the latest improvements, hard wood finish, windows curtained and screened at 1055 Middlesex st. Apply at Gilbride's, Merrimack st.

FURNISHED ROOMS—Very pleasant front and two side rooms. Reasonable to respectable parties. 271 Gorham st., opposite Court House.

NICE AIRY ROOMS—$2.00 to $3.00 per week. Board if desired, one minute to beach. 95 Newhall st., Lynn.

TO LET—Furnished rooms single or suite, bath, gas, private house, 151 Branch street. Electrics pass door.

TO LET—Tenement at 341 Lakeview ave. At condition, $1.35 to $1.60 per week. Inquire at store.

TO LET AT HAMPTON BEACH—Rooms at reasonable rates in a very desirable cottage. Address A. D. Winslow, Hampton Beach, N. H.

TO LET—Furnished room on School street, near Pawtucket. Gentleman preferred. Address C. M. W., Sun Office.

TO LET—Suite of unfurnished rooms at 29 Bridge street.

TO LET—Two furnished rooms for light housekeeping. Address or call at 15 Dutton street, after 6 o'clock.

TO LET—A first class boarding house in good repair, all furnished with curtains, 21 rooms 542 Central street. Inquire 34 Jackson or 795 Bridge street.

TENEMENTS—Two room and four room tenements, Chestnut square. Inquire 51 Chestnut street.

Tenements

Our specialty, tenements $6 to $8 per month with special attention given to healthful surroundings and to having only self respecting families for neighbors. Our tenements are kept in more thorough repair than most others at double their cost. T. H. Elliott, 64 Central st.

LOST AND FOUND

LOST—Keys stamped Gonzales. Return 128 Gorham st. Reward.

LOST—On Aug. 8 a small chatelaine bag at No. Depot, containing religious articles. Return to Miss Landry, Bon Marche, reward will be given.

LOST—A girl's tan coat Sunday, Aug. 14, on Boston road in No. Billerica. Finder please return to Mr. John Higgins, No. Billerica, Mass.

LOST—A pocketbook containing money in Merrimack Square. Return to 1372 Middlesex st. and receive reward.

LOST—Saturday in Bon Marche, Indian pocketbook, containing sum of money and cards. Reward at Bon Marche office.

FOUND—A Boston terrier, owner can have by proving property and paying for ad. 146 Genoa Ave., Pawtucketville.

LOST—A gold ring with Free Mason order. Inside of the ring was G. H. S. Return to 18 Hampstead st., Tewksbury and receive reward.

FOUND—A small bay horse weighing about 900 lbs., aged 12 or 14 years, black points, evidently strayed from pasture. Inquire at Sparks' stable, Worthen st.

G. A. R. CONVENTION

Opened With Address by Gen. Black, Nat'l Commander

Exciting Contest in the Relief Corps For the Selection of Officers—Reports and Addresses

BOSTON, Aug. 17.—The Grand Army of the republic and staff organizations went into convention today to transact business arising as one of the important features of the national encampment week. The meetings of the various bodies gave promise of unusual interest for one reason, because of the existing interest in those friendly contests for the different offices. The accredited delegates to the G. A. R. convention numbering between 1300 and 1400 assembled in Symphony hall early in the forenoon.

The reports of officers were expected in the early part of the proceedings with the probability that the election would not come off until tomorrow. No fewer than four national conventions were called to order today in the Tremont Temple building.

Most important of these was the convention of the National Women's Relief corps which was held in Tremont Temple auditorium. The other meetings were those of the Ladies of the G. A. R., the National Daughters of Veterans and the Ladies Aid society, Auxiliary Sons of Veterans. Still another convention to be opened today was that of the National Order of the Sons of Veterans, held at Boston university.

AT SYMPHONY HALL.

For the meeting of the veterans Symphony hall had been elaborately trimmed with bunting and flags. Appropriate insignia had been used along the gallery fronts and banners and shields were placed with excellent effect.

The spacious hall was filled when the convention was formally called to order. The members of the grand encampment occupied the floor and other members of the Grand Army had seats in the balconies.

Prayer by the chaplain, Winfield Scott of Scotsvale, Arizona, opened the proceedings following which Commander-in-Chief Black delivered his annual address.

GEN. JOHN C. BLACK COMMANDER-IN-CHIEF.

In his annual address, Commander-in-Chief Black took occasion in opening to refer to the question of immigration. He declared that the Grand Army of the Republic owed it to those who looked to the shores of America to let them know how high should be the character and how ample the preparation of those who seek the privileges of blood-bought franchises and how complete should be the responsibility of those in public places, to the American requirements for citizenship and officialism. "We should in no uncertain words," said Commander Black, "give notice of our beliefs and our desires for pure, exalted, enlightened citizenship to the end that what we have won, shall be kept by those who are fit for the sacred trusts, we must relinquish to our successors."

On the subject of pensions the commander urged that further attempts be made to crystalize into statute law the provisions of the executive order promulgated by the commissioners of pensions on March of this year which calls for the pensioning of veterans who have passed the age of 52, he shall be considered disabled one-half in ability to perform manual labor, and shall be entitled to a pension ranging from $6 to $12 a month. He pointed out that the names of 47,373 new pensioners were placed on the roll during the year, while 49,156 were dropped for various causes.

The entire cost of maintaining the pension system for the year was $144,142,937. In the year previous it was $141,752,870. The pension roll decreased from 996,545 pensioners in 1903 to 994,762 in 1904, a net decrease of 1,783 for the year. The number of civil war widow pensioners made a net gain of 5,570, reaching 253,960. The cost of the pension system since the beginning of the government has been $4,279,214,462, exclusive of the expense of the soldiers' homes and the granting of bounty lands.

Mr. Black urged departments to take necessary steps for the sub-organization of posts and out posts in order that scattered members might come together for fraternal greetings. Speaking of Memorial Day he recommended that overtures be made to all the societies and all the people of the republic to help make Memorial Day "the grand American Sabbath of time." Dwelling finally upon the Grand Army, Commander Black said:

"Its great mission is not yet fully performed. We, its members, have noble duties that devolve upon us today. We are entering upon a higher plane and marching under a more cloudless sky than ever yet witnessed our banners; we are becoming exemplars and teachers of those things that are greatest and best in our history. Wherever the Grand Army exists, there spirits of the mighty dead abide with us and the teeming recollections of noble struggles are about us; and as we go in or out throughout the daily affairs of life, our hold perhaps weakening a little on temporal affairs we take a stronger grasp upon those things that make to the greatness and the splendor of the government of the people."

At the conclusion of the address of the commander in chief a committee bearing the greetings of the Ladies of the G. A. R. was received.

In presenting the report of the committee on invitations, Eli W. Hall of Lynn, the chairman, said that an invitation had been extended to the president of the United States to be present at the encampment. The president had expressed doubt that he would be able to accept but needed time to consider the matter. President Roosevelt had ordered a number of U. S. volunteers to Boston for the encampment. Later a letter had been received saying that official engagements would prevent the president from coming himself. The following letter from President Roosevelt to Commander Black of the Mass. department was then read:

"White House, Washington, D. C., Aug. 6, 1904.

"My Dear General Black:—

"I have most carefully considered the invitation which I received through you and your associates of the committee to attend this year the annual encampment of the Grand Army of the Republic at Boston. It is with the most genuine regret that I find that it is impossible for me to accept.

"One of the memories which I shall always cherish is the occasion two years ago when it was my great good fortune to drive along the line of the Grand Army and afterwards in the stand to greet it as it passed in review. It is no disrespect to any other body or citizens to say that the men who fought for the union in the great civil war have a claim upon all Americans such as no other men in the country can have. It is to you we owe the fact that we have a country at all, and every American today is under a debt of personal obligation to you and your comrades, who in their youth and early manhood in the supreme hour of the nation's need, rallied to the call of Abraham Lincoln and after four weary years saw the triumph of the armies commanded by U. S. Grant. There have been other crises and in the history of this government but not since its foundation has there been any other in which existence of the government itself was at stake. Therefore it fell to the lot of you and of those who stood with you from 1861 to 1865 to render the one service which was vital, not only to the well being, but to the very life of the nation.

"Four years ago when your former comrade, my revered predecessor, Pres. McKinley being unable to attend your encampment, sent his greetings, he used these words: 'Your patriotic spirit still inspires the people. It led the volunteer armies which enlisted in the Spanish war to valiant service in Cuba, Porto Rico and the Philippine islands, and impelled the brave men who, under your Comrade MacArthur, are now maintaining American authority in the Philippines and those under your other Comrade Chaffee, who have carried to our legation and to our citizens in China the protection of the flag.' What President McKinley wrote then is true now. Under the lead of your comrades the Philippine islands were won for the cause of civilization and of peace and justice. At this time it is only under the American flag that the people of the islands can preserve the public order, the individual freedom and the material well being which have come to them as the direct consequence of the deeds of your brothers in arms of a younger generation.

"The work which has been done will not be undone for the nation remains true to the memory of your own great deeds. As the representative of all our people, I bid you God speed and send you this expression of the honor and esteem in which the nation holds the members of the encampment and their comrades throughout the country.

"Sincerely yours

(Signed) "THEODORE ROOSEVELT."

"Gen. Wilmot W. Blackmar, 722 Commonwealth Ave., Boston, Mass."

Col. McConnell of Chicago senior aide on the staff of the commander in chief presented Gen. Black with a diamond studded G. A. R. badge. At the same time Mrs. Black was given a framed testimonial containing verses repeated by Col. McConnell in the presentation speech to her husband.

A gavel and box, made of historic wood, also were presented to commander in chief Black by a committee from the Women's Relief Corps and the Grand Army of the republic representing New England veterans as well as some from other parts of the country.

Printed copies of the report of the adjutant general in chief and the quartermaster general in chief were distributed to the ladies.

Charles Burrows, quartermaster general's address was as follows:

"A sound financial condition throughout the Grand Army of the republic was reported by Quartermaster General Burrows, and this in spite of a decrease in receipts from per capita tax and profits on supplies. The total assets are $23,070.24, or $497.78 less than last year. The report continues: With proper economy and due regard to business principles, we may safely expect to meet our obligations without increasing the taxation for some years to come.

"The response for aid to the Southern Memorial Fund was generous and widespread, coming from the auxiliary organizations and a greater number of Posts than usual. The balance in this fund is sufficient to meet next year's needs. It seems necessary to have this fund and amount sufficient so that proper division and distribution can be made in time to enable our comrades in the South to arrange for the observance of Memorial Day, as contributions are not received in time for use the year they are called for."

ADJUTANT GENERAL'S REPORT.

Adjutant General Partridge's report showed that the members of the G. A. R. in good standing on June 30, 1904, numbered 246,261, a net loss during the year of 10,249. The number of posts dropped during the year from 6426 to 6149. During the year ending June 30, $100,594 was expended in relief. In 1890 the highwater mark of membership, 409,489, was reached, but in succeeding years there was a falling off. The loss by death in 1904 was 9029 or 3.52 per cent, as compared with 5476 in 1890, or 1.33 per cent. In closing the adjutant general presented a table showing the number of names appearing on the roll of the encampment as 1477, with a voting strength of 1393.

LADIES' AID SOCIETY.

BOSTON, Aug. 17.—The Ladies' Aid society, auxiliary to the Sons of Veterans, met in Gilbert hall, Tremont temple for their annual session today. Mrs. Ada M. Wallace of Indianapolis, national president, presided. Various reports were presented at the forenoon session.

SONS OF VETERANS.

BOSTON, Aug. 17.—The 23rd national encampment of the Sons of Veterans was opened in Faneuil Hall with commander in chief Arthur B. Spink of Providence, R. I. in the chair. After a brief session which embraced the appointment of five standing committees adjournment was taken until tomorrow. Among the appointment was that of a committee to consider a plan to reorganize the body and promote greater interest in it.

ARMY NURSES MEET.

BOSTON, Aug. 17.—The Association of Army Nurses of the civil war met in Social hall, Tremont temple, for their third session. The business today was mainly routine and it was expected that officers would be elected before adjournment today. Mrs Addie Balou of San Francisco, the present president, is a candidate for re-election. Mrs. Fanny T. Hazen of Cambridge, Mass., and Mrs. Susanna Krips of Philadelphia, also have been mentioned for the office.

At noon the Nurses' association was entertained at luncheon by the W. R. C. department of Mass.

LIVELY CONTEST

FOR OFFICES OF THE WOMEN'S RELIEF CORPS.

BOSTON, Aug. 17.—The first session of the twenty-second national convention of the Women's Relief corps was called to order at 9.30 a. m., by the national president, Mrs. S. Winans of Troy, in Converse Hall, Tremont Temple. The room was profusely decorated in the national colors. The convention was opened with prayer by the national chaplain, Mrs. Mary Nolands of Kentucky.

Those upon the stage were the national officers and the following past national presidents:

Mrs. Elizabeth De Arcy of California; Mrs. Emma Starkham of Mich.; Mrs. Margaret Ray Wallace of Ill.; Mrs. Lizbeth A. Turner of Mass.; Miss Agness Hitt of Indiana; Florence Jamison Miller of Ill.; Mrs. Harriet J. Bodge of Conn.; Mrs. Mary L. Carr of Col.; Mrs. C. R. Jones of Vt. and Mrs. Lodusky J. Taylor of Minneapolis, Minn.

There is great interest in the contest for national president. Miss Fanny Ott of N. H. is considered the leading candidate, although Mrs. Julia G. S. Seine of Ill., is mentioned, as well as Mrs. Mary E. Hartwell of Cal. Mrs. Clara Sparklin of Mo., and Mrs. Mary N. Farr of S. D., are candidates for senior vice president. There are no contests for other important offices.

TREASURER'S REPORT.

Sarah E. Phillips, the national treasurer, reported total receipts of $36,110 and total expenditures of $23,762, leaving a balance of $12,358. Among the receipts are: Sale of supplies, $11,744; received from per capita tax, $12,809. By order of the twenty-first national convention $500 was transferred from the assets of the corps to the fund for a monument to be erected on the site of the confederate prison at Andersonville, Ga.

SECRETARY'S REPORT.

Number of departments, 35; number of corps in departments in good standing, 2653; number of detached corps in good standing, 51; total number of corps in good standing, 2734; total number of members in departments in good standing, 119,695; total number of detached corps in good standing, 1890; total number of members in good standing, 121,585; number of members June 30, 1904, 149,460; number of members June 30, 1903, 146,920; net gain in membership, 2540; total number of persons assisted, 42,459; total amount expended for relief since organization, $2,677,415.09 total amount expended for relief for year, $172,749.86.

PRESIDENT WINANS' ADDRESS.

Patriotic instruction has been the dominant work of the year. Never before in the history of the world have so many flags floated to the breeze.

That the relief corps continue to cooperate with the Grand Army in patriotic teachings, as in all other lines of work, and so fulfill in letter and spirit our obligations as defined in the rules and regulations of our order and set forth in the decision of twentieth national.

That humane teaching and peace and arbitration continue to be a part of patriotic teaching which the United States is so nobly leading among the nations of the earth.

My official staff has been kind and courteous and the secretary and treasurer upon whom the burdens of office fall heaviest, loyal and loving in the discharge of all their duties.

To these and all others who have sent helpful thoughts and fraternal cheer, my heart goes forth in gratitude. No better boon can crown the work of my successor and for this and all other blessing upon our beloved order, my prayers go forth.

FOUR ARE DEAD

Electric Cars Collided With Train

CHICAGO, Aug. 17.—Three suburban electric cars collided with a passenger train on the Chicago Great Western railroad, at 48th and Colorado avenues this afternoon. Four persons were killed outright, it is reported, four others are expected to die and from 10 to 15 others were seriously injured.

The electric cars were bound for the Hawthorne race track and were dashing along at top speed. It is said that the motorman did not heed or hear the approaching passenger train until almost directly upon the tracks. When he applied the brakes it was too late.

"DUCHY" LANDS

HE WILL HAVE A TEAM IN BROCKTON.

Brockton will be represented in the New England basketball league the coming season. The managers will be James McDonald of Lowell and Joseph Reardon of Brockton. Offers have been made to a number of crack players who are not on the reserve list of the league.

HE WAS OBLIGING

SOLDIER HELD BABY FOR MOTHER WHO FORGOT TO RETURN.

BOSTON, Aug. 17.—While on the common last evening, John Wilkins, a soldier from Fort Terry, N. Y., met a woman about 20 years old, and to oblige her he took her six months' old daughter to carry for a while. In the course of conversation the woman told him she lived on Chambers street.

Later Wilkins lost the alleged mother in the crowds and after a vain search for her finally took the baby to the Joy street station. No one has made any inquiries for the babe and it was sent to the Chardon street home.

LOWELL'S GAME

Lawrence Was Defeated in the First Contest

Lowell defeated Lawrence in the first of a double header at Spalding park this afternoon, before a crowd of 500 fans which number steadily grew during the first game. The game was interesting, but a few dumb plays robbed it of its features. Hickey, whose activity was a feature of yesterday's game, dropped back into his sleep during the first game today, but the other players played with a snap and vim which overbalanced the local second baseman's playing. Umpire Stafford was with us once more and he called the game at two o'clock.

FIRST INNING.

Neither side scored in the first inning. Beard was the first man up for Lawrence and he singled and then Coveney hit to Tierney forcing Beard out at second base. Tierney then caught Coveney between the bases and he was the second out. Wiley drew his base on balls and when he tried to steal second he was caught by Lake, the latter making a perfect throw to second.

In Lowell's half Tierney foul flied out to Coveney and Connors flied out to O'Hara. Hickey closed the inning by hitting to Murphy and going out at first.

Score—Lowell 0, Lawrence 0.

SECOND INNING.

In the second inning Murphy hit to Tierney and was out at first. O'Hara drew his base on balls. Chilcott struck out and on the third strike O'Hara started to steal second and Lake threw him out for a double play.

In the latter part of the second inning Lowell scored two runs owing to a bad throw by Klobedanz which caught Wiley napping at first. Lake hit to O'Hara who fumbled the ball and Lake reached first base. A high curving ball hit Bigbie on the top of the head and he walked to first while Lake went down to second base. Klobedanz made a motion to pitch the ball to the batter but instead threw to first and he caught Wiley napping off the base and the ball went away over Wiley's head and did not stop until it struck the right field fence, and in the meantime Lake and Bigbie scored. McLaughlin flied out to O'Hara and Bushey drew his base on balls. Grant foul-flied to Coveney and the latter threw to first catching Bushey for a double play.

THIRD INNING.

In the third Murphy opened by striking out. Foley hit a few feet over Hickey's head and the latter stood as if in a daze while Bigbie and Tierney ran for the ball, but the batter was safe at first. Klobedanz flied out to Grant and Beard closed the inning by hitting a grounder to Tierney and going out at first.

In Lowell's half, Dorgan struck out and Tierney flied out to Murphy. Connors was the third out on three strikes.

Score—Lowell 2, Lawrence 0.

FOURTH INNING.

Lawrence scored its first run in the fourth inning. Coveney opened the inning by striking out. Wiley then drew his base on balls and when Murphy hit to right field for a single Wiley went around to third base. O'Hara flied out to Bushey in right field and Wiley came home on the put out. Chilcott then hit to McLaughlin forcing Murphy out at second.

to third base. McLaughlin flied out to fourth inning and might have got more if Bushey had ran around the bases right. Hickey opened the inning by flying out to Beard. Lake singled to left field and Bigbie singled to right, Lake going down to third base. McLaughlin flied out to Foley and Lake stole home; Bigbie going to third base. Bushey hit to right field fence for a clean three base hit, but in passing second did not touch the base and when he arrived at third the ball was sent to second and he was called out.

Score—Lowell 4, Lawrence 1.

FIFTH INNING.

In the fifth inning Murphy singled to left field and Foley struck out. Klobedanz drew his base on balls. Beard hit to Connors and the latter threw to Hickey, but Hickey fumbled the ball and spoiled what ought to have been a double play. Coveney hit to McLaughlin forcing Beard out at second base.

Lowell went out in quick order. Grant and Dorgan sent grounders to O'Hara and were retired at first, while Tierney struck out.

Score—Lowell 4, Lawrence 1.

SIXTH INNING.

Lawrence was retired in quick order in the sixth. Wiley hit to McLaughlin and went out at first, while Murch hit a line drive right into Hickey's hands and the crowd cheered as though it was a phenomenal play. O'Hara closed the inning by striking out.

Lowell had the bases filled with none out in the latter part of this inning but was unable to score. Connors opened with a single to left and Hickey followed with a single to centre and Lake with a single to left filling the bases. Bigbie then flied out to Chilcott and Connors in trying to make home was caught out at the plate for a double play. McLaughlin wound up the inning by striking out.

Score—Lowell 4, Lawrence 1.

SEVENTH INNING.

In the seventh Lawrence failed to score. Chilcott opened the inning by flying out to Connors. Murphy sent the ball along the third base line for two bases and Foley flied out to McLaughlin. Klobedanz was struck in the stomach with the ball and walked to first and later when Lake threw to first to catch Kloby Bigbie was caught napping and dropped the ball and Murphy went around to third base, but Beard closed the inning by striking out.

Lowell went out in one, two, three order in the latter part of the seventh inning. Bushey hit along the first base line and was put out by Wiley. Grant fanned the wind three times and Dorgan closed the inning by hitting to Murphy and going out at first.

Score—Lowell 4, Lawrence 1.

EIGHTH INNING.

In the eighth Lawrence failed to score. Coveney opened the inning by striking out. Wiley drew his base on balls and Murch hit to McLaughlin forcing Wiley at second base. O'Hara singled and then stole second. Chilcott closed the inning by striking out.

For Lowell, Tierney got a pretty single to left centre. Connors bunted intending to sacrifice and Wiley dropped the ball and he was safe at first, while Tierney went to second base. Hickey bunted in front of the plate for a sacrifice but Connors stopped between the bases, thinking that Kloby would catch the ball and then seeing that it was a ground hit he ran back and Kloby threw to Wiley to catch Connors but he threw bad and Connors ran around to third base while Tierney scored.

Lake hit to O'Hara and Connors started for home. O'Hara threw the ball and Coveney caught Connors between the bases. McLaughlin closed the inning by flying out to Beard.

NINTH INNING.

Murphy opened the ninth by getting his base on balls. Foley was the next man up and he flied out to Bushey. Klobedanz knocked a difficult foul fly which Bigbie dropped. Kloby hit to McLaughlin, who tagged Murphy at second and threw to first for a double play.

LOWELL.

	ab.	r.	bh.	tb.	po.	a.	e.
Tierney p.	4	1	1	1	1	4	0
Connors 3b.	4	0	1	1	1	1	0
Hickey 2b.	3	0	1	1	5	0	0
Lake c.	4	2	2	2	8	1	0
Bigbie 1b.	3	2	1	1	4	1	1
McLaughlin ss.	3	0	0	0	5	6	0
Bushey rf.	3	0	1	1	2	0	0
Grant cf.	3	0	0	0	1	0	0
Dorgan lf.	3	0	0	0	0	0	0
Totals	30	5	7	7	27	13	1

LAWRENCE.

	ab.	r.	bh.	tb.	po.	a.	e.
Beard cf.	4	0	1	1	2	0	0
Coveney c.	4	0	0	0	9	2	0
Wiley 1b.	1	1	0	0	6	0	2
Murch 2b.	4	0	1	1	1	0	0
O'Hara ss.	3	0	1	1	2	3	1
Chilcott rf.	4	0	0	0	1	2	0
Murphy 3b.	3	0	2	3	2	3	0
Foley lf.	4	0	1	1	1	0	0
Klobedanz p.	2	0	0	0	0	2	1
Totals	28	1	6	7	24	12	4

The score by innings:

Innings	1	2	3	4	5	6	7	8	9	
Lowell	0	2	0	2	0	0	0	1	*	—5
Lawrence	0	0	0	1	0	0	0	0	0	—1

Earned runs—Lowell 2, Lawrence 1. Two base hits—Murphy. Sacrifice hits—Hickey. Stolen bases—O'Hara, Lake, Wiley. Double plays—Lake and McLaughlin; Coveney and Wiley; Chilcott and Coveney; McLaughlin and Bigbie. Strike outs—By Tierney 8, by Klobedanz 5. Bases on balls—Off Tierney 8, off Klobedanz 1. Hit by pitched ball—Bigbie, Klobedanz. Umpire—Stafford. Attendance—500. Time of game 2h.

NO CORRUPTION

But Police Take Hand in Politics

NEW HAVEN, Conn., Aug. 17.—No evidence of corruption in the police department of this city is the chief finding in the report of the investigating commission submitted to Mayor Studley this noon. The commission was composed of L. Harrison, Dean Henry Wade Rogers of Yale Law school and Geo. B. Martin. In substance the committee agree that there has been no corruption but that there has been a great disregard of the rule which forbids department members from mingling in politics. The departmental methods are sharply criticised and considerable blame for the laxity of prosecution of gamblers, illegal liquor selling and keepers of places of ill-reputation is placed on the city court.

FAVOR McGEE

MAIMED SOLDIERS WANT HIM AS WARE'S SUCCESSOR.

BOSTON, Aug. 17.—Resolutions advocating James M. McGee of Philadelphia for the position of pension commissioner in the event of Commissioner Ware resigning, were adopted at a meeting of the United States Maimed Soldiers' League held here today.

Resolutions were also adopted authorizing the secretary to appeal to President Roosevelt and through him, to obtain from the secretary of the Interior the names and addresses of the maimed and crippled veterans throughout the country so that an appeal may be addressed to each to join the league. Officers will be elected next June.

WESTERN GOLF

SEVERAL INTERESTING CONTESTS ON THE LINEUP.

CHICAGO, Aug. 17.—Competition in the first round of match play of the Western Golf championship at Exmoor links was not began until late today to permit the golfers who had failed in yesterday's qualifying round to play for qualifying places in the North Shore cup, a subordinate trophy.

Weather conditions today were ideal.

By nightfall the contestants will have been eliminated to 16. Some interesting matches are being played and if the first round passes without important upsets, it seems likely that former national champion Louis James, the great enview-Princeton golfer who is again in high class form, has challenged Egan, the gold medalist of yesterday, champion W. E. Egan, Fay Ingalls, the Harvard champion; Warren K. Wood, western interscholastic champion; Ralph Hogland, suburban champion; J. S. DeMoss, former Wisconsin champion; D. E. Sawyer of Wheaton and Alden E. Swift of California, may become great factors in tomorrow's match play.

James today has B. F. Cummins, the of the Western golf association for his president of the name club as well as rival and will probably defeat him. Walter Egan is pitted against S. C. Spitzer, a formidable player of River Forest. Chandler Egan has the careful if not brilliant Detroit golfer, Guy A. Miller for an opponent.

ANOTHER BURNED

Report That Mob Killed Handy Bell

HE WAS IMPLICATED IN HODGES MURDER

Troops Have Been Withdrawn From Statesboro

SAVANNAH, Ga., Aug. 17.—A telephone message to the Savannah Press from Statesboro says Handy Bell, the negro implicated as ringleader in the murder of Hodges family by the confession of negroes burned yesterday, has been burned at the stake a few miles from Statesboro. The report is generally credited.

TROOPS WITHDRAWN.

STATESBORO, Ga., Aug. 17.—Everything is quiet here today after the trouble and excitement of yesterday which brought death by burning to the two negroes, Reid and Cato. The court has adjourned, the court officials have gone, the troops have returned to Savannah and the little city has resumed its usual appearance. There is a rumor that some of the suspects who were released from jail last evening, because there was no evidence on which to hold them, were lynched in the country last night but the report is not yet confirmed. It is generally believed that all danger of trouble has passed.

IS UNDER ARREST

Charge Against Labor Leader Not Known

NEW YORK, Aug. 17.—Philip Weinseimer, the labor leader who is at the head of the Union organ in the present building trades strike in this city, was arrested this afternoon. The arrest was made by two detectives and the charge against him was not disclosed. He was taken to the office of District Attorney Jerome.

ON THE ALLEYS

The Princetons Won a Close Game

The Princetons defeated the Lobsters by a score of 1143 to 1131 in a tournament game on the Lakeview alleys last night. The game was one of the most exciting since the opening of the tournament and every string was closely contested, but the Princetons managed to win all three strings by narrow margins.

The Princeton team has been greatly strengthened of late, Kennedy, Lyons and Graves being signed by the team. The Lobsters are new rollers in the league that team having taken the place of the Hygienes which dropped out.

Chester Kennedy with a single string of 89 and a three string total of 255 was high man. The Princetons won the first string by three pins and the second string by the narrow margin of one pin, while the third found the winners eight to the good. The score:

PRINCETONS.

	1	2	3	T'ls
Lyons	82	84	80	246
Fairweather	76	67	77	220
Kennedy	89	84	82	255
Harper	72	73	73	218
Graves	66	73	65	204
Totals	378	381	354	1143

LOBSTERS.

	1	2	3	T'ls
Perkins	71	76	78	225
Grant	66	76	75	217
McDonald	77	78	65	220
O'Brien	69	77	81	227
Hall	92	73	77	242
Totals	375	380	376	1131

The Royal Arcanums and Recreations will roll tonight.

GOLD MEDAL HONORS

WON BY EGAN AT HIGHLAND PARK.

HIGHLAND PARK, Ill., Aug. 17.—H. Chandler Egan of Exmoor yesterday took gold medal honors in the qualifying round of the sixth annual western golf association championship, easily leading the field of 17 starters from all over the west, with a total score of 144 for 36 holes. In the morning round the former western champion, playing with new clubs, set a new record for the course, totalling 70. This displaced the amateur record of 72, held by himself, and the professional record of 72, made by Robert Simpson of Riverside. A putt missed by one inch on the home green prevented Egan from making a 69. In no double round qualifying play in a western or a national championship has any player before succeeded in making a total below 150. Twenty strokes under bogey for the long route stamps the day's work of Egan, as the best golf seen in the west.

Perfect golfing conditions prevailed all day. It was nearly dark when the medal scoring was concluded and the 32 qualifiers were made out.

Some idea of the task cut out for the golfers in the championship may be gained from the distance of the holes, a double round requiring plays over a distance of 11,760 yards.

NEGROES LEAVING TOWN.

STATESBORO, Ga., Aug. 17—It is rumored here that the house of Handy Bell, one of the negro suspects, who was released from jail last evening about seven miles from this place was seized last night by unknown persons, a hundred shots were fired and that he was killed. It is also declared that an organization has been formed among the neighbors of Henry Hodges which will exterminate all those implicated by Reid in his statement. About 25 negroes left here today and more it is said will follow.

A FINE PORTRAIT

Of Ex-Mayor Bennett Arrives at City Hall

The portrait of ex-Mayor James W. Bennett, for which the city council voted $300, arrived at city hall this morning, accompanied by its artist, Dr. William H. Downs. It was hung in the aldermanic committee room where it was admired by all who saw it, for it is not only an excellent likeness but it shows finished workmanship.

Dr. William H. Downs, who painted the portrait, is an artist of no little ability though through his modesty his talent has not become generally known. His preceptor was Professor George W. Flagg of Connecticut, portrait and historical artist. Ever since Dr. Downs came to Lowell he has been known as a lover of art and has executed quite well with pencil and the brush. He is a leading dentist and president of the Lowell Dental society.

Outside of his profession and daily practice he has been constant with the brush, having painted a number of Lowell's prominent citizens in oil and pastel and also still life subjects. This work has commanded a ready sale and fair prices.

It may not be generally known that art was his first profession.

Dr. Downs served in the legislature in 1901.

NECK AND NECK

Molly Brandt Made Fine Finish at Saratoga

SARATOGA, N. Y., Aug. 17.—A stretch duel between Broomstick and Molly Brandt, in the Merchants and Citizens handicap, the decision going to Molly Brandt by a neck, was the feature of yesterday's racing. The field in this race was the best that has been since the meeting opened. Broomstick got away well and made the pace to the pole, distance, one mile and a furlong. It was a two-horse race most of the way, Molly Brandt never allowing Broomstick to get far ahead.

Canojharie began to run when the horses turned into the stretch in the second race, beating out Court Maid, the favorite, by half a length.

The third was a runaway for the Duryea stable, Princess Rupert, declared to win, and Artful, both finishing under a pull.

Jack Lory was always best in the fifth, winning by six lengths.

The sixth was easily Bobadil's all the way. The summaries:

First, seven furlongs—Adriutha, 113, Lyne, 9 to 2, won; Sir Lynwood, 106, Cormack, 8 to 1, second; Marjorum, 99, J. Jones, 12 to 1, third. Time—2.04 4-5.

Second race, one mile—Conojahar, 103, Jones, 30 to 1, won; Court Maid, 101, Hoopman, 2½ to 1, second; Bardolph, 106, Harris, 5 to 1, third. Time—1.40 2-5.

Third race, five and a half furlongs—Princess Rupert, 112, Shaw, 10 to 7, won; Artful, 112, Hildebrand, 10 to 7, second; Salt and Pepper, 112, H. Michael, 5 to 1, third. Time—1.09.

Fourth, the Merchants and Citizens handicap, one mile and a furlong—Molly Brandt, 117, Odom, 3½ to 1, won; Broomstick, 112, Burns, 7 to 5, second; Reservation, 104, F. Phillipps, 30 to 1, third. Time—1.51 3-5.

Fifth, six furlongs—Jack Lory, 110, Odom, 13 to 10, won; Dandelion, 110, Shaw, 6 to 1, second; Blue Bird, 110, Burns, 40 to 1, third. Time—1.13 3-5.

Sixth race, one mile and a furlong, on turf—Bobadil 90, Sperling, 30 to 1, won; Keynote, 101, W. Fischer, 9 to 5, second; Brooklynite, 99, Robbins, 10 to 1, third. Time—1.52 4-5.

SPEEDY ANACONDA

MADE NEW WORLD'S RECORD AT OLD SAUGUS.

SAUGUS, Aug. 17—At the opening of the August meeting at the Old Saugus track yesterday a new world's record was made by Anaconda in the 2.30 trotting class, he being the first horse with a record near as fast as 2.01¾ pacing to obtain a record at the trotting gait. This the famous son of Knight did with ease, wining each heat pulled up. The horse was made favorite, his excellent form having caused comment among horsemen for a week past.

Favorites had no trouble in winning the other two races, but drivers Arthur and Goff in the 2.22 pacing event were each fined $25 by the judges for laying up the initial heat of the race. The summaries:

2.16 CLASS PACING—PURSE $500.

Day Brook blk g (Humphreyville)	1	1	1
Miss Ormond, br m (Yapp)	2	2	5
Maud Dillard bm (Yearning)	5	4	2
Elizabeth S., bm (Trout)	3	3	4
Rose Electrite bm (Ryan)	4	5	3
Ducaro blk g (Berry)	dis		
Alden bh (Devlin)	dis		

Time—2.12½, 2.12½, 2.16.

2.20 CLASS, PACING-PURSE $500.

Roberts Own, bg (Ecker)	1	1	1
Billy Walters, Jr., bg (Gauff)	2	2	3
Jack Donnell, ch g (Arthur)	3	4	2
Gov. Wentworth bh (Timothy)	4	3	4

Time—2.13, 2.14¼, 2.16¼.

2.30 CLASS, TROTTING—PURSE $500.

Anaconda bg (Trout)	1	1	1
Moveaway ro m (Spoffard)	2	2	4
Neetha bm (Arthur)	4	3	2
Dick Brino blk g (Raymond)	5	5	3
Kremaletta br h (Fox)	3	6	5
Belle C., bm (Kinney)	6	4	6
America bm (Harris)	dis		
Silent bm (Nugent)	dis		

Time—2.20¼, 2.18¼, 2.18¼.

SECRETARY MORTON ARRIVES.

BOSTON, Aug. 17.—Secretary of the Navy Paul Morton arrived at the Charlestown navy yard this afternoon. He came here on the United States despatch boat Dolphin on which he is making a tour of the various navy yards and war stations long the coast. His visit here was for the purpose of attending the launching of the training ship Cumberland late this afternoon of which his daughter was the sponsor.

COL HASKELL ELECTED.

BOSTON, Aug. 17.—Colonel Edward H. Haskell of this city was chosen president of the United States Veteran Signal Corps association today. Captain Fred B. Butterfield of Derby Line, Vt., and Dr. Jackson Walker of Bethany, Pa., were elected vice presidents and James H. Kelley of Albany, N. Y., secretary.

THE LOWELL SUN

SUN BUILDING, MERRIMACK SQUARE, LOWELL, MASS.

JOHN H. HARRINGTON, PROPRIETOR.

Member of the Associated Press.

Three Dollars per Year. Twenty-five Cents per Month

☞The Sun receives the full day service of The Associated Press, the greatest news-gathering organization in the world. The entire service received over a leased wire, by our own operator in our own office in The Sun building.

SWORN CIRCULATION OF THE SUN

The sworn daily average circulation of The Lowell Sun for the year 1903, was **14,590** A gain of 1083 copies per day over the average for the year of 1902.

Sworn to by John H. Harrington, proprietor, Martin H. Reidy, business manager, and Alfred Pilotte, pressman of The Sun, before me, January 1, 1904.

JOHN J. HOGAN, Notary Public.

14,718 The sworn daily average circulation for seven months of 1904 was: **14,718**

☞This is a larger circulation than the combined circulation of all the other daily papers in Lowell.

☞An advertisement placed in The Sun is of more value to the advertiser than if it were inserted in all the other newspapers in Lowell, and the cost of inserting it in The Sun is about ONE THIRD the price charged by the other papers.

Mr. Littlefield of Maine is going about asserting that a reduction in the tariff would cause a financial panic, but he does not show how free lumber, free pulp and free fuel would injure Maine.

Ex-Governor, now Secretary, Taft will be relied upon to represent the imperial policy of the administration to defend it against attack and demonstrate that the American administration of the Philippines is one of the wonders of the age.

Our bulldozing of Turkey will be set down as a great victory for American diplomacy, a great argument in favor of Roosevelt's plea for the enlargement of the fleets. The only mistake made in connection with the matter is that the Sultan was not compelled to contribute to the republican campaign.

ADMIRAL SCHLEY AGAIN.

Admiral Schley in violation of the orders of the president and the secretary of the navy writes a story in one of the magazines, showing that in all history the officer in command at any battle got the credit or the blame for the outcome. Admiral Schley, although retired, is under salary to the department and no doubt still subject to discipline. It has not yet leaked out that he has been censured for the offense.

REPUBLICANS SCARED.

The republicans are starting into the present campaign with an apparent realization that defeat is coming. Nothing else can explain the frantic screechings of leading republican papers about democratic incompetence, democratic shifting on the money question, democratic free trade tendencies and a great many other bad things. The democrats are confident of victory and this apparent lack of confidence on the part of republicans strengthens their hopes that Parker will be the next president.

REV. MR. BLACKBURN'S CURE FOR SOCIAL ILLS.

Rev. Alexander Blackburn in his sermon at the First Baptist church on Sunday was quite emphatic in contradicting what may be set down as a prevalent delusion, to wit, that crime is confined mainly to the ignorant or uneducated classes, or that education is a safeguard against sin and crime. Among other things he said:

"It is said that in the present era much crime comes of ignorance and that it is the uneducated class that is occupying the jails.

"I have seen many of the unfortunates and so far as education is concerned they will rank favorably with the average man today.

"You may take five hundred men from our penal institutions and put them out, side by side, with the men who will be found in our streets today and you will find more intelligent men in the ranks of the prisoners.

"The cure for the ills of humanity is not to be found in the school houses."

The cure which Dr. Blackburn prescribed for the ills of humanity is the spirit of Christianity, and how to get the people ignorant and educated imbued with that spirit is the problem involved in bringing about the social reforms contemplated by the preacher.

THE ASSESSED AND THE REAL VALUE OF PROPERTY.

The assessment of property by the assessors this year indicates a shrinkage or deterioration in spite of the number of new buildings erected last year, the loss being $381,946. This affords but a slight indication of the actual depreciation of real estate throughout the city as indicated by sales at public auction.

Perhaps the auction sales do not afford a fair criterion from which to judge of values, inasmuch as property seldom sells at its full value under the hammer. People expect to get bargains at auctions and unless they see something of a bargain they will not buy. Nevertheless, the difference between the real and the assessed value of real estate is more than ever before.

It is stated that the reduction in the total valuation of property has been made upon corporation property as a means of avoiding litigation, but it is not unlikely that the litigation will go on in spite of the efforts of the assessors to make concessions which would obviate the legal warfare between the city and the corporations. There has been no reduction upon tenement property, although it has depreciated perhaps most of all.

The slight reduction in the tax rate is appreciated, but the question is asked why it was not greater, inasmuch as the county and state tax have not been as large this year, and the usual proportion of license money has been added to the city's revenues. The loss in the valuation of real estate offers the only explanation.

SHIP SUBSIDIES AND THE ALTERNATIVE.

The question of ship subsidies to build up the merchant marine of the United States is still under discussion.

The merchant marine commission has been holding hearings at all the large seaports in the country and it is alleged that the commission has found a strong sentiment in opposition to the subsidy idea.

One of the provisions now in operation to assist American ship builders is that American ships shall be built in American shipyards. It is a well known fact that it costs from 25 to 30 per cent. more to build a ship in this country than in foreign shipyards. This is due to the higher wages paid here and the higher cost of living.

To build up our merchant marine then let American merchants be permitted to have their ships built abroad and afterwards admitted to American register.

It would be better to do this than to continue as at present to have our commerce conducted in foreign bottoms. In all probability this change would be more effective in building up the merchant marine than would a system of subsidies to be paid by the American people.

If the cost of ship construction in American yards is so much more than in foreign yards, American merchants cannot be expected to patronize these yards. It is different with the necessaries of life. For these we are obliged to pay the prevailing prices no matter how high they are driven by a prohibitive tariff, and even though we could purchase the same articles at one-third the price abroad. The tariff arrangement that makes us pay much more for steel rails in this country than the same rails are sold for in European countries by the American exporter, makes the cost of shipbuilding higher here than in Europe. Hence the necessity of an arrangement by which the American merchant will be free to have his vessels built where he pleases. This and this alone will build up our merchant marine far more than would the payment of subsidies. It would take very large subsidies to enable our merchants to compete successfully with foreign merchantmen. The alternative for subsidies, namely, that of allowing our merchants to have their ships built abroad seems preferable to the subsidy scheme.

SEEN AND HEARD

It is pretty hard to define a bachelor's thoughts when he stops in the street and examines a baby carriage.

The police officers from Johnstown, Pa., called at the local police station yesterday and visited with Supt. Moffatt.

It may be that all things are for the best, but it is pretty hard, at times, to believe it. All the old saws in the world will not stop the heart from yearning.

To appreciate all that is done for one is one way to hold one's friends. All those who are kind ask is to have their kindness appreciated.

Judge Hadley has decided to do his part in putting a stop to drinking, fighting and carousing at Polish weddings and christenings. He wants the police and the police commissioners to assist him.

At last the street department is making the much needed repairs in Prescott street and the public in general will rejoice with the storekeepers, who had to wash their windows several times a day because of the dirty water splashed by passing teams. The street was full of holes where the water lodged and when a heavy wheel went into the hole, splash went the water. The need of such repairs as are being made has been spoken of in this column many times. Prescott street is a busy little thoroughfare and its condition was disgraceful.

The following lines telling how Maud got square is from the Boston Traveler:

Maud Muller, on a summer's morn,
Heard the toot of an auto horn.
She saw the Judge go whirling past,
"Gee!" said Maud, "he's going fast."
And then she thought of the sighs and tears
The Judge had caused her all these years.
"He's breaking the law at that speed," quoth she.
"Ha! ha! ha! here's revenge for me!"
So she set her teeth, and ne'er e'en flinched,
While she took his number and had him pinched.

Customers made a fuss when they couldn't get Thirty-eighth street central, in Manhattan, on the telephone at midnight on Sunday, says the Newark News. Thirty-eighth street is probably the busiest exchange in the city at midnight, having the wires from all the big hotels, clubs and restaurants. At midnight 35 girls, with receivers clasped on their heads, were answering calls.

Manager William Curley, at his desk in the middle of the room, saw a dark object float through an open window and circle around the lights in front of the long switchboard. Miss Mary Deering was trying to answer the Waldorf-Astoria when a fuzzy looking, dark thing flitted past her nose. Miss Deering ducked and the receiver came off.

Sitting along side of her was Miss Agnes Roach, talking to a man in a Sixth avenue restaurant who had difficulty with his speech, and who wanted a number in Harlem so that he could send word to his wife that he had been suddenly called to Philadelphia on business. Miss Roach ducked and lost her headpiece.

"It's a rat with wings!" she cried.

"Whoosh a rat with wings?" roared the man in Sixth avenue, but he got no answer. The clue to this story came from the Sixth avenue restaurant where the customer rejoined a party of friends and said: "Telephone central all gone hughouse. Tell me I'm a rat with wings".

The exchange was in an uproar. Manager Curley tried hard to calm 34 girls at once. The only undisturbed person was Miss Margaret Riley, the circuit operator, at work in a far corner of the room. She was too busy to hear the disturbance. As if bent on putting the entire exchange out of business, the bat—a bat it was—flew over and settled on Miss Riley's hair. Thinking that some had playfully tossed a paper wad at her the young woman reached for it. It was alive and flapping. She screamed louder than any of the others and then swooned.

Manager Curley telephoned for Mike Eagan, the watchman, and Mike chased the bat with a window pole. It finally found an open transom leading to the hallway and flew to the floor above to scare ten girls who were at luncheon. Mike chased it faithfully and finally smashed it without waiting for a permit from the Bergh society.

There is testimony to the effect that the bat measured 14 inches from tip to tip. It was exhibited in the exchange room, dead, and business was resumed.

ADAMS

Bookcases

Quartered oak wood, in golden and weathered oak color, at prices from $15 to $40 Each.

The glass door fronts protecting the books from harm. The different sizes 30 inches to 60 inches wide to accommodate the books you may have.

ADAMS & CO.

Furniture, Rugs

Carpets

Appleton Bank Block

174 CENTRAL STREET

JOHN W. McEVOY

Counselor-at-law and Public Administrator

137 Central Street Tel. 689-4

KILLED BY HEAT

Lieut. Col. Pryor Overcome in Parade

BOSTON, Aug. 17.—Lieutenant-Colonel John T. Pryor, a member of John A. Dix post 135 of New York city was overcome by heat on Beacon street while marching with his post in the Grand Army parade yesterday, and died shortly after reaching the Massachusetts General hospital.

He had complained of weakness in the morning, but determined to make the march behind the flag. When he fell he was carried to the sidewalk by his comrades, and was attended by Dr. Sewall, a member of his post. An ambulance was called, and the patient taken to the Massachusetts General hospital, where the efforts of the physicians were in vain, and Colonel Pryor died at 1 o'clock. Dr. Sewall rode to the hospital in the ambulance and remained with his comrade to the end.

The body was taken in charge last night by a committee of Dix post, and will be sent to New York today. The post commander, Colonel George A. Dewey, will have charge of the arrangements. The deceased leaves a widow and one young son.

PREVENT SMASHES

A NEW DEVICE MADE BY A FALL RIVER INVENTOR.

A Fall River inventor, John H. Hadfield, recently devised an appliance for preventing smashes in looms. Protector rods are employed to save the warp threads if the shuttle should remain within the shed instead of completing its flight from the shuttle box located at one side of the loom to the shuttle box at the opposite side. In this device the protector shaft carried by the lay is furnished at its opposite ends with protector fingers, and it also carries the dagger. The protector fingers bear at their free ends against the swells of the shuttle boxes. When a shuttle occupies its proper position in one of the shuttle boxes at the end of its flight across the loom, it holds the swell or binder pressed inwardly so as to elevate dagger above the frog as the lay goes forward.

Frequently the clamping screw used in connection with each protector finger is not held securely in place upon the protector shaft, and the protector fingers change their position during the working of the loom. Sometimes the slip of the protector fingers is toward the axis of the protector shaft and also toward the binder. In this position the protector finger limits the outward movement of the binders as the shuttle enters; it also varies the effective leverage, so that a greater pressure is transmitted by the upper end of the protector finger to the corresponding binder from the spring connected with the protector shaft, and a greater proportionate resistance is put upon the shuttle in entering the shuttle box at the end of its flight across the loom in consequence of the change of leverage. The shuttle may not force itself entirely into the shuttle box, being held while the rear end is still left projecting forward toward the middle end of the loom past the selvage warps and into the shed. When the lay completes its advance the shuttle produces a smash in the warp threads in being carried forward against the fell. During this advance of the lay, the dagger is raised above the shoulder of the frog in consequence of the fact that the shuttle, being partly in one of the shuttle boxes, presses the binder outward and turns the protector shaft so as to raise the dagger, which thus is rendered inoperative to arrest the forward movement of the lay and cause the driving power to be unshipped.

In the Hadfield smash preventer there is provided, in connection with each protector finger, a spring, by means of which in case the protector finger becomes loose enough upon the protector shaft to slip out of place, the protector finger is prevented from slipping in a direction toward the axis of the protector shaft. In this way the defective operation is prevented and smashes as described are said to be prevented.

POLICE BOARD

MINOR LICENSES GRANTED AT LAST NIGHT'S MEETING.

The police board granted the following licenses at last night's meeting:

Common victualler—Margaret Gallagher, 513 Gorham street; Patrick H. Corey, 218 Middlesex; James H. Flood High and Chestnut; James Morrison, 44 Summer; Wakefield & Parker, 19 East Merrimack.

Job wagon—P. Frank Riley, 189 East Merrimack; Peter Fasylos, 521 Market.

Pool and billiards—John Kenyon, 48 Bridge; Bent & Tierney, 276 Central.

Hawker and peddler—Nazaire E. Deneault, 93 West; John G. Thissell, Dracut, Mass.; Jean B. Lebreche, Westford, Mass.; William A. Clark, Carlisle, Mass.; John H. Decatur, Tewksbury; D. M. Coburn, Chelmsford, Mass.

The lunch wagon license of Patrick Daly, Merrimack and Race streets, was transferred to Joseph L. Heureux.

The pool and billiards license of Vito Carnevale, 48 Bridge street, was revoked.

The pool room license of A. C. Picanco was transferred from 102 Gorham street, to 18 Summer street.

STRUCK ON FACE.

Miss Minnie Casey, residing in Concord street, Nashua, met with a painful accident last night while on a car in Merrimack square. She was sitting on one of the seats of a Lawrence car and while reaching out on the side on which the guard rail was down, was struck on the lip with the rail when pushed up by the conductor, the latter not noticing that the lady was leaning out over the rail.

After considerable difficulty the conductor learned the name and residence of the young lady. She was accompanied by a gentleman friend and when the conductor tried to obtain the lady's name in order to fill out his accident report he was notified by the young man that if he did not make himself scarce he would adopt vigorous measures.

C. Y. M. L. POOL CONTEST.

A pool contest is now going on at the rooms of the Catholic Young Men's Lyceum in Suffolk street and considerable interest is being taken in it by the members.

The entertainment committee has arranged for a series of concerts to be held the first Sunday of every month during the winter season.

A telephone has been installed at the rooms.

RECORD BREAKER

One Thousand People Prostrated by Heat

BOSTON, Aug. 17.—A new and startling record as to the large number of casualties, including one death from heat in the city for a day, was made yesterday during the G. A. R. parade. The hospitals, red cross stations and public comfort tents were taxed almost to their capacity.

Before noon the people were dropping so fast from heat prostration that the large relay of police and hospital ambulances was incapable of carrying them to the hospitals, so the police called into service every police ambulance and patrol wagon in the entire city proper and the outlying districts and all the ambulances of the public and private hospitals of the city. All of these were kept running with two or more patients at a time until the horses were nearly exhausted. Some of the noble animals did falter and drop to their knees at times for a few minutes' rest.

The horse on the City hospital ambulance No. 3 dropped at the corner of Tremont and Beacon streets at noon, but was soon revived, and the two patients in the ambulance were taken to the hospital.

About 10 o'clock the rope across Boylston and Tremont streets broke, and men, women and children were crushed. A short time after it broke again. In all, 22 people were injured at this place, and all were taken to the Relief hospital in Haymarket square.

A total of 69 persons were treated at the Relief hospital. A few were treated at the City and Massachusetts General hospitals. A hundred slightly injured and prostrated heat victims were taken into drug stores, hotels and private houses, treated by physicians and sent to their homes, without the police taking their names.

Almost 100 lost children were recovered by the police and restored to their parents and homes during the day. Commissioners Curtis and Adams were on the street with Supt. Pierce, personally supervising the work of the policemen.

It is safe to say that fully 1000 persons dropped in their tracks by the wayside from one cause or another during the day.

One veteran, Lieut. Col. John T. Pryor of John A. Dix post 135 of New York city, dropped on Beacon street and died soon after reaching the Massachusetts General hospital.

J. A. Kingsbury, a member of Capt. Horace Niles post 110, Randolph, was brought to the headquarters hospital, northwest corner of Boston common, at noon, suffering from heat prostration. He was temporarily relieved and removed to the City hospital. This temporary hospital occupies two tents, very well fitted up with beds and the necessaries for the suffering, and was of much use during the hours of the parade.

More than two dozen veterans were brought to the station, mostly suffering from the heat, and a number of women and a few children were treated. The station was in charge of the staff from Mechanics' building, consisting of Maj. Howard S. Dearing, surgeon, and Lt. J. White Cummin and H. S. Carr, assistant surgeons.

A small staff of nurses were also attached to the station, including Mrs. Sara Jamstrom, captain of nurses of Roger Wolcott camp 26, L. S. W. V.; Miss Anna Schulze, hospital University of Pennsylvania; Miss Annie F. Webber of Lynn, and Miss Louisa Parsons, nurses, L. S. W. V. In addition to these attaches a guard from K battery and a detail of the ambulance corps were on hand. Lieut. Gerlach, 1st heavy artillery, was also present as a volunteer aid.

Up to noon the ambulances in the marching column were kept busy, many of the marching men falling out overcome by the heat, but none were reported to be in a serious condition.

At 3 o'clock yesterday afternoon there was a small riot on the Canal street side of the Relief hospital in Haymarket square. Five thousand excited people crowded the streets about the hospital all the afternoon after the parade started, and the people became hysterical and screamed and fought like beasts. They blocked the way so effectively that at one time ten ambulances, each containing two patients, could not get to the hospital.

Sergt. Nagle and 10 men from the Hanover street station came to the aid of the policemen on duty at that place, who were being beaten back by the crowd. For a few minutes the policemen had a fight they will not soon forget, but they finally conquered and beat back the crowd.

At the Massachusetts General hospital 24 accidents of various kinds, including eight heat prostrations, were received during the day. The fatal prostration of Lieut. Col. Pryor was the only noteworthy case.

At the Emergency hospital on Beach street it was reported that owing to the extensive alterations in the hospital building it was impossible to take care of any but simplest cases, and those cases which required bed treatment were sent to the City hospital and to the Relief hospital. The Emergency hospital ambulance was in service all day, carrying the injured and prostrated ones to the various hospitals.

NEW COUNCIL

L'UNION ST. JEAN BAPTISTE D'AMERIQUE.

The new council of L'Union St. Jean Baptiste d'Amerique was organized last evening with 45 charter members. The meeting was held at St. Joseph's college and Maxime Lepine was elected president pro. tem. and Elzear H. Choquette secretary pro. tem. The following officers were then elected by the members:

President, Dr. Louis A. Hurtubise; vice president, J. L. Richard of L'Etoile; secretary, Joseph Marchand of L'Etoile; assistant secretary, Arthur Beauvais; treasurer, Joseph Harvey; collector, Maxime Lepine of L'Etoile.

The new council is to be known as Carillon council. No hall or date of meeting have yet been chosen, but a committee composed of all the officers and Mr. Choquette was appointed to decide upon these matters. It was voted to hold the formal installation of the officers elected, which will also be the formal institution and installation of the new council as part of the union on Friday, Aug. 26.

EXAMINED FOR CORPORAL.

At the recent examination for the positions of corporal in Co. G, under the supervision of Sergt. Kelley, the following privates were successful: Charles O'Brien with the rank of 84½; John B. Thornton 80½; Frank R. LeClair 71 1-3; Walter Wyman 68 1-3. The committee appointed to make arrangements for the proposed carnival will meet at the armory next Sunday afternoon.

PUTNAM & SON CO.,

166 Central Street

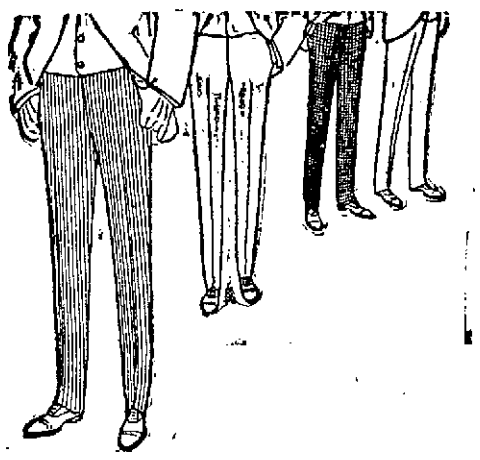

There's a Mighty Good Show at Good Trousers This Week

Two Hundred Pairs of Fancy Worsted and Fancy Cheviot Trousers, that sold for $3.50, and with these a good collection of Outing Trousers, cut peg top, with belt straps and turn-up, that sold for $3 and $3.50, all at one price today **$2.50**

Forty Pairs of Men's Fancy Worsted Trousers, neat patterns, well cut and nicely made. A gathering of several broken lots that sold for $2 and higher, all now for **$1.00**

THE MATHEWS

Are Busy Arranging For October Parade

The members of the Mathew Temperance Institute met in regular session last evening and transacted much business. Pres. George L. Hunt was in the chair and two propositions were received for membership while six new members were admitted to membership. The report of the board of trustees relating to the auditing of the financial accounts of several committees of the society was read and accepted.

Following the meeting the committee in charge of the arrangements for October 9th on which day the society will participate in the monster temperance demonstration in Roxbury, held a meeting and heard a report from the sub-committee on transportation. The members of the committee are quite enthusiastic over the coming parade, and are a unit in declaring that no society in the archdiocesan union will outnumber the Mathews in line on that day.

The game of whist continues to increase in popularity with the members and almost any day or evening whist games of unusual interest are played.

The great success that attended the first appearance of the track team of the institute last week has been a source of much gratification for the members. The clever manner in which the team captured first honors at the Y. M. C. I. carnival has won for the society a lofty place in the local sporting field.

Messrs. James A. Craig and Thomas J. Tynch who have been on the sick list for many weeks, are reported as rapidly recovering. Both gentlemen are enjoying life in the country.

Bad Stomachs AND Torpid Livers

RESPONSIBLE FOR NINETY-FIVE PER CENT. OF ALL DISEASES

"Seven Barks" Cures or No Pay

The cause of nearly every disease can be directly traced to clogged and inactive stomachs, livers or intestines. Biliousness, Indigestion, Gout, Rheumatism, Headaches, Insomnia, Kidney and Bladder troubles, and all Liver Complaints, emanate from one of the digestive or drainage organs. These organs must be kept constantly in action to insure uninterrupted good health, and there is no remedy or corrective, so harmless and so certain as "Seven Barks."

There is no ailment originating from any of the organs of the digestive and drainage system, but what will readily succumb to the use of "Seven Barks"—a purely vegetable preparation, put up on a noted German physician's original formula. It is not a patent medicine.

If any one with stomach, liver or kidney troubles will call at our store and get a bottle of "Seven Barks," take as directed—and if all the benefit one should expect is not derived, no charge will be made. We are not taking chances in making this offer, for we know the character of the remedy and we are satisfied it will do all that is claimed for it.

A. W. DOWS & CO., Merrimack and Central Streets.

FALLS & BURKINSHAW, 418 Middlesex Street.

BUILDINGS SOLD.

Mrs. Cora M. Pulsifer has sold to Mrs. Mary and Miss Mary Ada Brown, land with buildings, at 710, 712, 716 Middlesex street, being four tenements and store.

BLAZE IN APPLETON.

Shortly after five o'clock last night a slight fire occurred in the spinning room of the Appleton mill. The fire was caused by friction from the belt running around a cylinder. A few bucketfulls of water extinguished the blaze.

Washington Savings Institution

In accordance with the requirements of Section 53, Chapter 113, of the Revised Laws of Massachusetts, notice is hereby given that depositors in this bank are hereby requested to present their deposit books for verification from Aug. 15 to Sept. 15, 1904.

THOS. H. MURPHY, Treasurer.

The Product of the **7-20-4** 10c Cigar Factory is now larger than that of any individual manufacturer in New England. The name R. G. SULLIVAN stamped on every cigar insures quality.

R. G. SULLIVAN, Mfr., Manchester, N. H.

FOLEY'S HONEY AND TAR Cures Colds; Prevents Pneumonia

Defective Eye Sight Does not mean disease. Healthy eyes often give trouble in reading.

Optician George G. Rogers, 145 MERRIMACK STREET, Up-Stairs.

Canobie Lake PARK THEATRE

Week of Aug. 15-20

AFTERNOONS AND EVENINGS 2 and 8 p. m.

Begins 15 minutes earlier than usual to give time for free exhibition of Diving Horses after the performance.

Winston's Trained Seals and Sealions.

Mozart Comedy Four.

Eldorado Sisters, Dancing Girls.

Arvello, Marvelous Acrobatic Feats.

Barr & Evans, "Rube" Specialty.

Every act a decided hit.

Lakeview Theatre

Two Performances Daily

AFTERNOON and EVENING

ONE WEEK COMMENCING

Monday, Aug. 15th

Joseph J. Flynn's Comedians

In the New Musical Comedy

THE TROLLEY PARTY

A Laughing Show of Unusual Merit

Presented by a Fine Cast of Comedians, Singers and Dancers.

Full of Fun and Melody.

Numerous Vaudeville Novelties.

BURNED AT STAKE

Negro Murderers the Victims of Angry Mob

STATESBORO, Ga., Aug. 17—With clothing saturated with kerosene, writhing in agony, and screaming to heaven for the mercy that the mob would not show, Paul Read and Will Cato, negroes, two of the principals in the murder and burning of Henry Hodges and wife and three of their children, six miles from Statesboro, three weeks ago were burned at the stake yesterday.

The forenoon had passed quietly, the trial of Paul Reed, the ringleader in the murder, being concluded and a verdict of guilty rendered. Both he and Will Cato, found guilty Monday, were sentenced to hang September 9.

In the trial of Reed there had been little delay and on its conclusion the prisoners, as before, were hustled into the witness room where a strong military guard was mounted over them.

The agitation began in the corridors where a large crowd had collected and military guards with fixed bayonets were stationed along the stairways. Rev. Mr. Hodges, brother of the murdered man, and Sheriff Kendrick pleaded with the mob and urged them to allow the law to take its course, the latter declaring that the prisoners' evidence was necessary to convict at least five parties equally guilty. Hearing that the guards' rifles were not loaded, many of the soldiers were caught and overcome by the mob and although they fought desperately and inflicted many bayonet wounds upon their assailants, they were finally overpowered.

The small guard about the prisoners withdrew into the room and closed the door. The mob crashed against it, bursting it as though it were an egg shell. They dragged Cato and Reed out, releasing Handy Bell into the hands of the few soldiers left there as soon as they learned that he was not Reed, for whom they had mistaken him.

Reed was taken down one stairway with a rope about his neck, and Cato down the other, both pleading for their lives.

By this time the crowd numbered five hundred persons. The doomed men were dragged along the roadway leading to the Hodges homestead, where the five members of the family had been murdered and burned.

The heat was so intense that the crowd wearied when two miles of the six-mile route had been traversed. Going 75 yards from the road the crowd halted. The two negroes were made to seat themselves on a log. They were told they had but a short time to live and that they should confess.

Reed was the first to speak. He confessed, implicating other negroes as he had in the court room. He denied however, that he had taken an active part in the murder.

A member of the mob made a speech recounting the horrors of the crime. This inflamed the crowd to the burning pitch. To a large stump twelve feet high the men were chained with their backs to the stump. Then a wagon-load of pine wood was piled around the men and ten gallons of kerosene oil thrown over them.

A photographer was present and the crowd was cleared back that he might get several views of the men bound to the stake and ready for the burning. Then followed an awful scene. Frenzied cheers rent the air as men, almost crazed with hatred of the victims, saw the flames envelop them. Just as the match was applied to the pyre, one of those in front asked Reed if he wanted to tell the truth before he died.

"Yes, sir, I killed Mr. and Mrs. Hodges," he replied.

"Who killed the children?" he was asked.

"Handy Bell," came the response as the flames leaped upwards and further questioning was impossible in the wild tumult. The spectacle was frightful. As the flames touched Reed's baked, oil-soaked skin he twisted his head around in an endeavor to choke himself and avoid fearful torture. Only once did he complain. He said:

"Lord, have mercy."

Cato screamed in agony and begged to be shot. His oil-soaked hair was almost the first thing the flames fastened on, and his screams of agony while the hemp rope became a collar of fire around his neck, sent a thrill of horror through the more timid of the spectators. Soon the rope was burned in two, his head swung from side to side as he endeavored to avoid the fiery tongues and by an effort almost superhuman he writhed under the close locked chains. For only about three minutes was he visible to the crowd before the great pile of faggots made a wall of flame which hid him from view. He was the first to become unconscious and was perhaps the first to die. As his head swung to and fro some of the more excited members of the party commenced throwing lighted wood knots at it. It soon was seen that the men were dead and the crowd commenced dispersing.

DEPUTY SHERIFFS

AIDED THE MOB AT STATESBORO.

SAVANNAH, Ga., Aug. 17.—Last night all the Savannah troops returned from Statesboro. Among those who had been on guard at the court house were a number who bore bruises and marks of the fray.

Captain Robert M. Hilch, who commanded the troops on guard, and for the relief of which 200 men were sent from here yesterday afternoon, would make no statement, saying that he would report to the proper authorities.

The soldiers, however, declare that the deputy sheriffs openly aided the lynchers in overpowering them. It is said that one powerful deputy seized Captain Hitch and hustled him down a stairway to the lawn outside, where his sword and pistol were taken away from him. When Captain Hitch made his way back upstairs the prisoners had been carried away.

MILITARY MATTERS

CO. G HELD DRILL AT ARMORY LAST NIGHT.

A drill and business meeting was held by Company G at the armory last night The drill was held under the direction of Capt. Fairweather and consisted of company movements and extended orders At the business meeting there was considerable discussion over the proposed carnival of nations to be held at the armory.

Sergt. Bakewell, (a former member of Company G) but now of Co. E, 27th regulars, who is stationed at Fort Sheridan, 26 miles north of Chicago, called on the boys in blue of Capt. Fairweather's command at the armory last night. Sergt. Bakewell is on a three months' furlough but came east as a delegate to the convention in Boston of the Army and Navy union. Sergt. Bakewell is also visiting relatives in this city. Since leaving Lowell he has seen four years' service in the regular army and was for quite a long period stationed in the Philippines.

1st Sergt. Leslie of Co. L, 27th regulars and an old member of Company C is on a two months' furlough, and is visiting Lowell relatives. He called at the armory last evening in company with Sergt Bakewell. Sergt. Leslie who also saw service in the Philippines, is stationed at the Columbia, Ohio, barracks.

Private Trim Turcotte, a Company G boy, was at the armory last night bidding farewell to old comrades in arms. He leaves Lowell today to become a jolly jack tar in service of Uncle Sam on board the U. S. S. Chicago. Private Turcotte has seen seafaring duty before, having served four years on the Monterey and also on the Don Juan Austria, having circumnavigated the globe and receiving an honorable discharge at the Portsmouth navy yard on April 23 last.

Company C will hold a business meeting and drill at the armory tonight.

Company M received last evening the tents to be used in the coming tour of duty at Manassas.

Company M at the drill on Thursday evening will receive instructions on the coming tour of duty at Manassas from Lieut. Butler of Boston, assistant surgeon of the Ninth regiment.

BODY RECOVERED

HAMELIN BOY'S BODY TAKEN FROM CANAL.

The body of Alme Hamelin, who was drowned Monday night in the Cheever street canal, was found shortly before ten o'clock last night about 25 feet from where the little fellow was drowned. It was then removed to the undertaking establishment of Joseph Albert in Cheever street. The water in the canal was drawn off in order to facilitate the search.

GRAND CIRCUIT

Stanley Dillon Defeated Snyder Mcgregor

NEW YORK, Aug. 17—In spite of cloudy weather the attendance was large on the second day at the grand circuit. The 2.20 trot for $500 and the 2.08 pace for the same amount, at mile heats, two in three, were the big features of the day. The 2.20 trot proved disastrous to the favorite, Snyder McGregor, as Stanley Dillon, won two straight heats.

In the 2.08 pace, Gallagher and Pan Michael were both tired out after each winning a heat and John W. captured the third and fourth and race.

The 2.20 pace, a dash of 1¼ miles had only five starters, with Cheery Lass as a prohibitive favorite at 1 to 5. She won as she pleased. Summaries:

2.08 PACE—PURSE $500.

(Mile heats, 2 in 3.)

John M., blk g (Spear)	3	2	1	1
Gallagher bg	2	1	2	3
Pan Michael ch h	1	2	4	2
Pauline G., blk m	4	6	d	ro
Graymas bg	6	4	dis	
Dry Monopole br h	7	5	ro	
Phathem Wilkes bg	5	7	ro	
Baron Rogers br g	8	dis		

Time—2.05, 2.05¾, 2.07¾, 2.07¾.

2.20 TROTTING CLASS—PURSE $500.

(Mile heats 2 in 3.)

Stanley Dillon bg	1	1
Lisonjero bg	2	5
Bonnie Lassel bh	6	2
Snyder McGregor ch g	7	3
Ruth C., gr m	5	4
Jolly Bachelor bg	4	6
Leta br m	3	dis
John Caldwell br g		dis
Texas gr m		dis

Time—2.11¼, 2.10¾.

2.16 CLASS TROTTING—PURSE $500.

(Dash 1 1-16 miles.)

T. E. N. bh	1
Leonora bm	2
Graydon br g	3
Earline S., bm	4
Bessie Birchwood	5
Torreon	6

Time—2.24.

2.20 CLASS, PACING—PURSE $500

(Dash 1⅛ miles.)

Cherry Lass bm	1
Bessie Abbott blk m	2
Starlight ch h	3
Earl Scott bg	4
Florence Wilton bm	5

Time—2.27¾.

2.08 CLASS, TROTTING—PURSE $500.

(Dash, 1⅛ miles.)

Caspian bg	1
Jay McGregor bh	2
Authoress blk m	3
York Boy bg	4
Maxine bm	5
Wentworth blk g	6
Direct View br g	7
McKinley bg	8
Idobata bm	9

Time—2.20½.

AGAINST FUSION.

NORTH PLATTE, Neb., Aug. 17.—Walter B. McNeil of North Platte, has been nominated for congress by the democrats of the 6th Nebraska district. A declaration against fusion with the populists was adopted.

DISTRESSING CASE

BRIDE WHO WAS DISAPPOINTED HAS DISAPPEARED.

PROVIDENCE, R. I., Aug. 17.—A distressing case was yesterday brought to the attention of the sixth police station officials through a request made by Mrs. Olive Leonhardt of 101 Valley street that they find her daughter Louise, 17 years old, who disappeared from her home early yesterday morning. Louise was to have been married a week ago Saturday evening to John Sarkis. She and her mother had been diligently preparing her wedding garments. The bride was in her room putting on her wedding gown, her relatives had gathered to accompany Louise and Sarkis to the house of the clergyman, and the latter, the Rev. F. J. Collins of the Church of the Messiah, was in his study awaiting the arrival of the wedding party. There came a knock upon the door, a note addressed to Mrs. Leonhardt was delivered by the messenger, and then all was consternation. Sarkis, at the eleventh hour, decided that, owing to the delicate health of Louise, he could not marry her.

The wedding finery was laid aside, the weeping bride-elect was cheered up by the assurances that all would be made right in a day or two, and this encouraged her to keep up. The recreant swain did not come to the house, however. Louise became despondent and early yesterday morning she packed up her wedding effects and disappeared, where to her mother has not the slightest idea.

GIRL MISSING

FRIENDS SAY SHE LEFT CITY WITH YOUNG MAN.

MANCHESTER, N. H., Aug. 17.—Georgie, the 16-year-old daughter of Charles P. Runt of East Manchester, is missing from her home.

The girl was employed in the Manchester mills and left home last Thursday ostensibly to go to work. Since then she has not been seen, but her associates in the mill say she left the city on the first train Friday morning with a young man.

BAND CONCERT

TO BE HELD ON NORTH COMMON TODAY.

Program to be given by Union Musical band, A. Mirault director, on the North common tonight at 8, is as follows:

Columbus—March ..... A. Mirault
My Old Kentucky Home—Fantasia ..... Dalbey
Watermelon Vine—Schottische ..... T. Allen
Somnambula—Clarinet solo.... Donizetti ..... F. Racine.
Emerald—March..... P. Laurendeau
Wayside Chapel—Reverie.. G. D. Wilson
The Shores of the St. Lawrence—Selection ..... Kreutzer
Marion—Schottische ..... J. Missud
Blue Bell—Medley (by request) ..... J. W. Chattaway
Moonlight on the Hudson—Waltz ..... H. Herman
A Night in Granada—Selection ..... Kreutzer
Rosita—Porto Rican Dance... J. Missud
Sextet from Lucia Lamermoor, ... Donizetti
Bethany Commandery—March, ... R. Meyer

LIKE A BIRD

AIRSHIP SEEN BY PEOPLE IN PLAINVILLE.

NEW BRITAIN, Ct., Aug. 17.—It was learned yesterday that dozens of people in Forestville and Plainville have during the past two weeks at dusk or after nightfall been surprised to see what purported to be a huge bird flying over the trees, but which, it was learned yesterday, was a new flying machine invented by Harry Thompson, superintendent of the Corbin Cabinet Lock company. Thompson's machine is of the aeroplane variety and is believed to have solved the problem of aerial navigation.

HORSE STOLEN

TAKEN FROM CANOBIE LAKE PARK MONDAY NIGHT.

There was a horse thief at Canobie lake park Monday night and he stole a horse and two-seated wagon belonging to parties from Windham, N. H. The horse was hitched to a post near the entrance to the park and the young people who had occupied the wagon went to the theatre. When they returned the horse and wagon were missing and they reported the matter to Chief of Police Stevenson of Salem, N. H. He learned that the thief went in the direction of Haverhill and he notified the police of that city. The Windham young people had to remain over in Salem, Monday night.

MATRIMONIAL

Albert W. Stevens and Miss Marion McCartney were united in marriage last evening by Rev. N. W. Matthews at the home of the bride's parents in Manchester street.

The ceremony was performed at six o'clock in the parlor of the house numbered 44 Manchester street, and was witnessed by a small gathering of friends and relatives of the contracting parties.

The room was decorated with potted plants, oak leaves and golden rod.

The bride wore white point d'esprit with lace and ribbon trimmings and carried a shower bouquet of sweet peas. She was attended by her sister, Miss Anna McCartney, who wore white organdie and carried pink sweet peas and her younger sister, Helen, was flower girl.

Walter L. Stevens of this city, brother of the bridegroom, was best man.

Friends and relatives were present from South Chelmsford, Chelmsford Centre, Lawrence and Andover.

Mr. and Mrs. Stevens left last night on the honeymoon train for a wedding trip through the state of Maine. They will live in New Haven.

STEVENS—PRIME.

Mr. Frank Louis Clough Stevens and Miss Lelia Maud Prime were united in marriage last evening by Rev. E. Victor Bigelow at his home in Belmont street. They will live at 71 Howard street.

CASTORIA
For Infants and Children.
The Kind You Have Always Bought
Bears the Signature of Chas. H. Fletcher

MASSACHUSETTS COLLEGE OF COMMERCE
An educational institution of the highest order, devoted exclusively to practical business training, will open its
Fall Term Sept. 6.
Large and able faculty.
Four complete courses.
Advanced educational appliances.
Finest equipment.
Individual instruction.
Efficient employment department.
Reasonable tuition rates.
Open Now for Inspection and Registration.
Call or write for catalogue.
MASSACHUSETTS COLLEGE OF COMMERCE
30 Huntington Avenue, Boston
"Not the oldest; not the largest; just the best."

CHICHESTER'S ENGLISH
PENNYROYAL PILLS
Original and Only Genuine. SAFE, Always reliable. Ladies, ask Druggist for CHI-CHESTER'S ENGLISH in RED and Gold metallic boxes, sealed with Blue Ribbon. Take no other. Refuse Dangerous Substitutions and Imitations. Buy of your Druggist, or send 4c. in stamps for Particulars, Testimonials and "Relief for Ladies," in letter, by return Mail. 10,000 Testimonials. Sold by all Druggists. Chichester Chemical Co. Mention this paper. Madison Square, PHILA., PA.

HINDIPO
THE NEW NERVE TONIC
AND KIDNEY CURE.
Cleanses the Kidneys and Bladder, purifies the Blood. Puts Flesh on thin people. Strengthens the Nerves. Cleans the Brain. Cures Nervous Debility, Insomnia, Failing Memory. Restores the Vim, Vigor, Vitality and Strength of Youth, in both weak Men and Women.
This New Remedy works like Magic, but is absolutely harmless. Weigh yourself before taking.
Price, 50 cts., 12 boxes, $5.00, by mail. We will cheerfully refund the money if you are not benefitted. Try it and be convinced.
For sale by Falls & Burkinshaw, 417 Middlesex street.

COAL, LIME, CEMENT, BRICKS
OF ALL KINDS
E. A. WILSON & CO.
4 Merrimack Sq.
700 Broadway

Presidential Candidates of Five Political Parties

Theodore Roosevelt

Alton B Parker

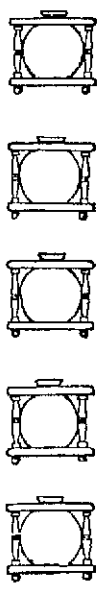

NOW that all of the accredited political creeds have made public the platforms upon which they expect to stand until at least November of the present year and the various candidates who are to be the living exponents of these utterances have been selected it is pertinent to make a brief review of the decidedly attractive ensemble.

The Socialist party was first to enter the presidential tourney. In May its national convention assembled in Chicago and nominated Eugene Victor Debs of Indiana for president and Benjamin Hanford of New York for second place. In the last quadrennial campaign this party figured as Social Democrats and cast a vote of 87,814. Subsequently it was determined by the party managers to appear hereafter under the simpler and more explicit title of Socialists. In two states, however—New York and Wisconsin—in order to conform with the election laws in reference to filing nominations the old name is still retained.

On the twenty-first day of the following month Chicago was the scene of another national gathering, which in numbers and in the prominence of its personnel vastly eclipsed its predecessor. But the earlier meeting had certainly exhibited great enthusiasm. The Republican convention officially declared Theodore Roosevelt and Charles Warren Fairbanks the choice of its delegates. At the last election the Republican ticket polled 7,207,923 votes.

Nine days later—on June 30—the Prohibition party held a convention at Indianapolis and nominated the Rev. Dr. Silas Comfort Swallow of Pennsylvania for president and George W. Carroll of Texas for vice president. No other city in America more friendly to Dr. Swallow from a social and fraternal standpoint could have been chosen. Indiana's beautiful capital is a rallying point for western Methodists, and the genial and politically aggressive Pennsylvanian is a minister of that denomination. Even though the astute doctor can have had no well founded hope of reaching the White House, he must have been complimented to find that he was the choice of a party which at the last election polled 208,914 votes.

The People's party, once a power to be reckoned with, but at the last presidential election divided in its own political household and consequently made less conspicuous than formerly, met at Springfield, Ill., on July 4 and nominated Thomas Edward Watson of Georgia and Thomas H. Tribbles of Nebraska. The straight out Populistic vote in 1900 was 50,373.

Last of all, the Democratic national convention met in St. Louis and expressed its preference for a ticket headed by Alton Brooks Parker of New York and Henry G. Davis of West Virginia. In 1900 out of a total vote of 13,566,056 cast by the two great political organizations there was a difference of 849,790 votes against the Democrats.

The biographical features of the lives of Roosevelt and Parker have been widely exploited. To evolve anything absolutely novel concerning the doings of either of these men would require a genius such as even they themselves do not possess. However, the personalities of some of the lesser presidential aspirants still furnish profitable gleaning.

Eugene Victor Debs, for instance, is the consistent and logical candidate of the political minority which he is now representing for the second time. His entire career has been a protest against society as it is at present constituted, and he finds no remedy in the political tenets of either of the great parties. Born at Terre Haute, Ind., in 1885, he received his early education in the public schools. As a boy he was studious, thorough and inclined to discussion. It is a matter of record in Terre Haute that young Debs' questions were too insistent and too difficult to meet to make the lives of the teachers in the local high school entirely satisfactory. The answers were not satisfactory to him, for he left school and continued his investigations in private. He also qualified himself as a locomotive fireman. In this he was as thorough as he had been at school, and it is admitted that Gene Debs was a master of his trade. He became interested in labor organization at an early age and has been an officer in the Brotherhood of Locomotive Firemen and in the American Railway union. For four years he filled the position of city clerk of Terre Haute and was a member of the Indiana legislature for one term. In both of these offices he acquitted himself creditably, but made no effort to smooth his way to further preferment. His friends who do not sympathize with Mr. Debs in his socialistic propaganda—and there are many of them—regard him as a man of principle and possessed of the courage of Savonarola.

In July, 1894, while president of the American Railway union, Mr. Debs and eight other members of the labor organization were arrested for violation of the injunction issued by Judges Wood and Grosscup of the United States circuit court. This injunction was intended to limit their participation in the great labor strike which was in progress in Chicago. At the January term Debs and his fellow unionists were found guilty, and the former was sentenced to six months' imprisonment in the county jail. The other prisoners were given three months each.

The Prohibition nominee for first honors is a picturesque figure in American politics. He is a native of Wilkesbarre, Pa., and was born in 1839. He is a Methodist minister and has been presiding elder in that communion. He is a familiar delegate in the general conferences of his church and is markedly enthusiastic concerning reforms which interest him. He has long been an ardent advocate of the doctrine of total abstinence and has probably succeeded in giving the principles of teetotalism a more frequent political airing than any man now living. In 1897 Dr. Swallow published what he termed "an expose of Pennsylvania politicians." For this exhibition of political activity he was tried and acquitted. As a vindication he was nominated by his fellow Prohibitionists for state treasurer and the following year for governor. Although defeated in both instances, he made stirring canvasses. Dr. Swallow is not at all ashamed of his sobriquet of "the fighting parson."

Thomas Edward Watson of Georgia has been subjected to more trying political vicissitudes than fall to the lot of most Americans. Born in 1856 in Columbia county, Ga., he managed by the most exacting labor and rigid economy to qualify himself to practice law. He devoted himself so assiduously to his profession that in a few years he was possessed of a competency of about $50,000. Then he made up his mind to enter the political field. He was elected to the legislature of his state, where he quickly won the reputation of a forceful debater. In a few years he was sent to congress. His work as a national legislator caused him to stand out prominently among the southern representatives. He was a candidate for re-election on the Populistic ticket in 1892 and was defeated. In 1894 he made another attempt, but did not succeed. Two years later Mr. Watson was nominated by the People's party as vice president on the ticket with William J. Bryan. By this time he had become so disgusted with politics that he retired from the field and consoled himself with literature. He has remained a consistent believer in the principles of Populism, and his party has now called him from his retirement and made him its standard bearer.

TRUMAN L. ELTON.

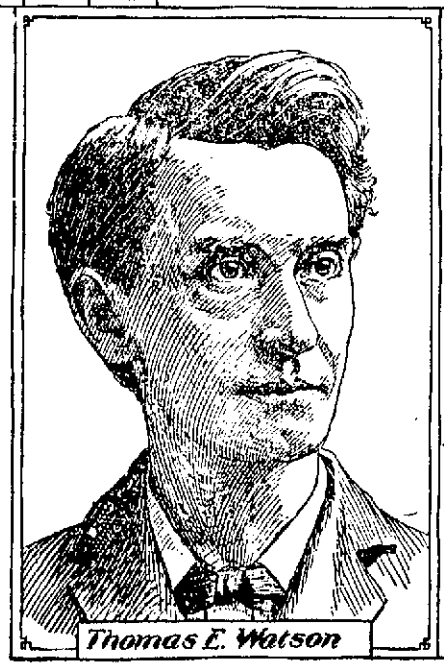

Thomas E. Watson

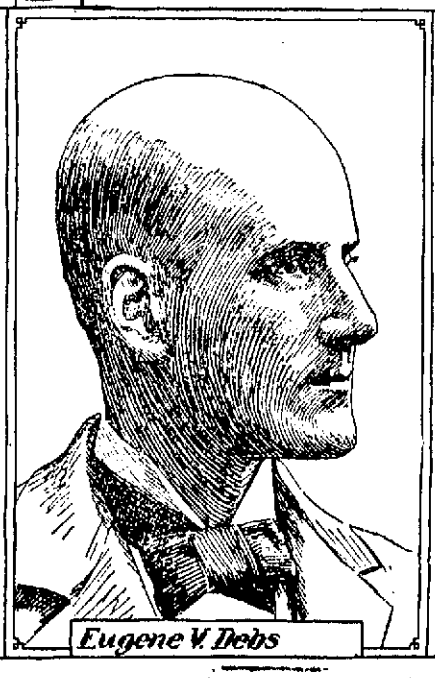

Eugene V. Debs

Silas C. Swallow

BELGIUM'S EGG INDUSTRY.

Belgium exports annually $6,500,000 worth of eggs. The shipments are almost entirely to England, where the demand is for eggs that run seven and a quarter to the pound. The Mediterranean breeds—Leghorns, Spanish Minorcas and Andalusians—are the most popular.

MRS. ROOSEVELT AND HER DAUGHTER ETHEL.

Miss Ethel Roosevelt, the twelve-year-old daughter of the president, is contributing her share toward the summer's enjoyment at Sagamore Hill. At the recent notification ceremonies she was a conspicuous figure. She displayed a great deal of activity in securing snapshots of the celebrities present, and her admonitions and suggestions in reference to poses and the proper expression were received with good natured merriment. Miss Ethel,

who is the present Mrs. Roosevelt's only daughter, is not at all ambitious to assume the dignity of young ladyhood. She is particularly anxious to have it understood that she is not a whit less keen in her pursuit of outdoor enjoyment than are her harum scarum young brothers. Mrs. Roosevelt is trying to lead a very quiet life at Oyster Bay and is devoting considerable time to the study of German and botany.

PARTING SALUTATIONS.

A Turk will solemnly cross his hands on his breast and make a profound obeisance when he bids you farewell.

The genial Japanese will take his slipper off as you depart and say, with a smile, "You are going to leave my despicable house in your honorable journeying; I regard thee!"

The Filipino's parting benediction is bestowed by rubbing his friend's face with his hand.

The German "leben sie wohl" is not particularly sympathetic in its sound, but it is less embarrassing to those it speeds than the performance of the Hindoo, who when you go from him falls in the dust at your feet.

Fiji islanders cross two red feathers. Natives of New Guinea exchange chocolates. The Burmese bend low and say, "Hib, hib!"

The Russian form of parting salutation is brief, consisting of the single word "prashai," which sounds like a sneeze.

The Otaheite islander will twist the end of the departing guest's robe and then solemnly shake his two hands three times.

TRAINS TO AND FROM BOSTON

SOUTHERN DIV.

To Boston. Lve.	Arr.	From Boston. Lve.	Arr.
5.45	6.60	6.00	7.04
6.21	7.40	6.30	7.26
e6.39	7.30	7.34	8.52
a6.45	7.53	8.25	9.01
7.01	8.04	e9.00	9.57
e6.24	8.10	9.20	9.57
8.31	8.40	e10.00	10.37
7.48	8.35	a10.17	11.54
a7.52	10.05	e11.30	12.07
8.50	9.40	12.00	12.56
9.22	10.20	e1.00	1.37
11.00	12.03	1.15	1.52
e11.45	12.05	2.00	3.01
a12.24	1.00	e3.00	3.27
1.40	2.50	3.30	4.05
e4.50	2.30	a3.47	5.00
e5.47	4.30	4.14	5.30
e4.02	4.45	e5.00	5.37
4.25	5.30	5.38	6.24
e5.22	6.15	a6.47	8.54
a5.44	7.00	6.14	7.30
e6.32	6.35	e7.50	8.08
a6.25	8.10	e8.30	9.08
8.42	9.38	10.30	11.34
		11.20	12.21

SUNDAY TRAINS

To Boston. Lve.	Arr.	From Boston. Lve.	Arr.
a8.39	9.30	9.00	10.00
a7.24	8.10	e10.00	10.37
8.45	9.49	e11.30	12.07
e9.20	10.15	1.00	1.37
e8.25	4.30	5.00	5.00
a5.28	6.50	e5.30	6.08
e6.12	6.55	e8.30	9.08
e7.20	8.10	9.00	10.02

WESTERN DIV.

To— Boston. Lve.	Arr.	From Boston. Lve.	Arr.
6.50	7.56	7.30	8.51
8.00	8.54	9.25	10.31
9.25	10.37	10.45	11.40
10.50	12.00	11.50	1.05
12.05	1.27	2.15	3.20
12.45	1.55	3.36	4.50
2.30	3.34	4.20	5.49
3.10	4.05	6.04	7.05
3.55	5.00	6.35	7.47
5.06	6.40	8.30	10.35
6.15	7.10	B11.15	12.18
7.00	8.05		
9.15	10.20		

SUNDAY TRAINS

To Boston. Lve.	Arr.	From Boston. Lve.	Arr.
8.15	9.26	8.00	9.13
12.10	1.24	12.00	1.00
3.55	4.52	5.00	6.25
5.30	6.34	6.40	8.40
8.45	9.44		

Trains by western division leave Lowell from Middlesex St. Station.

a Via Bedford.

e Express.

s From Middlesex Street Station only.

B Runs to Lowell Wednesdays and Saturdays only.

LOCAL NEWS

Tobin's—Printing—Associate Bldg. Tel.

T. A. D. Sullivan, wholesale grocer.

Lawler Printing Co., 20 Prescott St.

Hire your hacks at O'Donnell's stables. Tel. 439-4.

NEW ICE COMPANY DOING WELL.

It is understood that a number of local business men and prominent out of town parties are about to become interested in the Middlesex Ice Co., of this city, already doing a large business here and preparing for a business five times as large next year.

CHINAMEN HELD

THEY HAVE BEEN VOTING AT ELECTIONS.

NEW YORK, Aug. 17.—That, notwithstanding the scrutiny of the election inspectors at the polls, Chinamen have been permitted to vote at elections in this city, was the discovery made today by Joel M. Marx, assistant United States district attorney. As a result three Chinamen, one of them "Tom Lee," the mayor of Chinatown, were arraigned before United States Commissioner Shield. They waived examination and furnished $500 bail.

Laws were first passed in 1870 preventing further naturalization of Chinamen. These were supplemented and made more explicit in 1882. Dempsey P. Meetze, special employe of the department of justice, yesterday arrested "Tom Lee" at the latter's restaurant in Mott street. Under the name of Wung A Lung, Tom Lee secured his full papers in St. Louis in 1876, which entitled him to all citizenship rights.

Since his residence in New York, Lee has taken an interest in politics, voting at every election, and is regarded as a political leader.

TURKEY YIELDS

American Demands Will be Granted

CONSTANTINOPLE, Aug. 17.—The porte has addressed a formal note to the American legation confirming its undertaking to accord equal treatment to American schools and kindred institutions, as granted to the most favored nations subject to the accomplishment of the usual departmental formalities.

In spite of the seeming reservation it is not believed that the porte will raise further objections in carrying out the agreement or creating a fresh crisis which American diplomatic circles declare would follow promptly any failure to carry out the arrangement.

There is some comment in diplomatic and official circles regarding the alleged incompleteness of the American settlement compared with the settlement obtained by France on the occasion of the occupation of island of Mitylene in 1901. American circles, however, point out that minister Leishman obtained what he demanded and is now awaiting the explanation of the undertaking.

The Best Place in the City

TO HAVE YOUR HAIR DRESSING.

Shampooing, Manicuring, Facial Massage and Chiropody done is at Miss M. J. Callaghan's, Old City Hall Bldg., room 9. Graduate of Miss Roslia Bull's school of Boston. Tel. 964-2.

J. J. O'Connell J. J. Cashman

J. J. O'CONNELL & CO.

Funeral Directors

1010 Central St. Davis Sq.

Telephone Connection

$10 Liverpool and Queenstown

O'Donnell's Steamship Agency

Cor. Market and Worthen Sts.

JOSEPH F. DONOHOE

Real Estate and General Insurance

Rooms 46-47 Donovan Building, 257 Central st. Lowell, Mass. Telephone connection.

JOHN J. HIGGINS

Undertaker and Embalmer

415 Lawrence St.

JAMES E. O'DONNELL

Attorney-at-Law

6 HILDRETH BUILDING, LOWELL

Picnics, Lawn Parties, Camps and Outings supplied with

GLORIA AND TONICS

ALL FLAVORS

BOYLE BROS., Tel. 954-4

HIS FIRST IMPRESSIONS SOMEWHAT STARTLING.

CYCLIST KILLED

He Tried to "Loop the Loop"

SALT LAKE CITY, Utah, Aug. 17.—Clarence De Rider, a cyclist, has been killed while attempting to "Loop the Loop" at a local resort here. When he reached the upper side of the loop his wheel left the tracks and he dropped to the ground. His head struck the wheel and his neck was broken.

REV. J. T. CANAVAN

PASTOR OF CHURCH IN MILFORD IS DEAD.

MILFORD, Aug. 17.—Rev. James T. Canavan, pastor of St. Mary's Roman Catholic church, died at 7.45 yesterday morning in St. Mary's parochial residence.

That the reverend pastor of St. Mary's was stricken with mortal illness was not unknown to his parishioners or to Milford citizens generally, for the gravity of his illness had been recognized widely and his prominence in the community necessarily precluded continued misunderstanding and, as the sad conviction became a general public certainty, sympathy for him pervaded the whole community.

For years the deceased has suffered greatly with severe physical infirmities, of which chronic rheumatism was only one, and for the past few months he has been in much pain. Notwithstanding his physical suffering he has assiduously endeavored to attend to his pastoral duties as long as he was able. For years he had labored with scanty respite from incessant duties until physically he broke down. Loving and loyal assistants lightened much of his burdens, but even their willing hearts and ready hands could not lift from him the crushing burden of his infirmities, and he calmly and confidently awaited the end.

FIRED AT BURGLARS

ONE SHOT ENOUGH TO SCARE THEM.

MANCHESTER, N. H., Aug. 17.—Mrs. Charles Longa, living on Adams street, at the north end, was awakened shortly after midnight by the murmur of voices and footsteps outside of her home. Going to a window she saw three men skulking about the house. Mrs. Longa was alone with her little girl, her husband being out of town.

She got her husband's loaded revolver and raised the sash and commanded the men to go away. When they did not obey she fired a shot in their direction. They at once broke into a run and Mrs. Longa gave them two departing shots. The firing aroused the neighborhood.

USA ROSE BALM

The New Antiseptic Vegetable Essence; Not Greasy or Sticky. Makes perspiration sweet and free from odor. Cures chapped hands, lips, freckles tan, sunburn, chafing, irritation, etc. Makes the skin smooth, soft, and white. Excellent after shaving. Sold at the toilet goods counters of leading dept. and drug stores and at A. G. Pollard & Co.'s, Lowell, Mass. Price 25 cents.

GREAT CAMPFIRE

Vets Met and Talked Over Old Times

BOSTON, Aug. 17—Mechanics' Hall held 10,000 cheering, wildly enthusiastic old soldiers last night, who gathered there for an old-time campfire.

The old army bugle calls, the old old songs that stirred the boys in blue in '61 made memory hearken back to war time.

It was the biggest gathering of the week, and all the vets were in for a full measure of good fellowship.

What set speeches were on the programme were very short, and practically the whole evening was just given over to things that found an answering throb in the old soldiers.

All the old favorite songs were sung to the accompaniment of the tapping feet of the veterans.

There were plenty of notables present. Senator Lodge, Governor Bates, Governor Van Sant of Minnesota, Governor Bliss of Michigan, the Hon. John D. Long, Lieutenant-Governor Guild, Captain Gay of the Confederate Army and a delegation of the old Confederates were there.

The men from Dixie land joined heartily in the singing of the old Yankee songs, to the great delight of the G. A. R. men.

OLD SONGS SUNG AGAIN.

Such tunes as "John Brown's Body," "When Johnny Comes Marching Home," "Tenting on the Old Camp Ground," "Battle Cry of Freedom," "Dixie," "The Vacant Chair" and "Tramp, Tramp, Tramp, the Boys Are Marching," sent the wild yells echoing through the hall. On account of General Black's illness he could not be present to address his boys, but sent Past Commander Louis Wagner of Pennsylvania to present his thanks to Boston and the Grand Army.

Governor Bates and Mayor Collins tendered the welcome of Massachusetts and of Boston to the veterans.

The picturesque feature of the night was the "trooping of the colors." This was in charge of Comrades Stickney and Bradley of Boston.

TROOPING THE COLORS.

The standards were massed in the rear of the hall and at the command the banners were moved forward through the hall to the stage.

The effect on the audience was electrical as the old flags were carried up the aisle.

Every man was on his feet cheering like mad.

The old standards, borne by the grizzled color bearers, were placed on the stage in two long lines.

Then Colonel William M. Olin, who was in charge of the campfire led forward Miss Adah Campbell Hussey, who sang "The Star Spangled Banner," while the flags waved in salute.

As the last notes died away, the hall rang with tremendous cheering and over and over again they demanded it.

Then there was the old drum corps which came out with fife and drum, and woke the echoes with the old calls and quicksteps of the war.

A peculiar incident happened during this number. The old boys filed off the stage, but as they went there was tremendous cheering and hand clapping.

JUDGE EMMONS' MISTAKE.

Just at this juncture the tall form of Judge Emmons appeared in the doorway. To him the applause and cheers seemed simultaneous with his arrival.

Therefore the judge's face was wreathed in smiles, and all the way up the hall he kept bowing profusely right and left and waving his hat to the galleries, evidently flattered beyond measure at the tremendous welcome.

But just as he reached the front of the hall he saw the drummers file out again and the cheering stopped.

The judge promptly realized he had made a mistake and retired to the rear of the stage and was not seen or heard from again.

The galleries were well filled with the ladies, who were guests.

On this account the boys couldn't smoke, which was something of a disappointment.

MAYOR HOWE

WAS GUEST OF SEVENTH BATTERY ASSOCIATION.

BOSTON, Aug. 17.—At the Revere house last evening members of the 7th Massachusetts Battery association to the number of 45 attended the annual meeting of the association. Following are the officers: President, R. G. Hoyt, Belmont, N. H.; vice-president, C. H. Frost, Lowell; secretary, C. W. Brigham, Lowell.

The invited guests included Frank P. Boynton, Pasadena, Cal.; Dr. William H. Ruddick, South Boston; James Scofield, Worcester; Mayor Charles E. Howe of Lowell and Capt. N. W. Storer.

The veterans, despite their tedious march at mid-day were in good spirits, and sang old war songs, told stories and passed the evening in a most enjoyable manner.

SEMI-CENTENNIAL CELEBRATION.

ROCKLAND, Me., Aug. 17.—The second day of the semi-centennial celebration of this city was given over to a parade of militia from the second battalion of the first regiment, business floats, floral carriages, etc., a firemen's muster and horse races.

FOR DISTRESS AFTER EATING

For distress after eating take Sanford's Ginger, it draws the blood from the head and centers it at the stomach, quickens circulation and promotes digestion. Be sure you get Sanford's, always healthy.

WORTH REMEMBERING.

If there's a little cramp or pain anywhere, a sense of chill, uneasiness in the stomach, a touch of rheumatism, a feeling of nervousness, restlessness or wakefulness, nothing is so pure, so safe, so wholesome as a hot cup of ginger tea made from Sanford's Ginger, the purest and best of warming stomachics. It instantly relieves every summer ill, prevents indigestion, breaks up colds and chills, overcomes exhaustion, allays nervousness, promotes sleep, and wards off malarial, contagious and epidemic influences.

GINGER LEMONADE.

Lemonade is ten times more palatable and satisfying when Sanford's Ginger is added. It greatly improves the flavor and adds to its healthfulness. Be sure you get Sanford's, for thirty years the standard of purity, flavor and strength.

IN DAYS LIKE THESE.

Never drink ice water without first adding Sanford's Ginger, and sugar to taste—makes it healthful, and prevents summer colic and stomach ills.

FIRED ON COACH

Zeigler Guards Were Escorting Miners

ZEIGLER, Ill., Aug. 17.—A coach loaded with Pittsburg miners, under escort of the Zeigler guards, was detached yesterday from a south-bound Illinois Central train from St. Louis at Christopher, where it was met by the Zeigler switch engine and an additional guard. The start had scarcely been made up the branch toward Zeigler, when a heavy fire was opened on the coach and engine from behind piles of lumber near the track and corners of adjacent houses.

The guards returned the fire from their positions on the pilot and cab of the engine and front and rear of the coach. The engineer, with an open throttle, drew quickly out of range and firing ceased. Both coach and engine are badly scarred by the bullets meant for the miners and guards, who say no one was hit. It was reported, however, that two men were wounded and a guard shot through the chest.

The lumber yard at Christopher, used as a barricade by the attacking party, is shot full of holes, but no casualties are admitted, although a large crowd had gathered in town and over 500 shots were exchanged. Fifty miners and top laborers were added to the working force at Zeigler by this train.

ACID ON MEAT

BEEF WAS MADE UNFIT FOR USE.

NEW YORK, Aug. 17.—According to a statement made public yesterday by H. H. Abbott of the law firm of Breed, Abbott & Morgan, attorneys for the beef packing houses whose men are on strike, carbolic acid and chloroform have now come to the front as strike weapons. Mr. Abbott said that a few days ago a beef van of the Schwarzchild & Sulzberger company, with a load of dressed beef bound for a large Fourteenth street restaurant, was attacked at Forty-first street and First avenue. When the meat reached its destination it was found that the curtain at the back of the wagon had been lifted, and somebody had thrown over the load carbolic acid and chloroform. The meat thus made unfit for use was worth about $250. Mr. Abbott said he did not believe the strikers had been guilty of the act, but that it probably had been done by some unscrupulous sympathizer.

Local officers of the Amalgamated Meat Cutters and Butcher Workmen sent a telegram to Secretary Metcalf of the department of commerce and labor in Washington, stating that 30 English butchers were being imported to work here as strike breakers, and are aboard the steamship Victorian. In the big packing houses the report was characterized as absurd.

TRIED SUICIDE

GLADYS WEBSTER WAS UNDER ARREST.

BOSTON, Aug. 17.—Gladys Webster, 24 years old, of 10 Dover street, was arrested by officers of station 5 at an early hour this morning charged with nightwalking. She was placed in a cell at the Dedham street station to await the arrival of the woman's van to take her to the house of detention.

Soon afterward an officer discovered that she had attempted to strangle herself with her necktie. A watch was placed over her until the van arrived, when she was sent to the house of detention for safe keeping.

WANTS DIVORCE

TAUNTON PEOPLE EXPECT AN INTERESTING TRIAL.

TAUNTON, Aug. 17.—A libel of divorce was filed in the superior court yesterday by Albert T. Story, a prominent nurseryman, against his wife, Emma M. Story, in which the libelant named as co-respondent Joseph F. Keirnan of this city.

The libel charges a statutory offence, specific dates being incorporated in the libel. The matter has created a sensation at the South end of the city, where the parties interested are well known. The libel is in part the outcome of an episode which occurred several months ago. At that time there was a story in circulation in which Story was alleged to have returned home unexpectedly and found Kiernan there. As a result of the meeting, Kiernan exhibited several bruises, which he explained away by saying that they were received in a runaway accident. To others Story explained that they met at his house and that he "assisted" Kiernan from the house.

The libel was served on Mrs. Story yesterday afternoon and she expressed great surprise. William E. Kelley of this city is the attorney for the libelant.

RURAL DELIVERY

ROUTE TO BE ESTABLISHED IN WESTFORD.

Rural Agent Rogers of the postoffice department has been visiting in Westford lately looking over the district with the probable intention of establishing a rural delivery route through the town. The agent spoke in very favorable terms of a route for the town, and intends to suggest to his department that the south and east parts of the town together with a section of Chelmsford be taken in.

The new telephone exchange in the town is working very satisfactorily, 30 subscribers being on the list at the present time.

Puts an End to It All.

A grievous wail oftimes comes as a result of unbearable pain from over taxed organs. Dizziness, Backache, Liver complaint and Constipation. But thanks to Dr. King's New Life Pills they put an end to it all. They are gentle but thorough. Try them. Only 25c. Guaranteed by F. C. Goodale, 217 Central street.

JOHN M. FARRELL, Auctioneer

OFFICE, 162 MARKET STREET - - - - LOWELL, MASS.

Open Evenings From 7 to 9.

Saturday Aug. 27, 1904, at 3 o'clock

I will sell at public auction, a very pretty cottage house and 2484 square feet of land, more or less, situated at No. 46 Clair street, but a few steps from Broadway car line. The house has six rooms, pantry and bath room, comprising of three large and airy chambers, large hall, parlor, sitting room, kitchen, large pantry with plenty of closet room; bath room has a fine high posted, well lighted cellar, cemented bottom. Is lighted by gas throughout the house, has nice gas fixtures; fine plumbing, good sewerage, concrete sidewalks, edge stone, concrete walks all around the house, double storm windows and doors, sliding screens for all the windows. You will seldom find as compact a home so near churches, schools and workshops, in the heart of the city, as this is. For investment or a home and for a person with a small amount of money, you cannot do better than look this property over.

Terms of sale: $200 must be paid to auctioneer at time and place of sale. Other terms made known at sale. House will be open any time from this date.

Per order

JOSEPH P. MARTIN.

Lowell, Tuesday, August 16, 1904

A. G. POLLARD & CO.

Two Bargain Sales

OF

TOWELLING

IN BASEMENT DEPARTMENT.

IN BASEMENT DEPARTMENT.

10 Cases All Linen Crash Towelling

A large purchase, direct from the mills of over 25,000 Yards. Remnants and whole pieces, all pure linen, domestic crash, at about

2-3 OF REGULAR VALUES

1 lot Unbleached Crash, 15 and 16 ins. wide, worth 8c — **5c Yard**

1 lot Unbleached Crash 17 and 18 ins. wide w'rth 10c — **5½c Yard**

1 lot Bleached Crash with red border, worth 10c — **6¼c Yard**

1000 Dozens Large Bath Towels

"Seconds"

At Nearly Half Price

They are made of Bleached Cotton thoroughly absorbent, but soft and pliable, though heavy and thick, different patterns of weave, extra, large size 22 x 48, more durable than an ordinary Turkish towel and a quicker absorbent. They are called "seconds" but we find no damages to impair their value in the least. Regular price 12 1-2c. Special price

7½c Each

No discount from this price to wholesale buyers.

These Two Bargains are Exhibited in Our Palmer Street Window and On Sale in Our Basement Department.

A. G. POLLARD & CO.

Merrimack, Palmer and Middle Streets